

TRU-POINT®

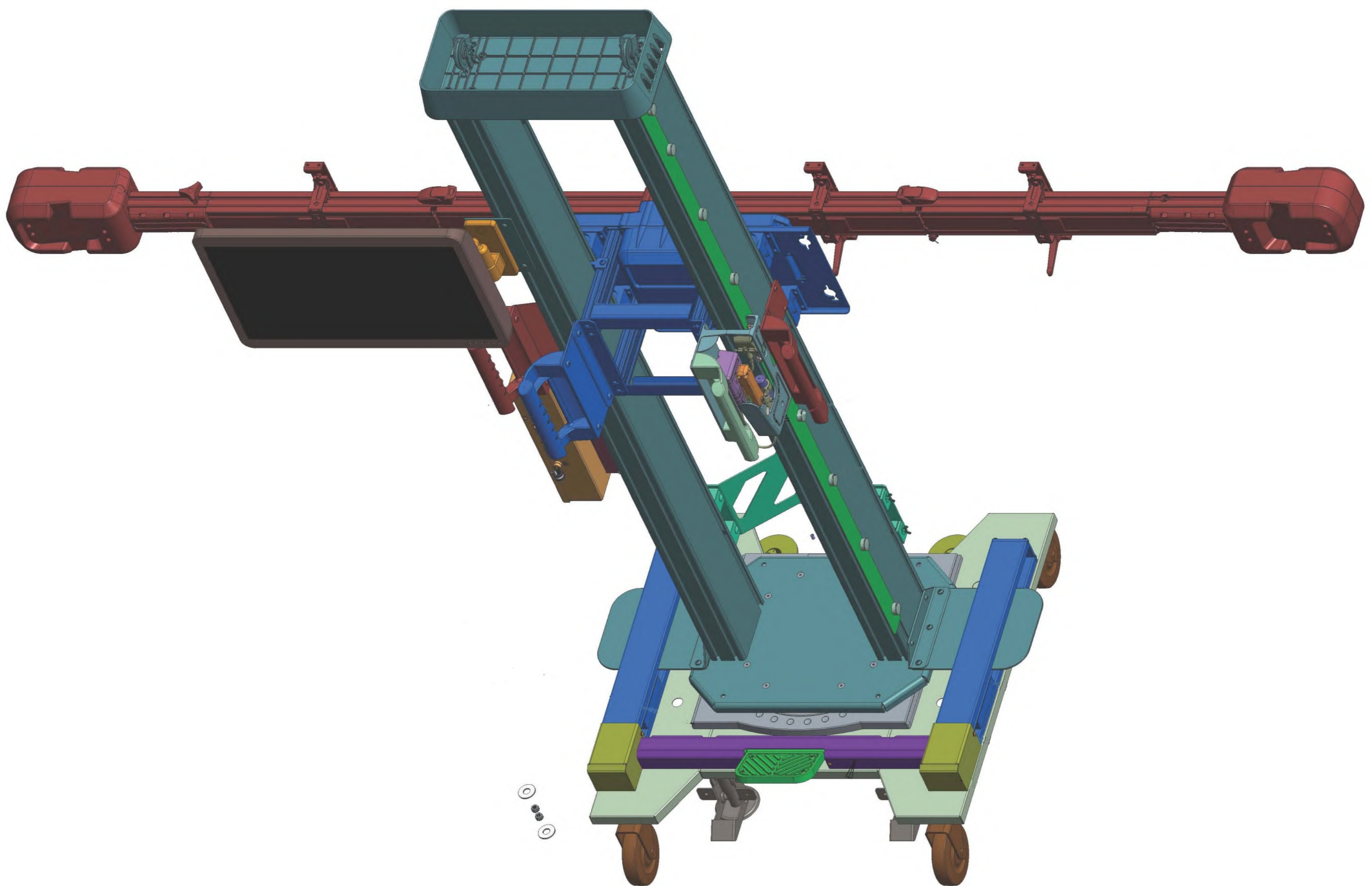

*TRU-POINT
PARTS MANUAL
TEESE505A3*

ESE506A
ESE505A

All information contained or disclosed in this document is considered confidential and proprietary by Snap-on. All manufacturing, use, reproduction, and sales rights are reserved by Snap-on and the information contained herein shall not be used in whole or in part without the express written consent of Snap-on.

Table of Contents

BOM - COMPLETE.....	3
TOWER.....	5
ELECTRICAL BOX.....	7
CAMERA BEAM ASM.....	9
TARGET SLIDE ASM.....	11
BEAM LOCK ASM.....	13
RIGHT CAMERA POD ASM.....	15
LEFT CAMERA POD ASM.....	16
CARRIAGE ASM.....	17
HYDRAULIC BRAKE ASM.....	19
ACTUATOR ASM.....	21
ACTUATOR LOCK ASM.....	22
TURNTABLE ASM.....	23
FIXED HANDLE ASM.....	24
BUMPER STOP ASM.....	25

Green indicates recommended service parts

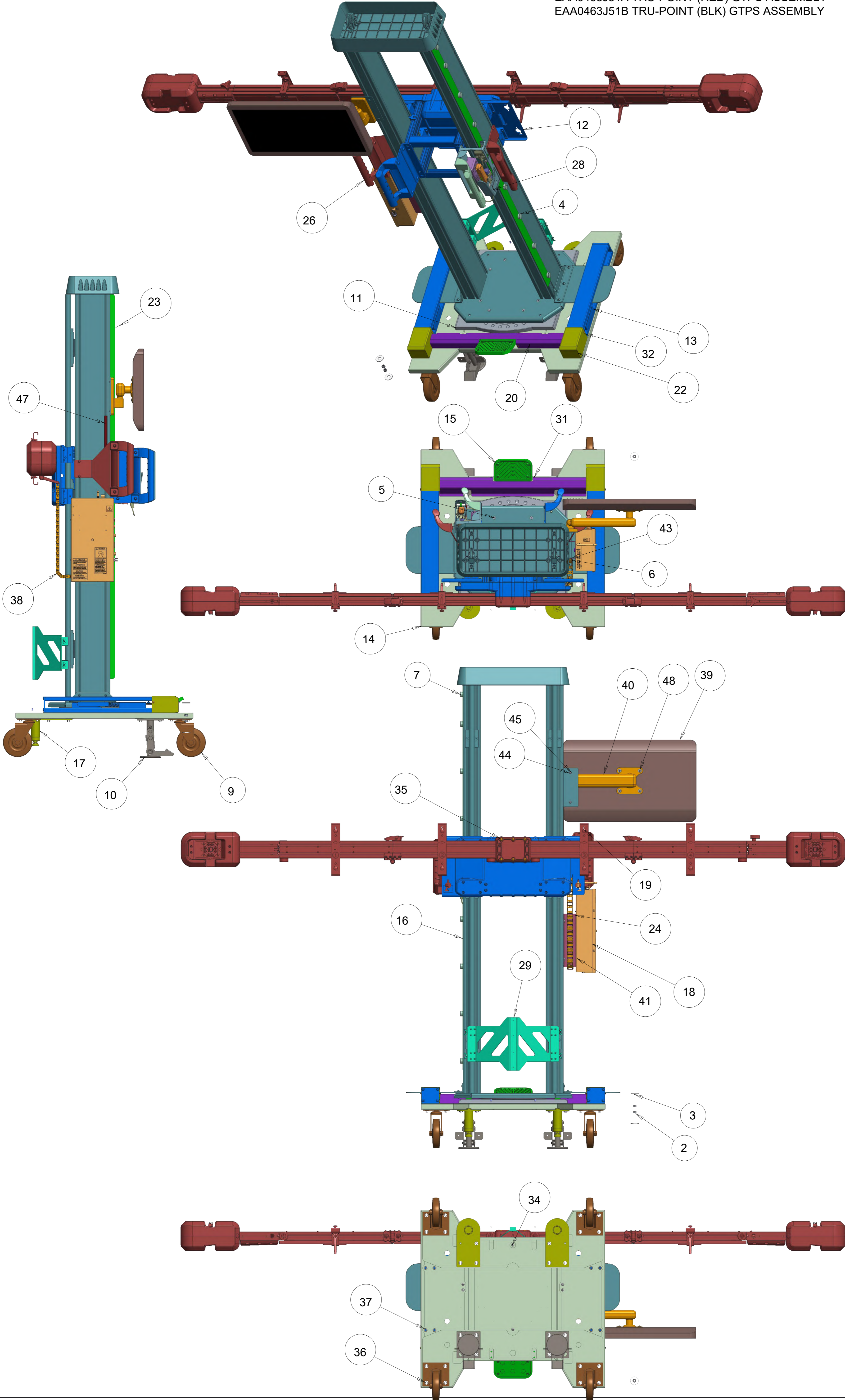

EAA0463J51A TRU-POINT (RED) GTPS ASSEMBLY
EAA0463J51B TRU-POINT (BLK) GTPS ASSEMBLY

48	4	1-23104A	SCREW - PHM, M4 X 10MM BLK ZN
47	1	EAM0186J38A	TRIM - RED, 8.25"
46	1	6-22522A	CABLE - CAT5E ETHERNET, 5FT
45	2	1-7433	NUT & L/WASHER ASSY, 1/4-20
44	2	1-42406A	MSCR, PAN HD 1/4-20 X 0.50 (BLK)
43	2	1-15033	NUT - KEPS, M3
41	2	1-705A	BOLT-CARRIAGE 5/16-18 X 3/4
40	1	1-48284A	MONITOR MOUNT
39	1	EAK0363J47A	KIT - 24" TOUCH SCREEN
38	1	EAA0463J98A	CABLE TRACK
37	10	1-5433	NUT - KEPS, 5/16-18
36	28	1-55501A	SCREW - HHW, 5/16-18 X1.0 SELF DRILL
35	6	1-42306A	MSCR, PAN HD 1/4-20 X 3.25 (BLK)
34	10	1-3824	SCREW - PHM, M6 X 12MM
32	4	1-16006A	SCREW - PHM, M5 X 12mm
31	2	1-15124A	SCR - PHIL PNH - BLK 8-16x1/4
29	1	EAA0463J80A	BUMPER STOP - GTPS
28	1	EAA0463J77A	GTPS - HYD BRAKE
26	2	EAA0463J69A	HANDLE - FIXED GTPS
24	1	EAS2223J78A	GTPS - BOX ELECT, BRACKET
23	1	EAS2223J74A	GTPS - STRIP, BRAKE
22	1	EAS2223J48A	COVER - GTPS LOCK, RIGHT
21	1	EAS2223J47A	COVER - GTPS LOCK, LEFT
20	1	EAS2223J46A	COVER - GTPS ACTUATOR
19	1	EAA0463J76A	GTPS CAMERA BEAM ASM
18	1	EAA0463J86A	SUP - POW, BEAM
17	2	EAA0463J63A	LEVELING SCREW
16	1	EAA0463J53A / 53B	TOWER - GTPS (RED/BLACK)
15	1	EAA0463J52A	ACTUATOR - GTPS, LOCK
14	1	EAA0463J50A	GTPS BASE ASSY
13	2	EAA0463J49A	LOCK ASSY - GTPS
12	1	EAA0463J48A	CARRIAGE ASSEMBLY
11	1	EAA0361J19D	GTPS - TT ASM
10	2	8-00539FLA	FLOOR LOCK
9	4	8-33739A	CASTER-SWIVEL 4" W/ BRAKE
8	4	1-62601A	SCREW - MSCR RND HD
7	13	1-42606A	SCREW - T, M8 BLACK
6			
5	8	1-00322A	SCREW - CSK SKT HD, M6X18MM, BLK ZN
4	9	1-16776A	GTPS CAP - FASTENER
3	2	1-1041	WASHER - 1/2 ID
2	2	1-05737A	NUT-KEPS,M8
1	1	1-03382A	CLAMP METAL, 1/2

TRU-POINT: EAA0463J53A, TOWER GTPS, RED
EAA0463J53B, TOWER GTPS, BLK

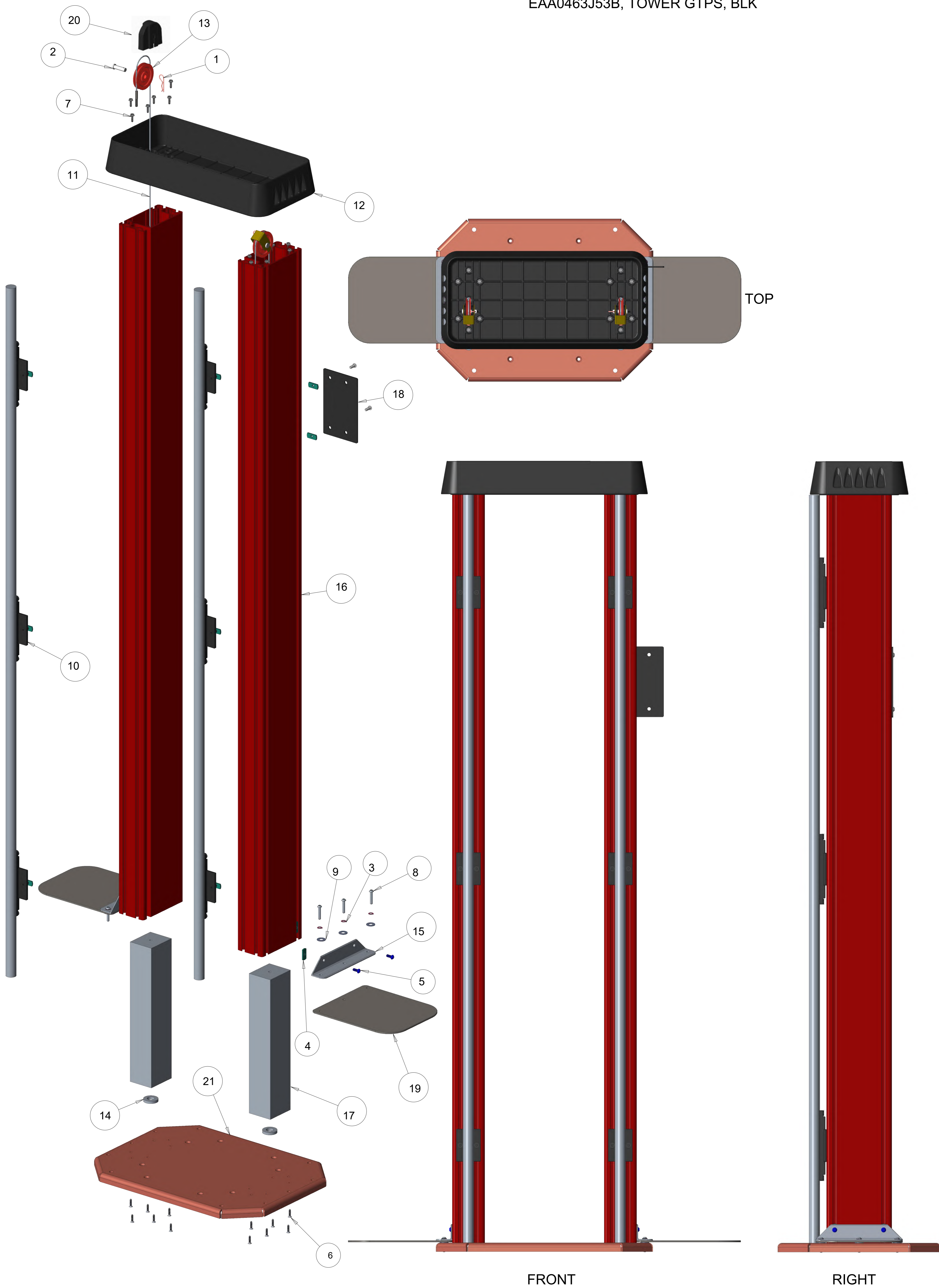

TRU-POINT: EAA0463J53A, TOWER GTPS, RED
EAA0463J53B, TOWER GTPS, BLK

21	1	EAS2223J53A1	BASE - TOWER, GTPS
20	2	EAC0142J61A	COVER - PULLEY, CABLE RETAINING
19	2	EAM0186J40A	LOCK TAB - GTPS, STEEL
18	1	EAM0186J34A	PLATE - MONITOR ARM
17	2	EAM0186J01A	COUNTERWEIGHT - 2.5 x 3.0
16	2	EAM0186J00A EAM0186J00B	EXTRUSION - 3X6, RED EXTRUSION - 3X6, BLK
15	2	EAM0157J96A	BRACKET - BASE
14	2	EAM0075G25A	WASHER - FELT 1188
13	2	EAM0044J05A	PULLEY- ULTRA MOVEABLE
12	1	EAC0142J02A	BRIDGE - TOP CAP
11	2	EAA0463J79A	CABLE ASM.- GTPS, WEIGHT
10	2	EAA0463J61A	RAIL - 1 INCH
9	6	1107383	WASHER - FLAT, 3/8
8	6	1-76509A	SCREW-BHCS 1/4-20 X 1 1/4 HS BLK ZN
7	12	1-48701A	SCREW - HHW, #10-24 X 5/8, TYPE F
6	12	1-34003A	MSCR, FLH 10-24 X 0.75
5	6	1-75909A	SCREW - BHC, 1/4-20 X 5/8 BLK ZN
4	6	1-08208A	WELD NUT, DOUBLE TAB, 1/4-20 BLK ZN
3	6	1-05646A	LOCKWASHER-1/4" MED SERIES
2	2	1-03855A	CLEVIS PIN, ULTRA
1	2	1-02255A	PIN- COTTER, HAIRPIN
SYM	REQD	PART NO	DESCRIPTION

TRU-POINT: EAA0463J86A, SUP - POW, BEAM

42	1		
41	1	EAW0290J62A	CABLE - SNAKE (NOT SHOWN)
40	1	EAW0290J47B	CORD - POWER, IEC C7, FIGURE 8
39	1	EAW0290J24A	LINK WIRE - 6 IN, BLUE, 16 AWG
38	1	EAW0290J23A	LINK WIRE 6 IN, BROWN 16 AWG
37	1	EAW0290J20A	GRND WIRE - 6 IN, GR/YL, 16 AWG
36	2	EAW0243P23A	LINK WIRE, BLUE
35	2	EAW0243P22A	LINK WIRE, BROWN
34	1	EAW0235J36A	CABLE ASM - GROUND 12"
33	1	EAS2223J87A	GTPS - TOP COVER
32	1	EAS2223J86A	GTPS - ELECT BOX
31	1	EAS2105J96B	COVER - OUTLET
30	1	EAL0392J19A	LABEL - GROUND
29	1	EAL0345P54A	ELECTRICAL WARNING LABEL
28	2	EAL0345P51A	LABEL - FUSE 5A
27	2	EAE0049J84C	POWER SUPPLY, 19VDC
26	1	EAK0363J65A	KIT - HOST CONTROLLER TP
25	1	EAA0261P60B	POWER STRIP, 4 CONN
24	1	111245	LABEL - CAUTION ELECTRICAL
23	1	111243	LABEL WARNING - EXPLOSION
22	1	86465	LABEL WARNING - SHOCK HAZZARD
21	1	86164	LABEL WARNING - FUSE RATING
20	1	8-23762A	LABEL - EARTH SYMBOL
19	1	8-10319A	STRAIN RELIEF, .38-.40 DIA. CABLE
18	1	5-14526A	VELCRO HOOK
17	2	5-14426A	VELCRO LOOP
16	1	2-37348A	AC RECEPTACLE & LINE FILTER
15	2	2-31001A	TERMINAL - QUICK CONNECT
14	2	2-18451A	FUSE - 5A SLOW BLOW
13	2	2-15651A	FUSE HOLDER
12	1	2-14258A	ROCKER SWITCH
11	2	2-10346B	WIRE CONNECTOR 5WIRE, 12-22 AWG
10	1	2-09457	CLAMP METAL, 3/8
9	5	1-62601A	SCREW - PHM, #10-24 X 1/2
8	1	1-38984A	SCREW - GROUND, #10-32 X1.0
7	2	1-38606A	SCREW - PHM, M3 X 6MM W/LOCK WASHER
6	3	1-3347	WASHER - LOCK, M5
5	1	1-21484A	SCREW - GROUND, #10-32 X 1/2
4	2	1-15033	NUT - KEPS, M3
3	4	1-13633A	NUT - KEEPS, M5
2	2	1-37303A	SCREW - FHM, M3 X 10MM BLK ZN
1	2	1-15524A	SCREW - #8-18, SELF TAP, TYPE B BLK ZN
SYM	REQD	PART NO	DESCRIPTION

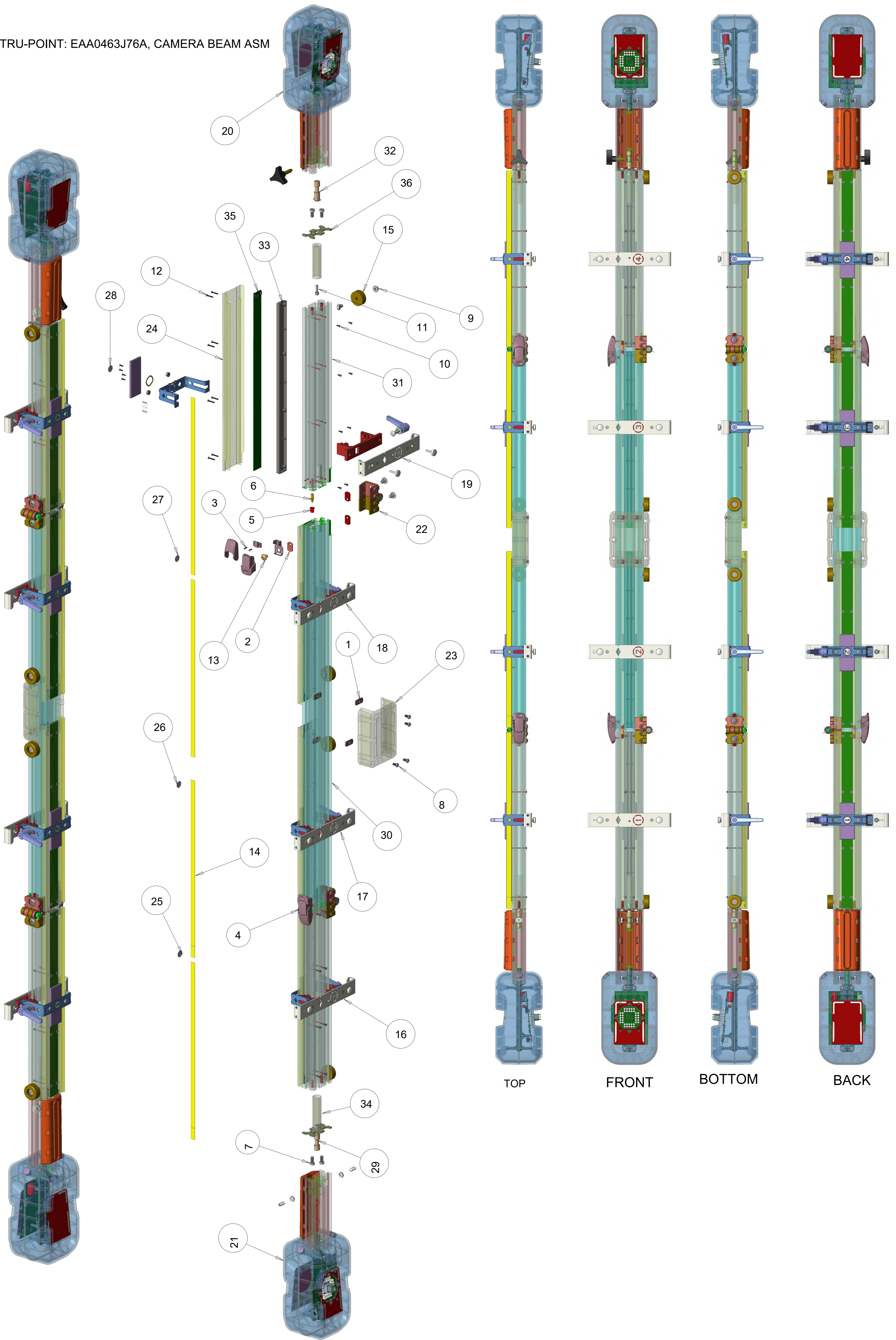

TRU-POINT: EAA0463J76A, CAMERA BEAM ASM

38	2	EAW0290J63A	GTPS CABLE, LINEAR SENSOR, SHORT
37	2	EAW0290J60B	GTPS CABLE, LINEAR SENSOR, LONG
36	2	EAS2223J39A	GTPS - SHAFT, PLATE
35	4	EAP0313J12A	GTPS - LINEAR SENSOR PCB
34	2	EAM0186J35A	GTPS BAR ROD
33	4	EAM0186J23A	GTPS - SPACER, LINEAR SENSOR
32	1	EAM0186J16A	GTPS - PLATE, SHAFT RH
31	2	EAM0157J92A	GTPS - BEAM PIVOT, CUT
30	1	EAM0157J91A	GTPS - MAIN BODY, CUT
29	1	EAM0157J61A	GTPS - PLATE, SHAFT
28	1	EAL0484J28A	GTPS-4-DECAL
27	1	EAL0484J27A	GTPS-3-DECAL
26	1	EAL0484J26A	GTPS-2-DECAL
25	1	EAL0484J25A	GTPS-1-DECAL
24	4	EAC0142J13A	GTPS - LINEAR - INJECT
23	1	EAC0142J03A	CAP - BEAM, GTPS
22	2	EAA0463J91A	HINGE - GTPS, STEEL
21	1	EAA0463J60A	GTPS - CAMERA ASM, LH
20	1	EAA0463J59A	GTPS - CAMERA POD, RH
19	1	EAK0363J74A	GTPS - TARGET SLIDE, 4
18	1	EAK0363J73A	GTPS - TARGET SLIDE, 3
17	1	EAK0363J72A	GTPS - TARGET SLIDE, 2
16	1	EAK0363J71A	GTPS - TARGET SLIDE, 1
15	4	8-17318A	BUMPER - STOP
14	1	5-01639A	METRIC HORIZONTAL RULER, GTPS
13	2	1-76209A	SCREW - 5/16-18 X 1/2 FLANGE BLK ZN
12	32	1-58710A	SCREW - FH, M3 X 20 MM, NYLON
11	2	1-46109A	SCREW - SHCS, 1/4-20 X 3/4
10	16	1-43006A	SCREW - PHM, M3 X 8MM
9	4	1-42606A	SCREW - T, M8 BLACK
8	4	1-42406A	MSCR, PAN HD 1/4-20 X 0.50 (BLK)
7	4	1-35903A	M8 X 16 SHC LOW PROFILE BLK ZN
6	2	1-30459A	GTPS - PIN, LOCATE BLK ZN
5	2	1-30359A	GTPS - LOCATE, MATE BLK ZN
4	2	1-16285B	GTPS - LATCH, DRAW
3	4	1-37303A	SCREW - FHM, M3 X 10mm BLK ZN
2	2	1-08639A	OFFSET WELD NUT 5/16-18
1	4	1-08208A	WELD NUT, DUAL TAB - 1/4-20
SYM	REQD	PART NO	DESCRIPTION

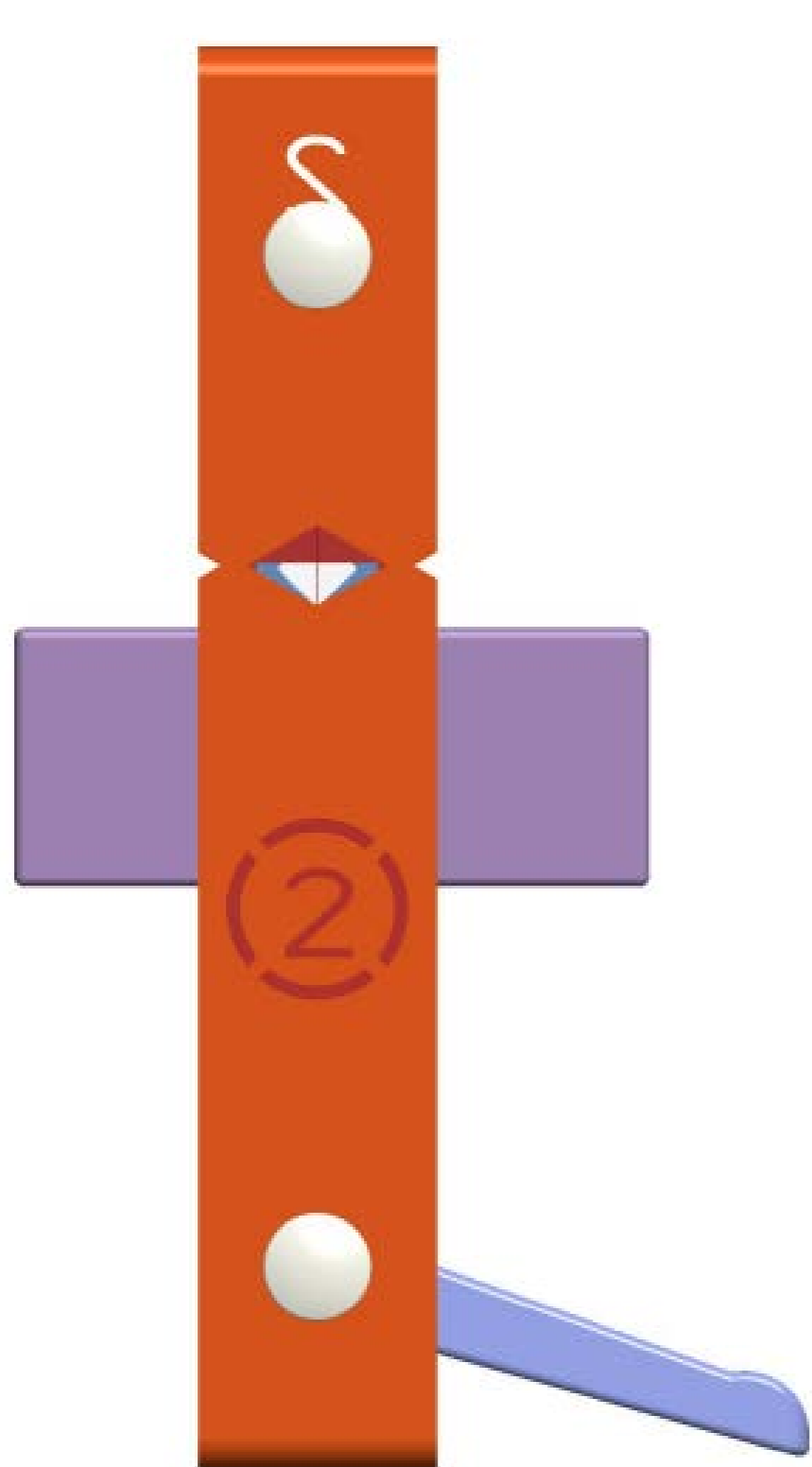
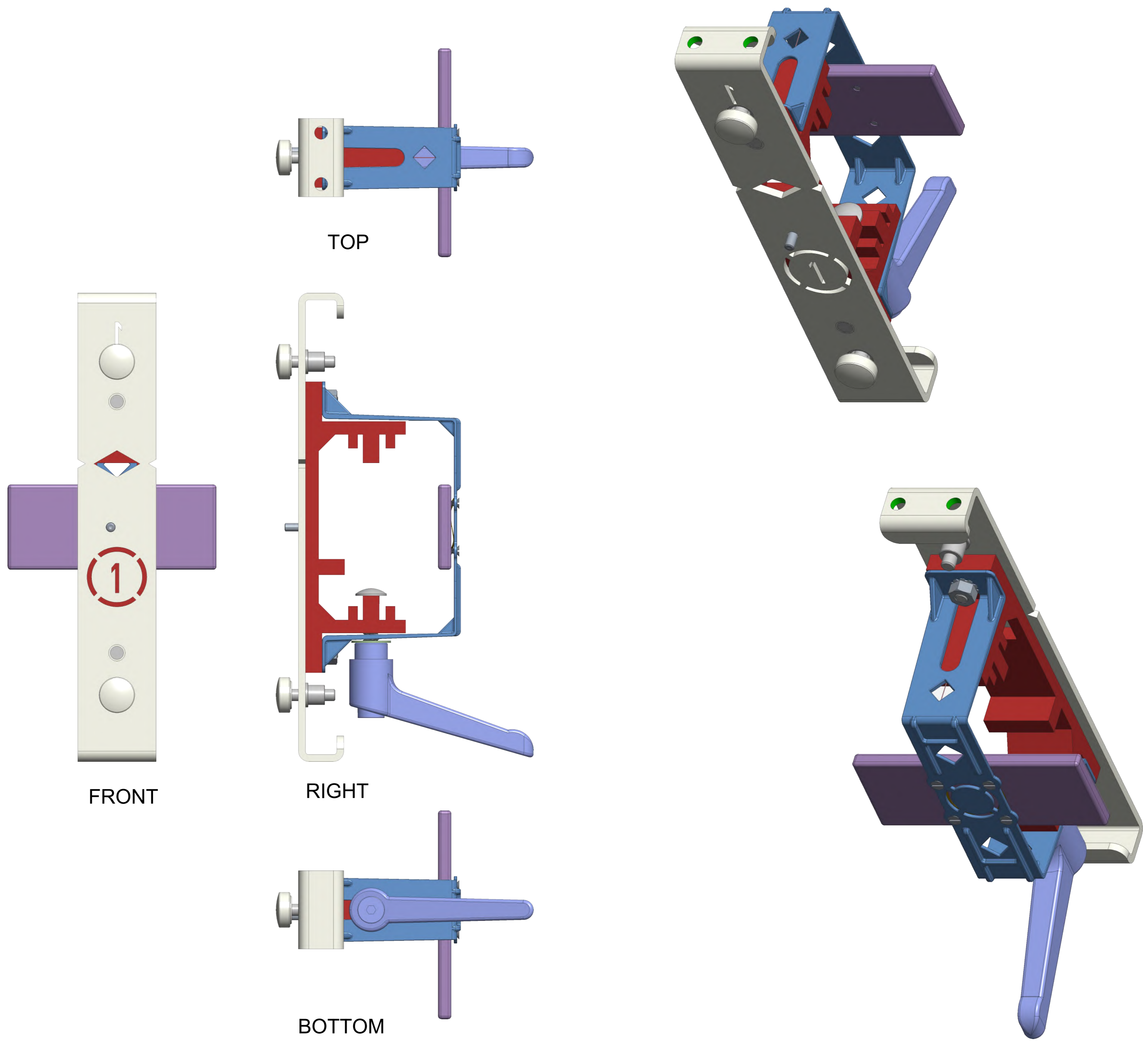

EAA0463J56A - TARGET SLIDE 2

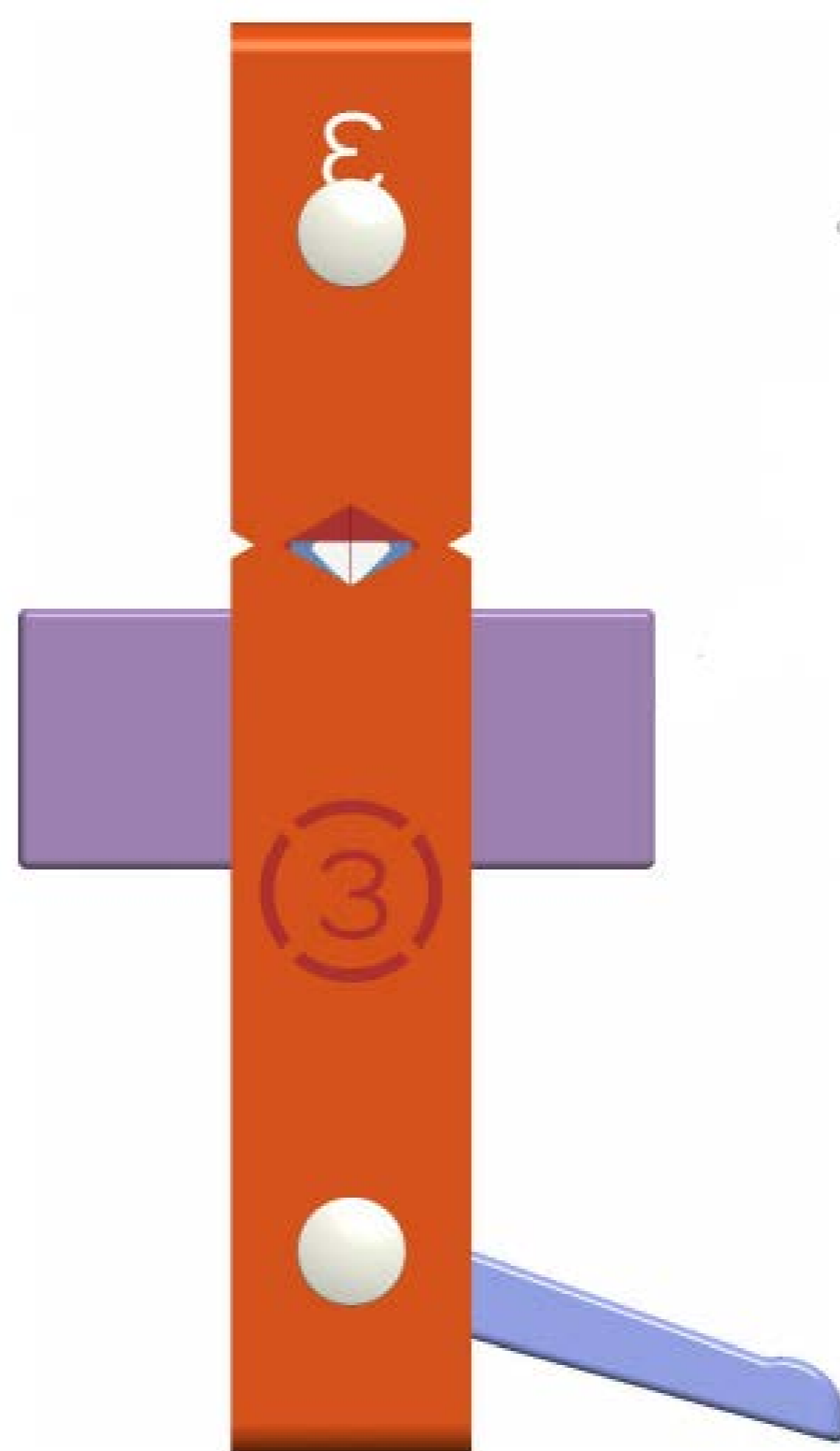

EAA0463J57A - TARGET SLIDE 3

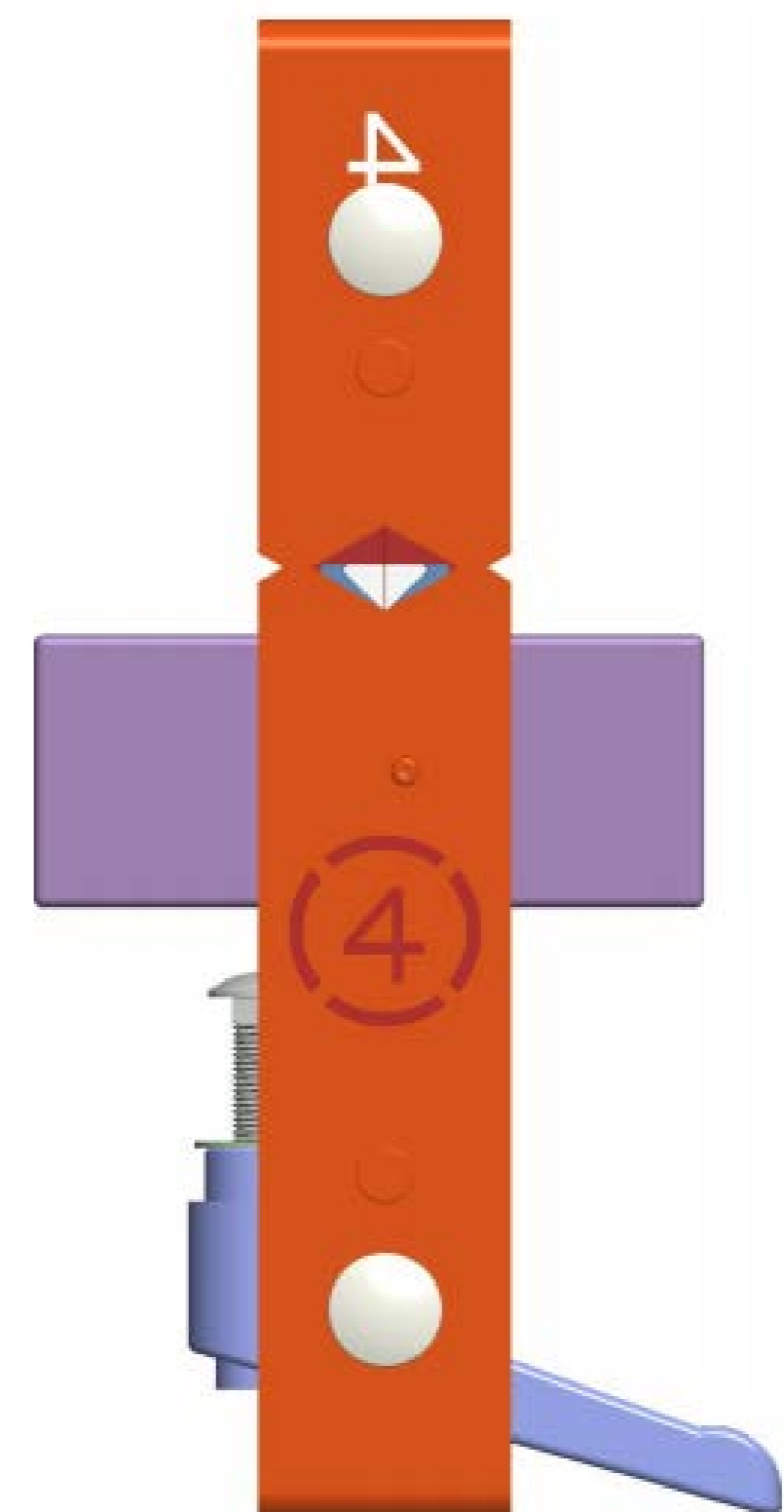

EAA0463J58A - TARGET SLIDE 4

FOR ALL 4 TARGET SLIDE BRACKET ASSEMBLIES, ORDER PART NUMBER EAK0363J75A.

EAK0363J71A
TARGET SLIDE 1

3	1	0850049	CARTON
2	1	TEAK0363J75A	INSTALLATION INSTRUCTIONS
1	1	EAA0463J55A	GTPS - TARGET SLIDE 1
SYM	REQD	PART NO	DESCRIPTION

EAK0363J72A
TARGET SLIDE 2

3	1	0850049	CARTON
2	1	TEAK0363J75A	INSTALLATION INSTRUCTIONS
1	1	EAA0463J56A	GTPS - TARGET SLIDE 2
SYM	REQD	PART NO	DESCRIPTION

EAK0363J73A
TARGET SLIDE 3

3	1	0850049	CARTON
2	1	TEAK0363J75A	INSTALLATION INSTRUCTIONS
1	1	EAA0463J57A	GTPS - TARGET SLIDE 3
SYM	REQD	PART NO	DESCRIPTION

EAK0363J74A
TARGET SLIDE 4

3	1	0850049	CARTON
2	1	TEAK0363J75A	INSTALLATION INSTRUCTIONS
1	1	EAA0463J58A	GTPS - TARGET SLIDE 4
SYM	REQD	PART NO	DESCRIPTION

EAK0363J75A
KIT - TARGET SLIDE
COMPLETE

6	1	00083495	CARTON
5	1	TEAK0363J75A	INSTALLATION INSTRUCTIONS
4	1	EAA0463J58A	GTPS - TARGET SLIDE 4
3	1	EAA0463J57A	GTPS - TARGET SLIDE 3
2	1	EAA0463J56A	GTPS - TARGET SLIDE 2
1	1	EAA0463J55A	GTPS - TARGET SLIDE 1
SYM	REQD	PART NO	DESCRIPTION

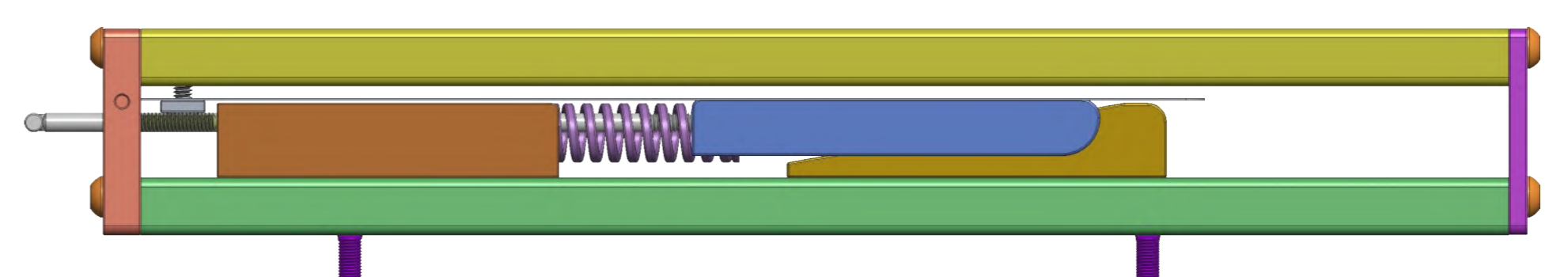
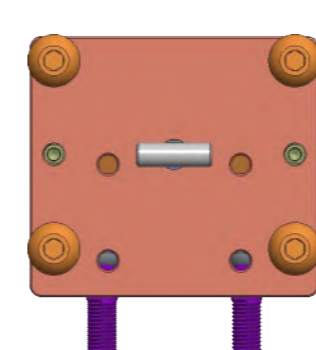
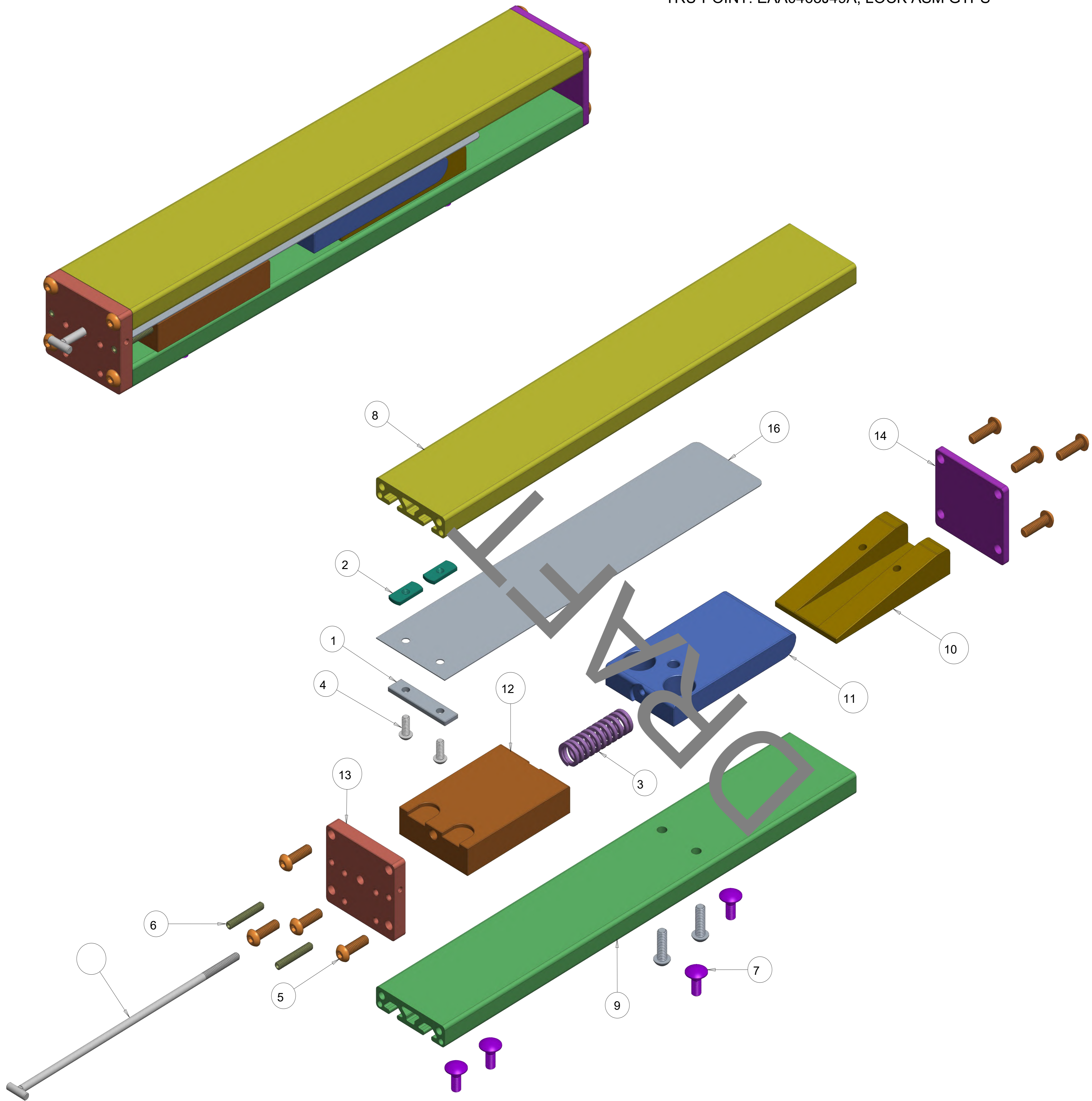

TRU-POINT: EAA0463J49A, LOCK ASM GTPS

16	1	EAM0186J30A	STRIP - BRAKE LINER
15	1	EAM0157J73A	RETRACTOR - GTPS LOCK
14	1	EAM0157J71A	END CAP - GTPS LOCK
13	1	EAM0157J70A	END PLATE - GTPS LOCK
12	1	EAM0157J69A	TENSION BLOCK - GTPS LOCK
11	1	EAM0157J68A	WEDGE - GTPS LOCK
10	1	EAM0157J67A	BLOCK - INCLINE, GTPS LOCK
9	1	EAM0157J66A	BASE PLATE - GTPS LOCK
8	1	EAM0157J65A	RAIL - GTPS LOCK
7	4	1-705A	BOLT-CARRIAGE 5/16-18 X 3/4
6	2	1-58310A	SSCR, 1/4-20 X 1.50 (BLK)
5	10	1-42506A	MSCR, BTN HD 5/16- X 1.00 (BLK)
4	2	1-75909A	SCREW - BHC, 1/4-20 X 5/8
3	1	1-13468A	SPRING - COMPRESSION
2	2	1-08208A	WELD NUT, DOUBLE TAB, 1/4-20
1	1	1-08039A	NUT - DOUBLE
SYM	REQD	PART NO	DESCRIPTION

TRU-POINT: EAA0463J59A, CAMERA POD ASM, RIGHT

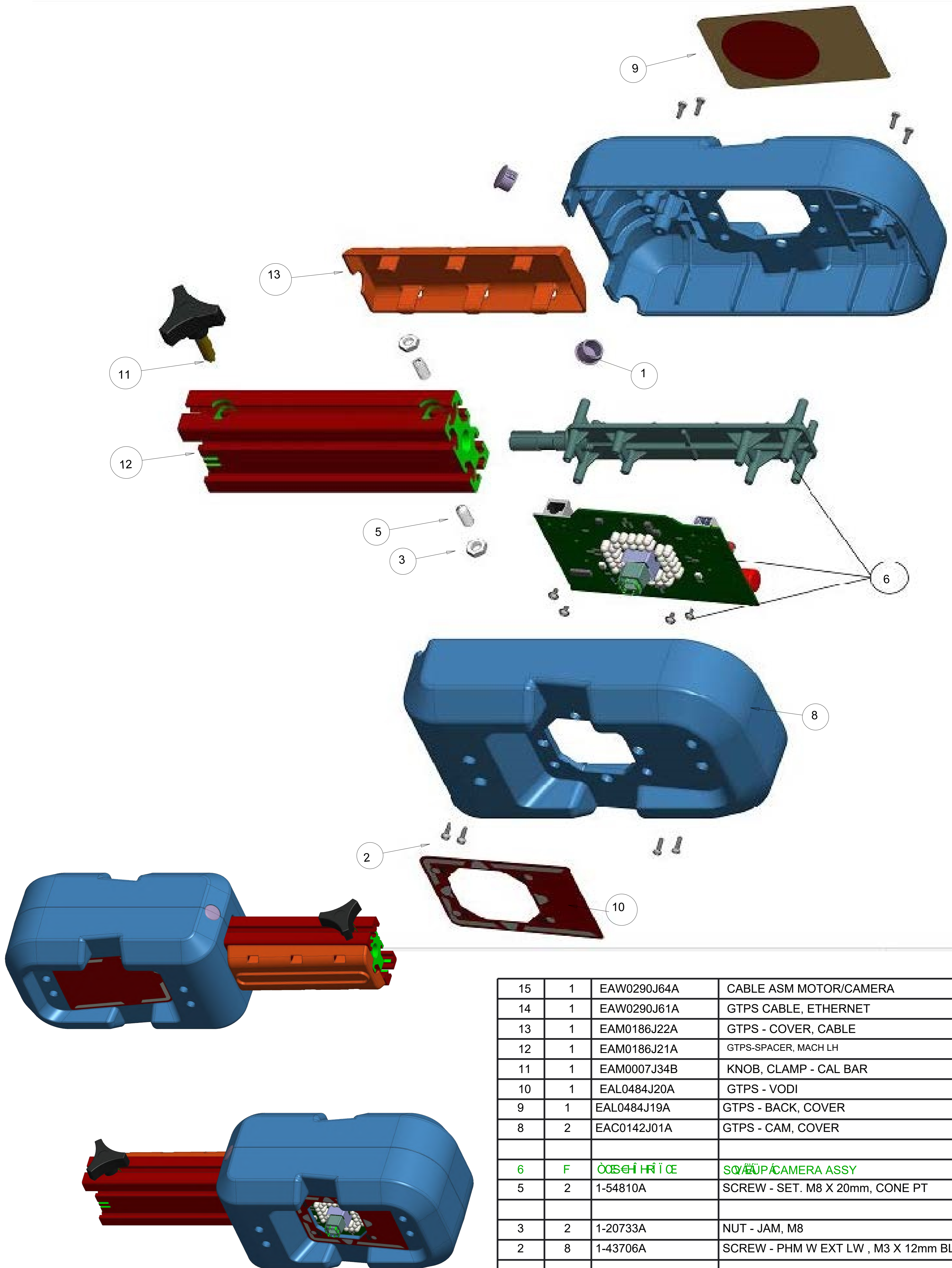

15	1	EAW0290J64A	CABLE ASM MOTOR/CAMERA
14	1	EAW0290J61A	GTPS CABLE, ETHERNET
13	1	EAM0186J22A	GTPS - COVER, CABLE
12	1	EAM0186J21A	GTPS-SPACER, MACH LH
11	1	EAM0007J34B	KNOB, CLAMP - CAL BAR
10	1	EAL0484J20A	GTPS - VODI
9	1	EAL0484J19A	GTPS - BACK, COVER
8	2	EAC0142J01A	GTPS - CAM, COVER
6	F	00SEHRI0E	SOVĀŪPĀCAMERA ASSY
5	2	1-54810A	SCREW - SET. M8 X 20mm, CONE PT
3	2	1-20733A	NUT - JAM, M8
2	8	1-43706A	SCREW - PHM W EXT LW , M3 X 12mm BLK ZN
SYM	REQD	PART NO	DESCRIPTION

TRU-POINT: EAA0463J60A, CAMERA POD ASM, LEFT

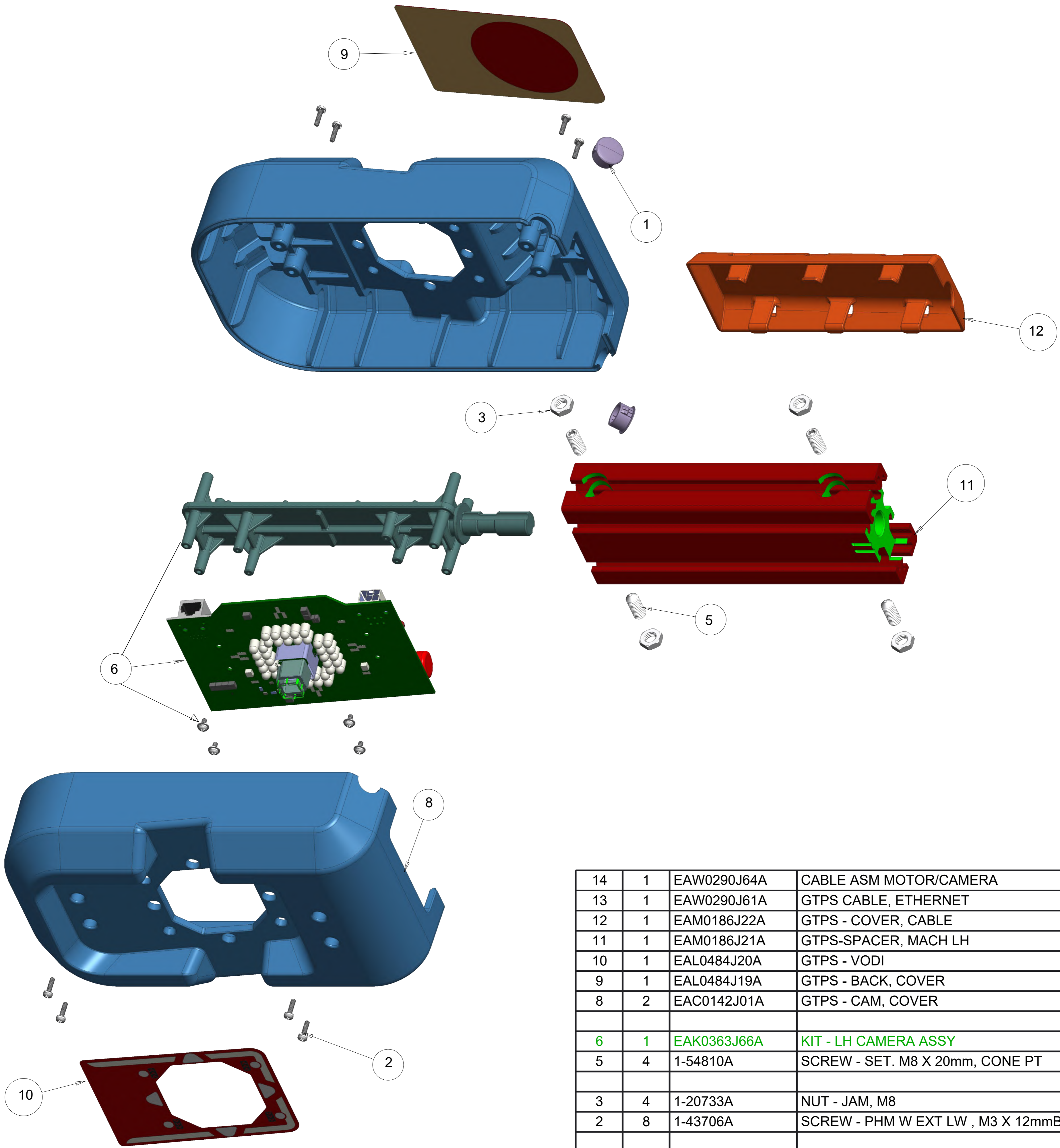

14	1	EAW0290J64A	CABLE ASM MOTOR/CAMERA
13	1	EAW0290J61A	GTPS CABLE, ETHERNET
12	1	EAM0186J22A	GTPS - COVER, CABLE
11	1	EAM0186J21A	GTPS-SPACER, MACH LH
10	1	EAL0484J20A	GTPS - VODI
9	1	EAL0484J19A	GTPS - BACK, COVER
8	2	EAC0142J01A	GTPS - CAM, COVER
6	1	EAK0363J66A	KIT - LH CAMERA ASSY
5	4	1-54810A	SCREW - SET. M8 X 20mm, CONE PT
3	4	1-20733A	NUT - JAM, M8
2	8	1-43706A	SCREW - PHM W EXT LW , M3 X 12mmBLK ZN
SYM	REQD	PART NO	DESCRIPTION

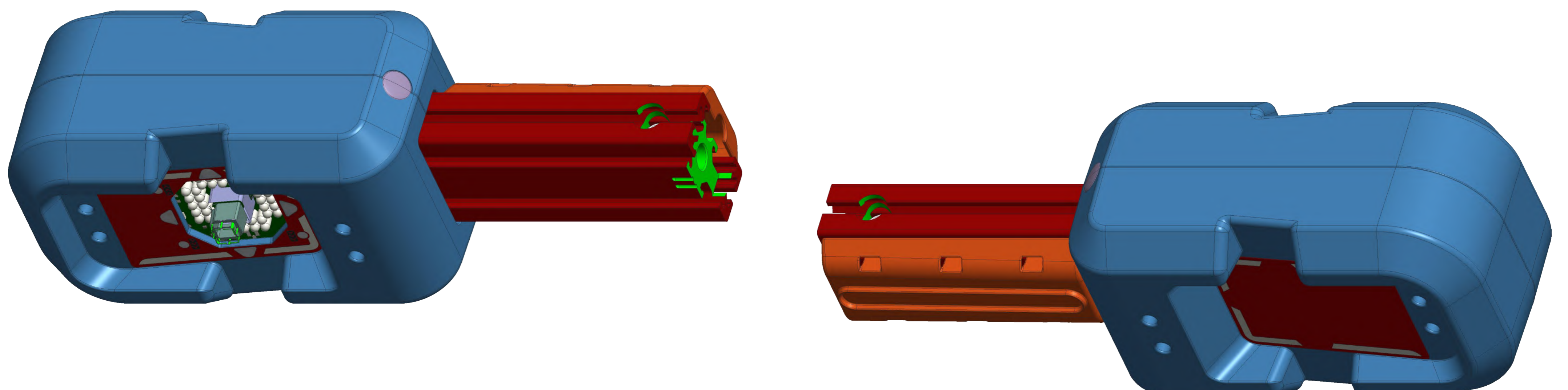

TRU-POINT: EAA0463J48A, CARRIAGE ASM

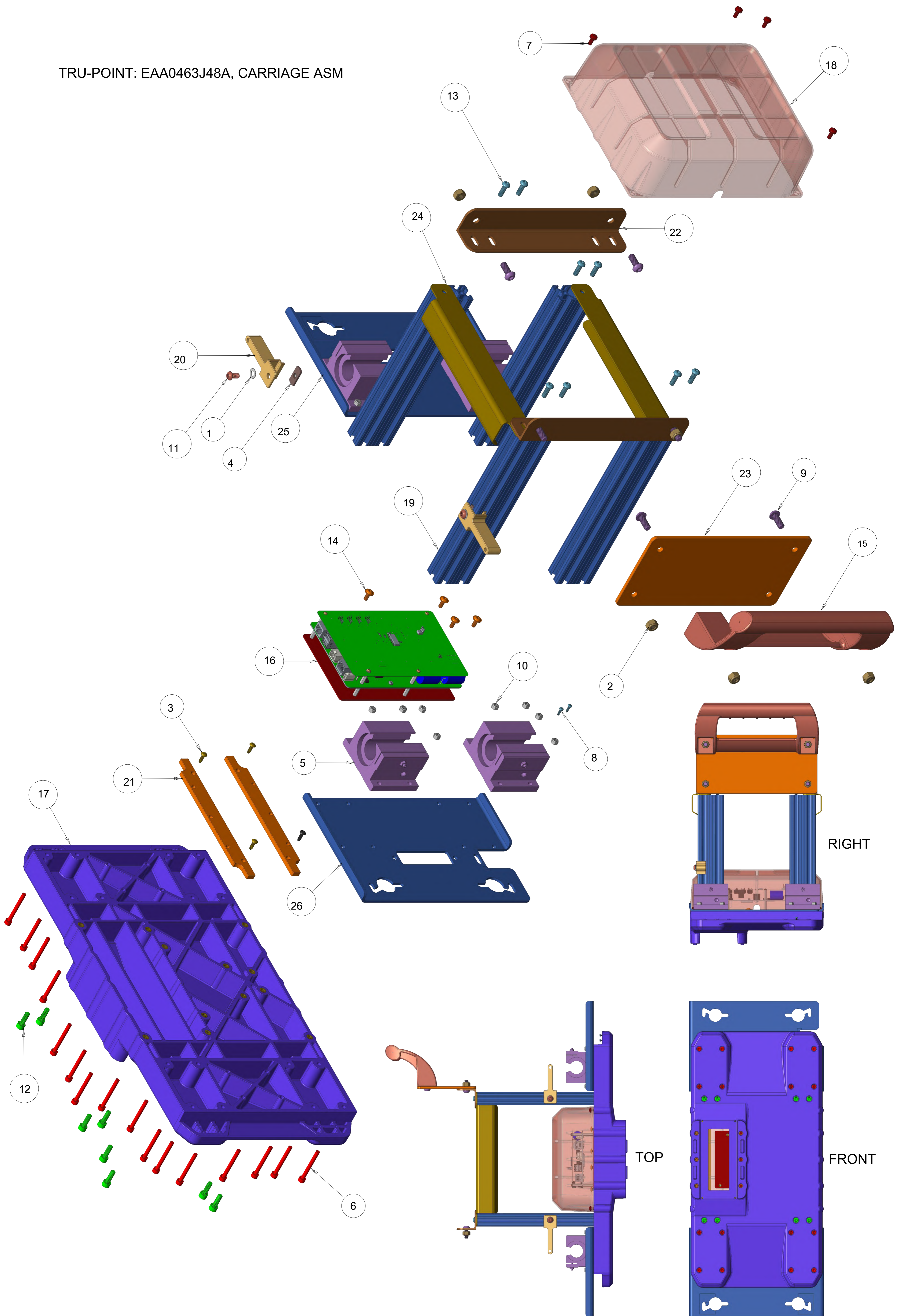

TRU-POINT: EAA0463J48A, CARRIAGE ASM

26	1	EAS2223J72A	PLATE - ATTACH, ACCESSORY
25	1	EAS2223J71A	PLATE - ATTACH, ACCESSORY
24	2	EAS2223J70A	PLATE - SPANNING
23	1	EAM0157J97A	PLATE - HANDLE
22	2	EAM0157J95A	BRACKET - HANDLE
21	2	EAM0157J93A	BAR - BEAM ANCHOR
20	2	EAM0157J88A	ANCHOR - CABLE, GTPS
19	4	EAM0157J87A	SPACER - HANDLE, GTPS
18	1	EAC0142J07A	COVER - PROCESSOR, GTPS
17	1	EAC0142J04A	CARRIAGE - GTPS
16	1	EAK0363J64A	KIT - PROCESSOR, TP
15	1	8-15133A	HANDLE - LARGE
14	4	1-71809A	SCREW-FLANGE BTN HD SKT, M5
13	8	1-76109A	SCREW-M6X1 18mm, BTN HEAD BLK ZN
12	8	1-76009A	SCREW - SHCS M6x18 BLK ZN
11	2	1-42406A	MSCR, PAN HD 1/4-20 X 0.50 (BLK)
10	16	1-20833A	NUT - LOCK, M5
9	6	1-20102A	SCREW - BTN HD M8x1.25 20MM BLK ZN
8	2	1-16726A	SCREW-THD CUT, (PLASTIC),#4-24 X 3/8"
7	4	1-16006A	SCREW - PHM, M5 X 12mm
6	16	1-76609A	SCREW HEX SOCKET HEAD CUP BLK ZN
5	4	1-13063A	BEARING, LINEAR
4	2	1-08208A	WELD NUT, TAB - 1/4-20
3	4	1-15524A	SCREW-PHH SLFTG-BLK ZN (8-18x1/2)
2	6	1-07337A	NUT - LOCK, M8
1	2	1-05646A	LOCKWASHER-1/4" MED SERIES
SYM	REQD	PART NO	DESCRIPTION

TRU-POINT: EAA0463J77A, HYDRAULIC BRAKE ASM

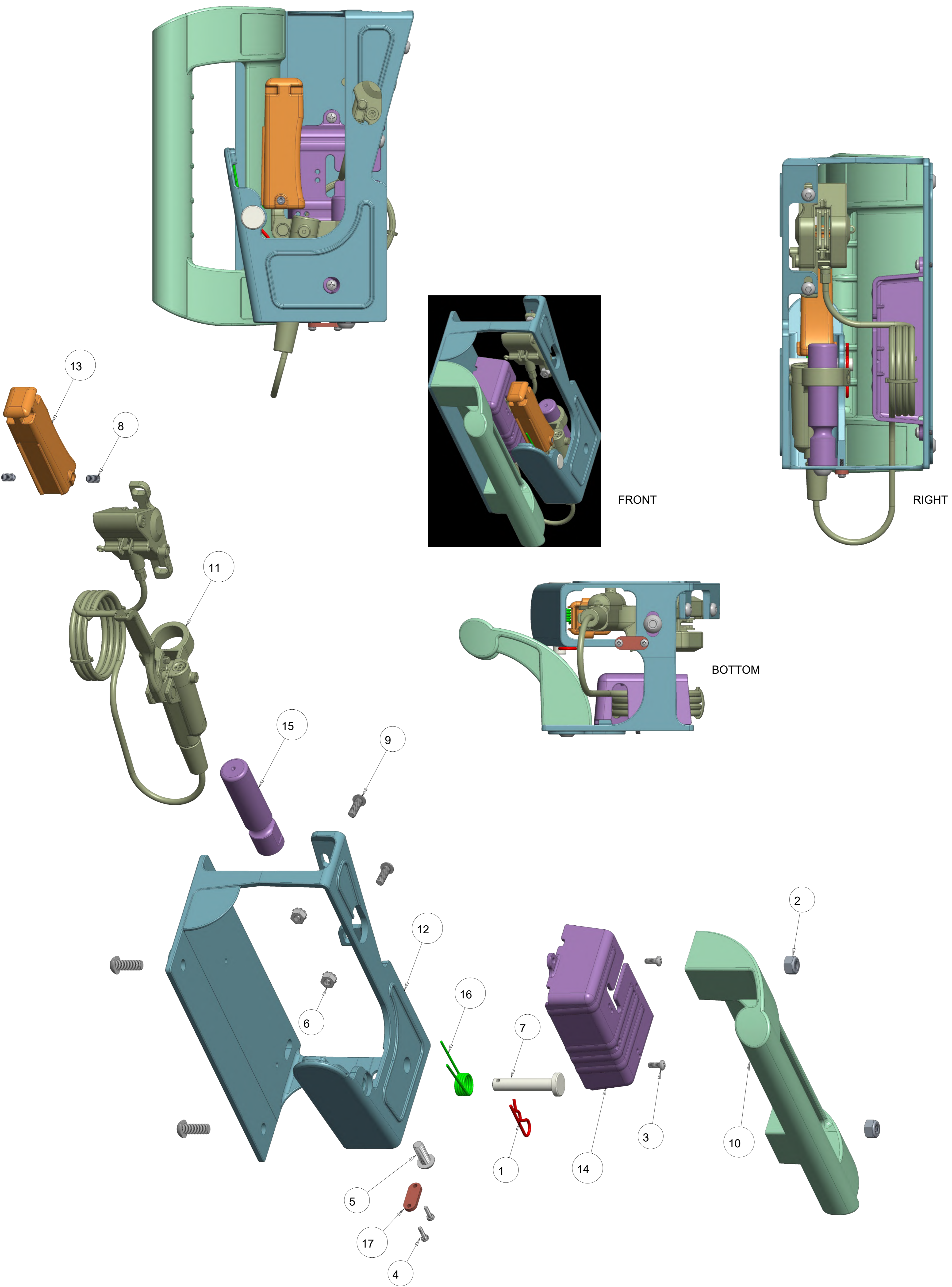

TRU-POINT: EAA0463J77A, HYDRAULIC BRAKE ASM

17	1	EAS2223J83A	GTPS - BRAKE, STAKE
16	1	EAM0186J39A	SPRING - TRU-POINT, BEND
15	1	EAM0157J78A	GTPS BRAKE BAR
14	1	EAC0142J11A	GTPS - COVER, HYD
13	1	EAC0129J99A	GTPS - LEVER COVER
12	1	EAC0129J98A	GTPS - BRAKE, MTG
11	1	EAA0463J54A	GTPS HYD BRAKE
10	1	8-15133A	GTPS - HANDLE
9	2	1-76409A	SCREW - BHC, M6 X 25MM BLK ZN
8	2	1-59010A	SCREW - SET, M6 X 10MM BLK ZN
7	1	1-29159A	GTPS - CLEVIS PIN
6	2	1-25433A	NUT - M6, LOCK
5	3	1-20102A	SCREW - BHC, M8 X 20MM BLK ZN
4	2	1-43706A	SCREW - PHM, M3 X 12MM W LW BLK ZN
3	2	1-23104A	SCREW - PHM, M4 X 10MM BLK ZN
2	2	1-07337A	NUT - LOCK, M8
1	1	1-05455A	PIN - HAIR, GTPS
SYM	REQD	PART NO	DESCRIPTION

TRU-POINT: EAA0463J78A, ACTUATOR - OVERMOLD

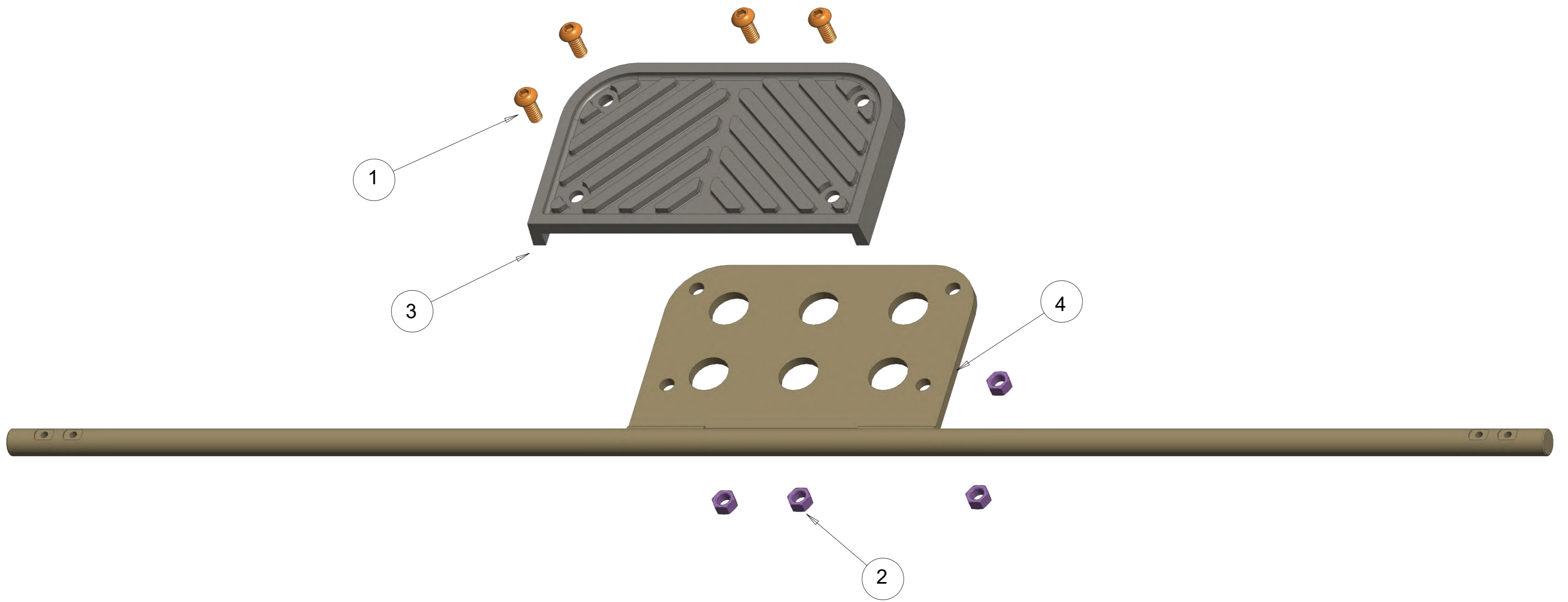

TOP

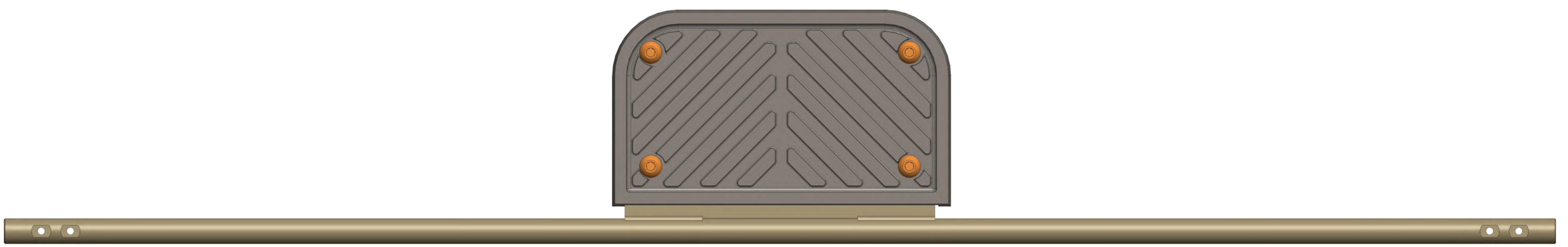

FRONT

4	1	EAM0157J76A	ACTUATOR - GTPS LOCK
3	1	EAC0142J09A	TREAD PLATE - ACTUATOR
2	4	01101609000	NUT-STOP 1/4-20 UNC-2B CAD
1	4	1-75909A	SCREW - BHC, 1/4-20 X 5/8 BLK ZN
SYM	REQD	PART NO	DESCRIPTION

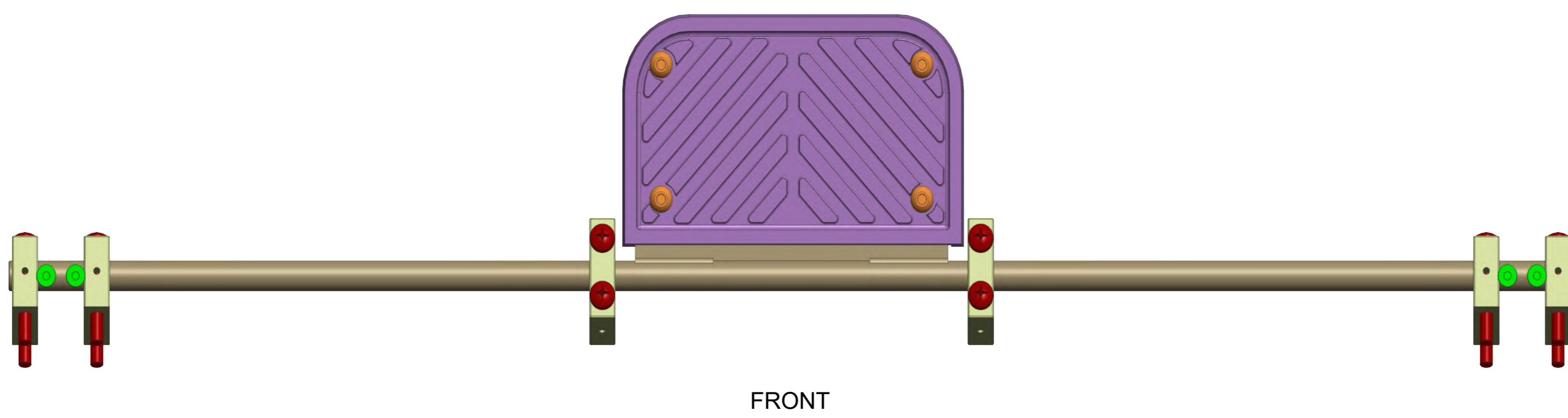
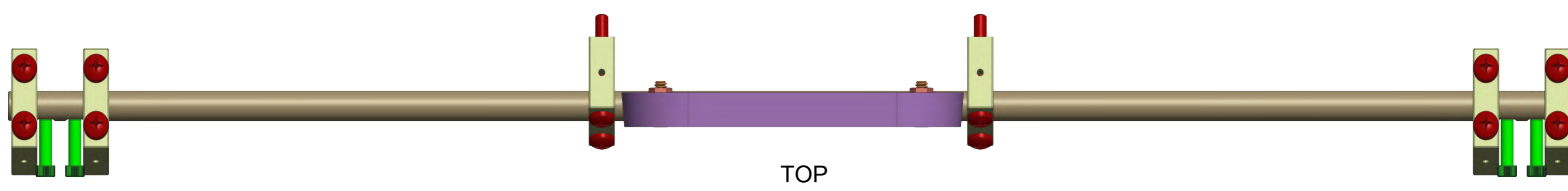
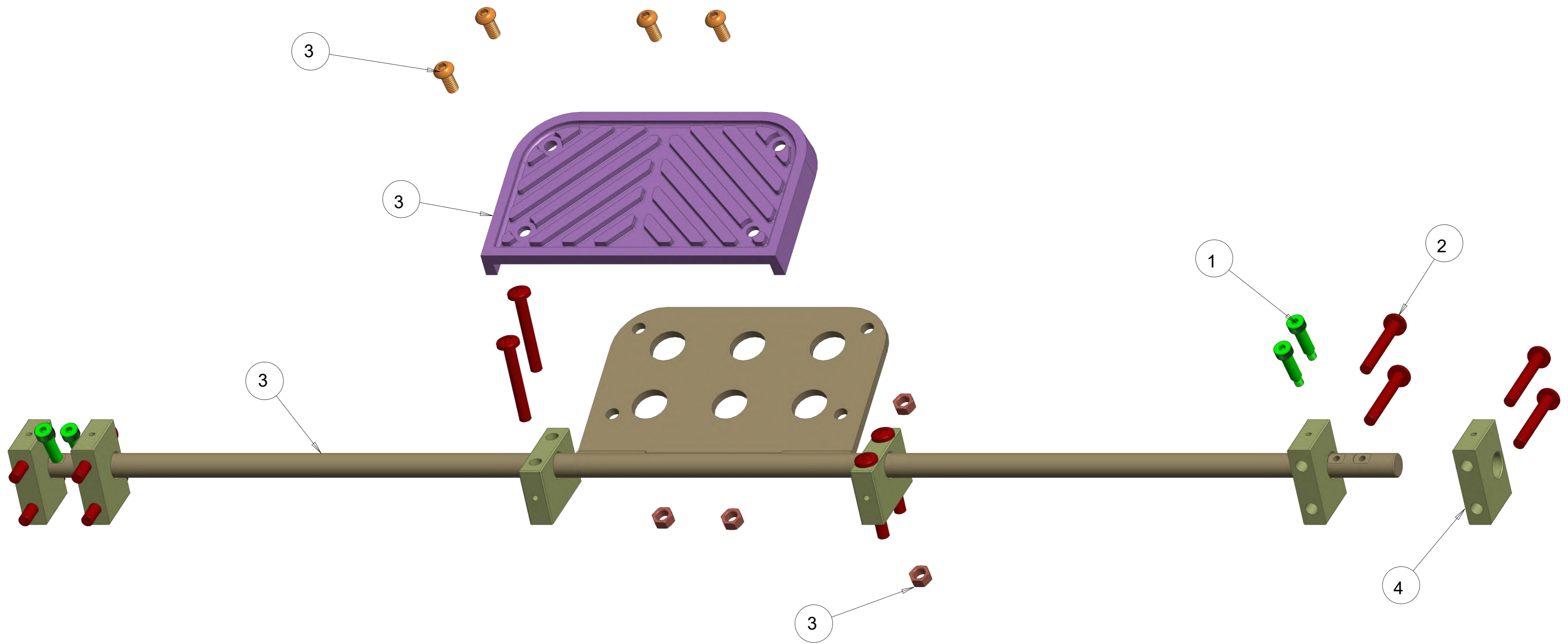

4	6	EAM0157J72A	BEARING - GTPS LOCK
3	1	EAA0463J78A	ACTUATOR - BRAKE
2	12	1-29106a	PAN HEAD MACHINE SCREW
1	4	1-06811A	SCH SHLDR SCR 10-32, 1/4 x 3/4 BLK ZN
SYM	REQD	PART NO	DESCRIPTION

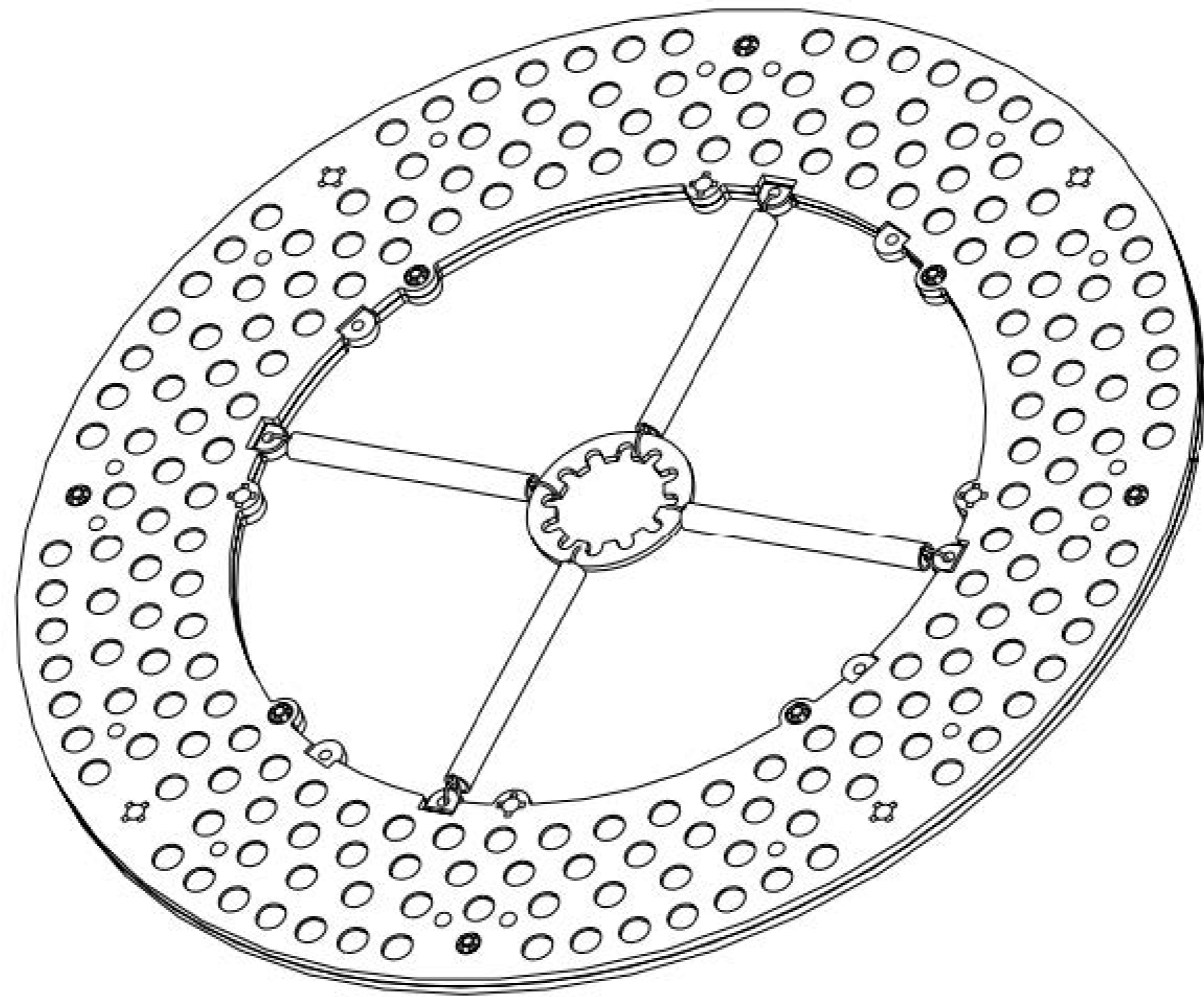

EAA0333J59A - BALL PLATE ASM.

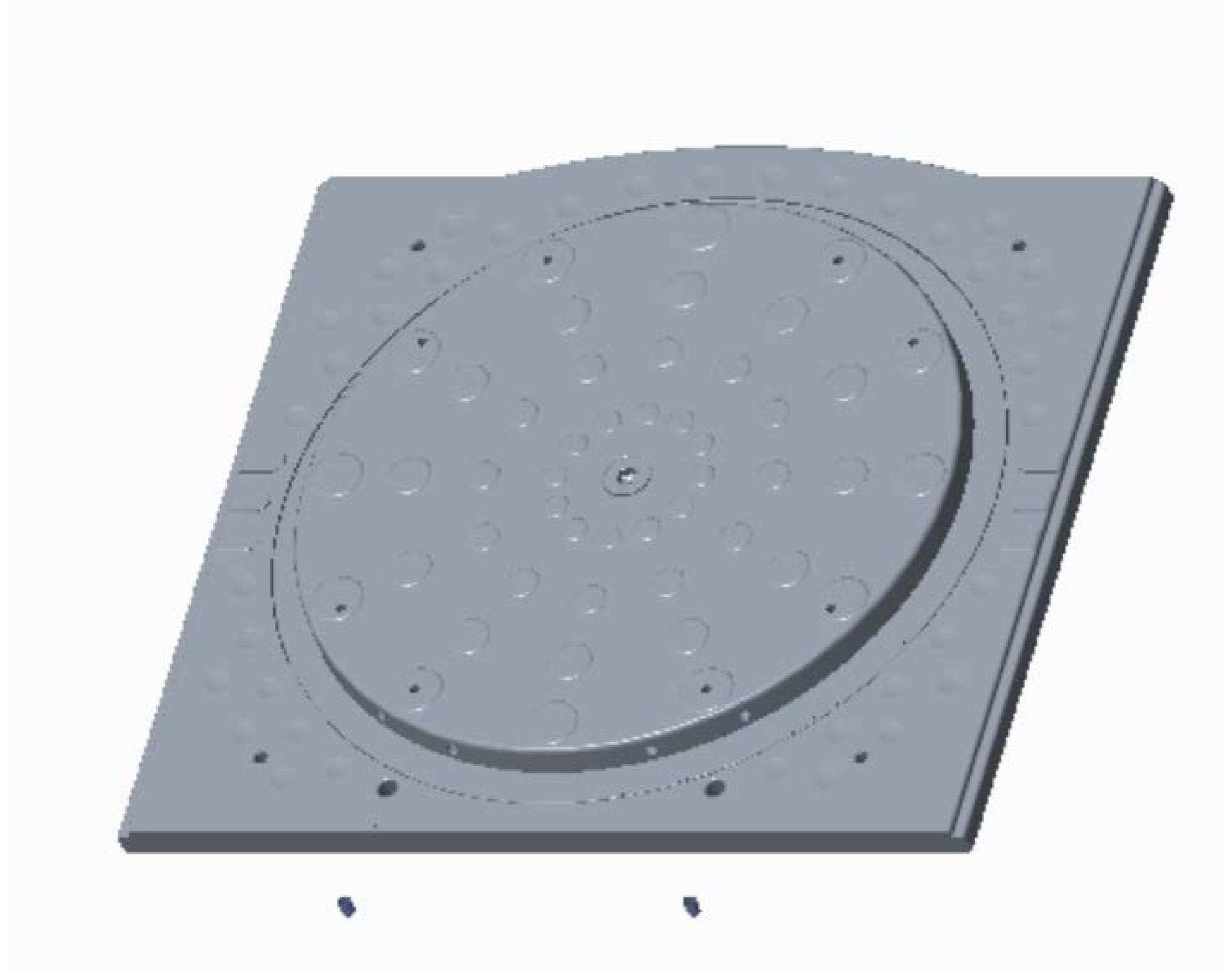
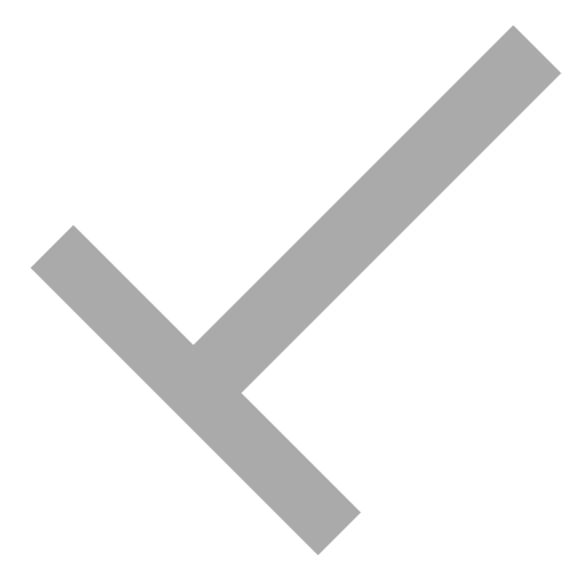

EAA0361J19D - TURNTABLE ASM

TRU-POINT: EAA0463J69A, HANDLE - FIXED, GTPS

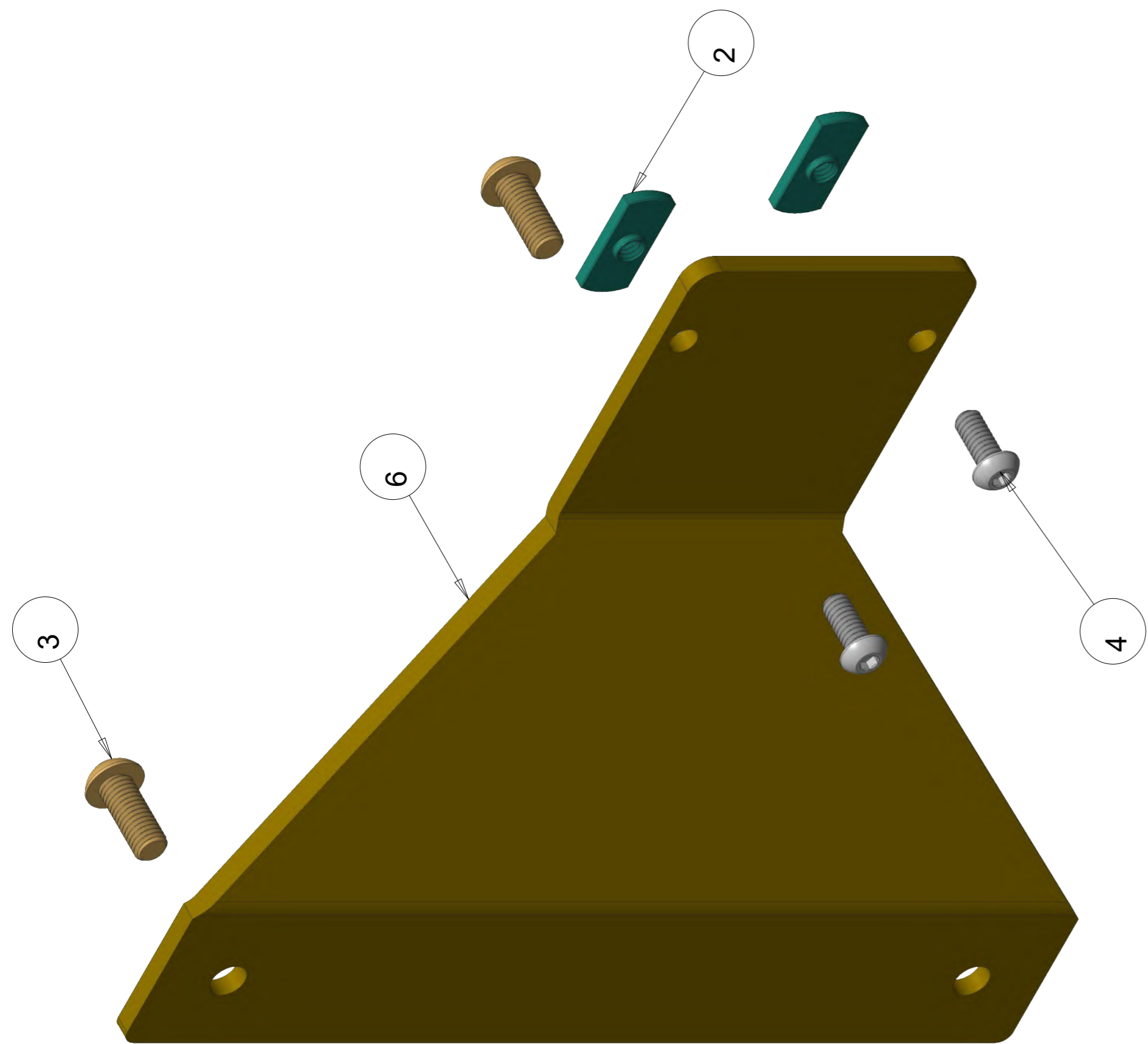

6	1	EAS2223J66A	PLATE - HANDLE MOUNT
5	1	8-15133A	HANDLE - LARGE
4	2	1-75909A	SCREW - BHC, 1/4-20 X 5/8 BLK ZN
3	2	1-20102A	SCREW - BTN HD M8x1.25 20MM BLK ZN
2	2	1-08208A	WELD NUT, DOUBLE TAB, 1/4-20 BLK ZN
1	2	1-07337A	NUT - LOCK, M8
SYM	REQD	PART NO	DESCRIPTION

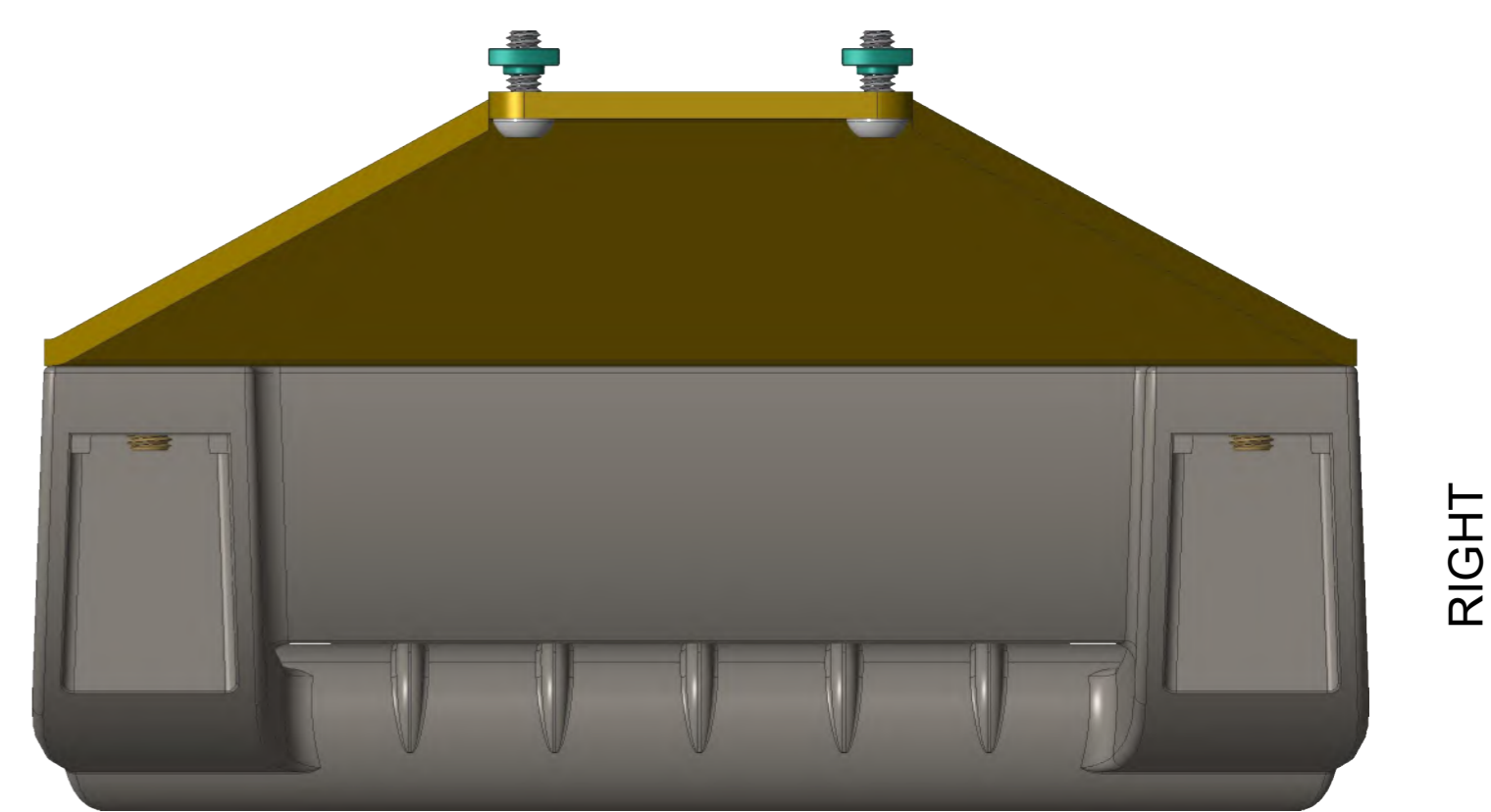
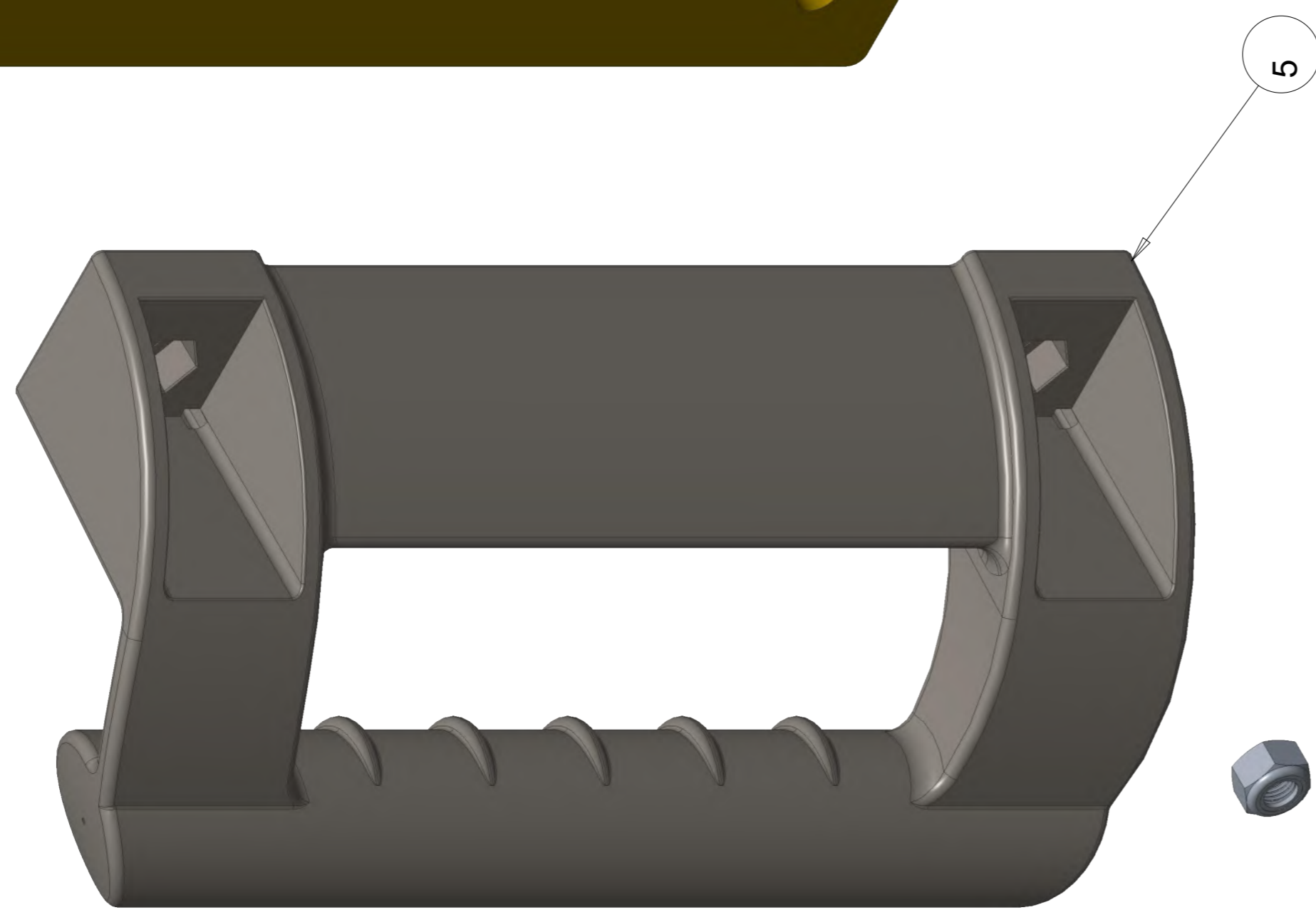

RIGHT

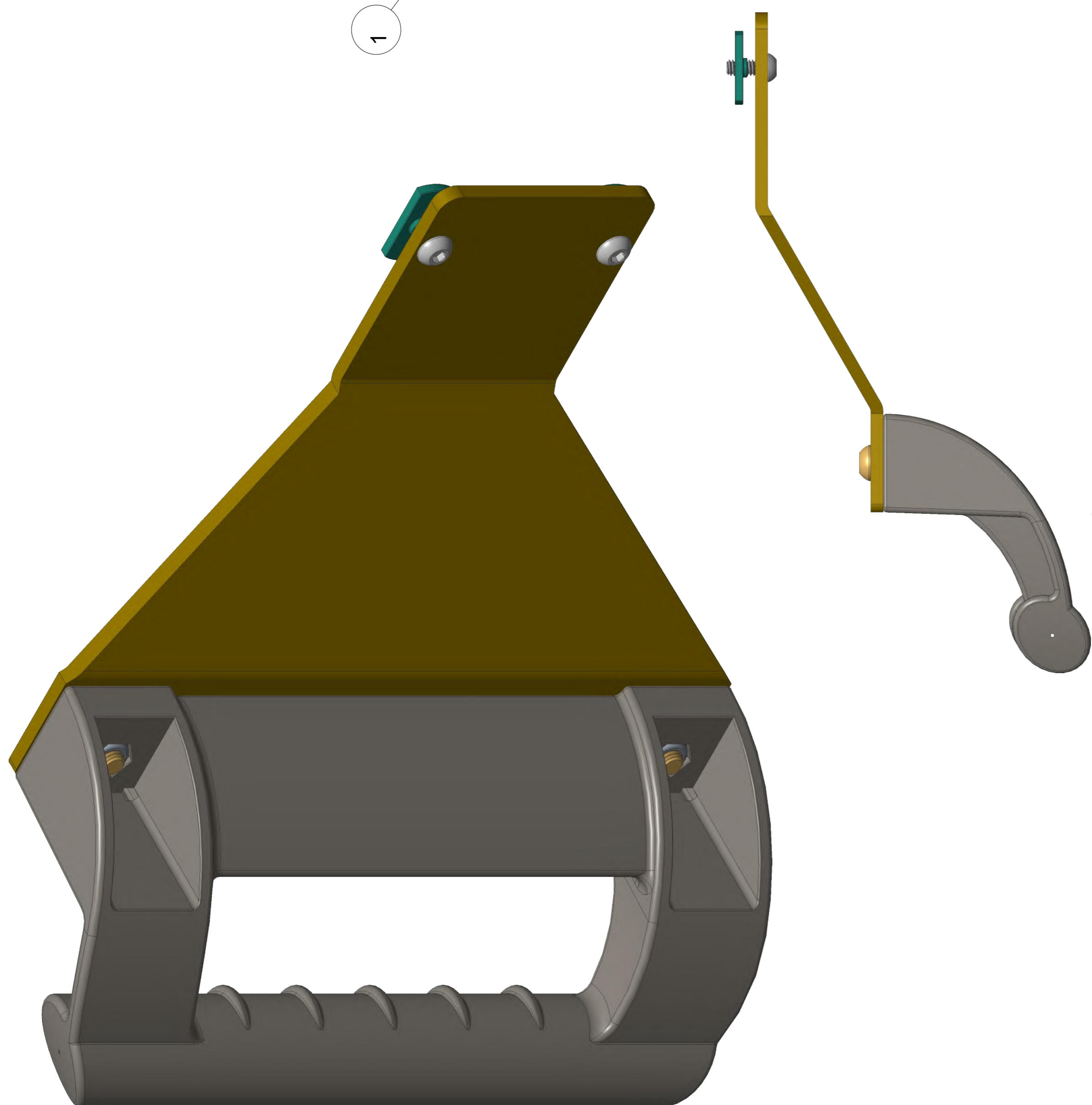
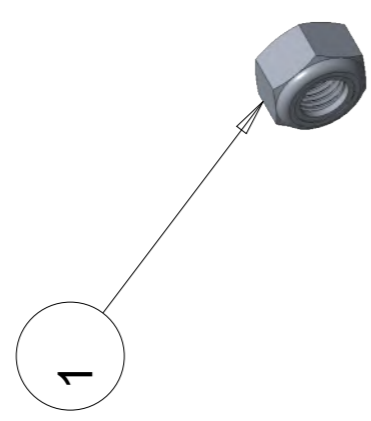

TOP

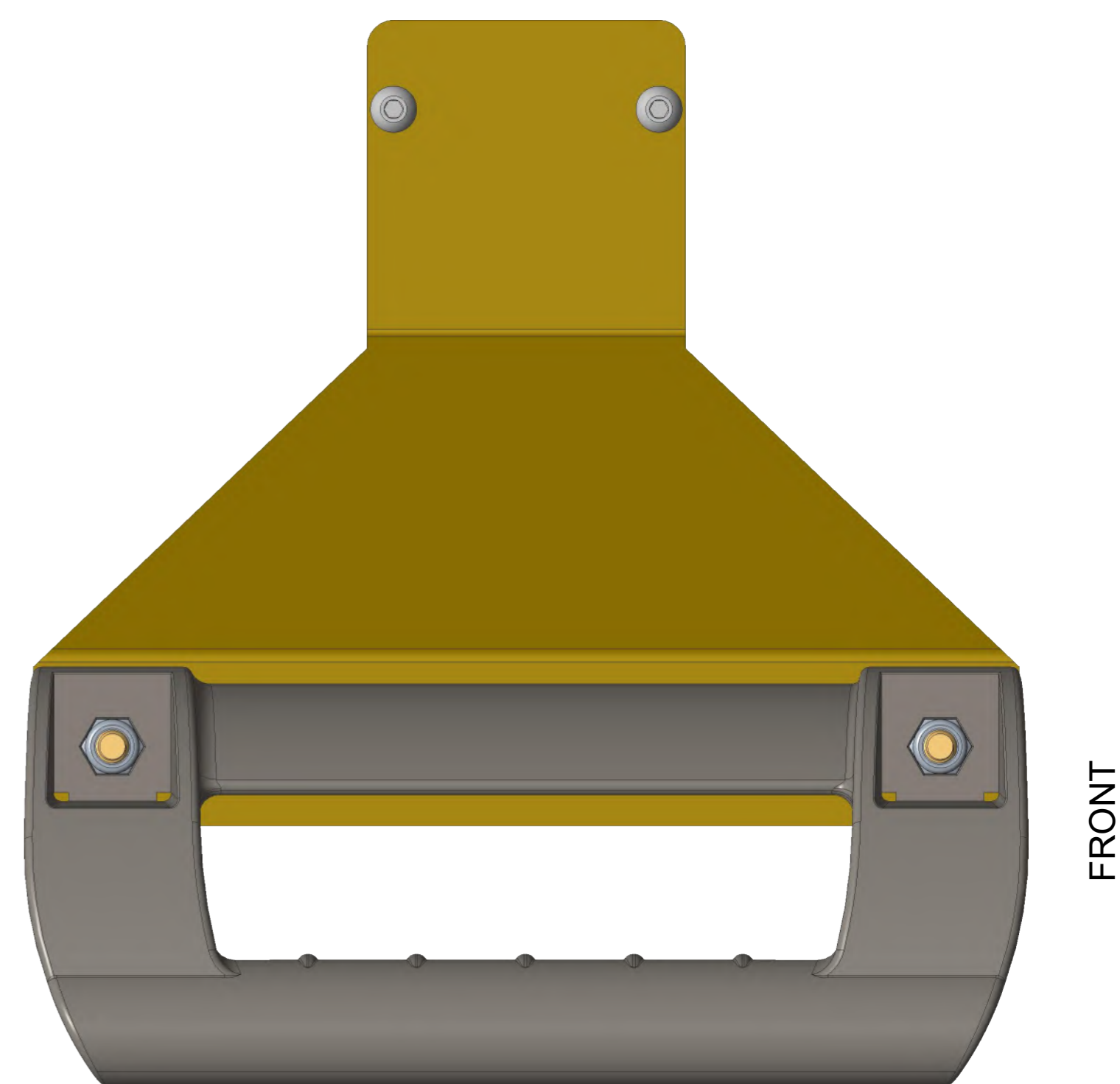

FRONT

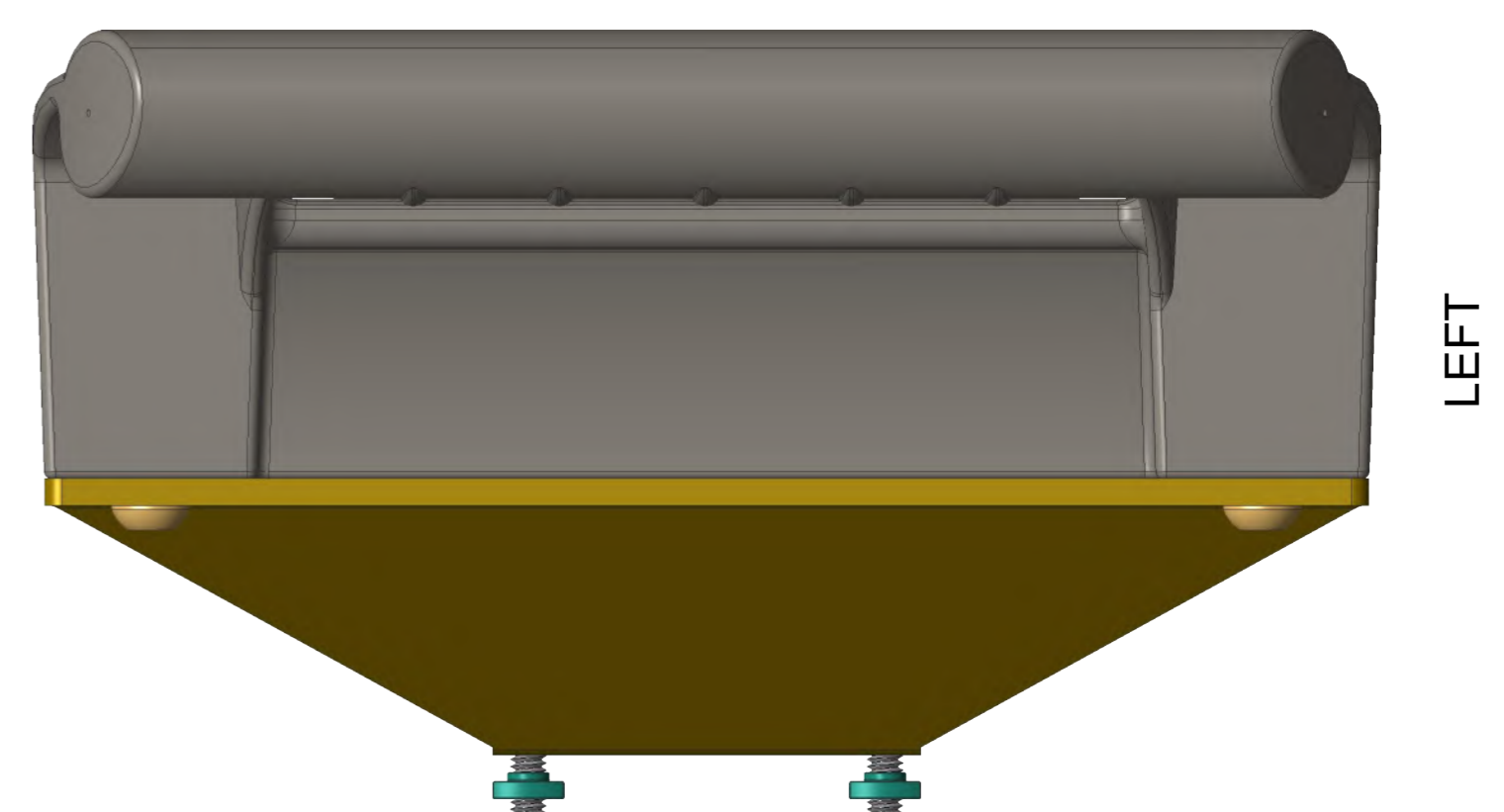

LEFT

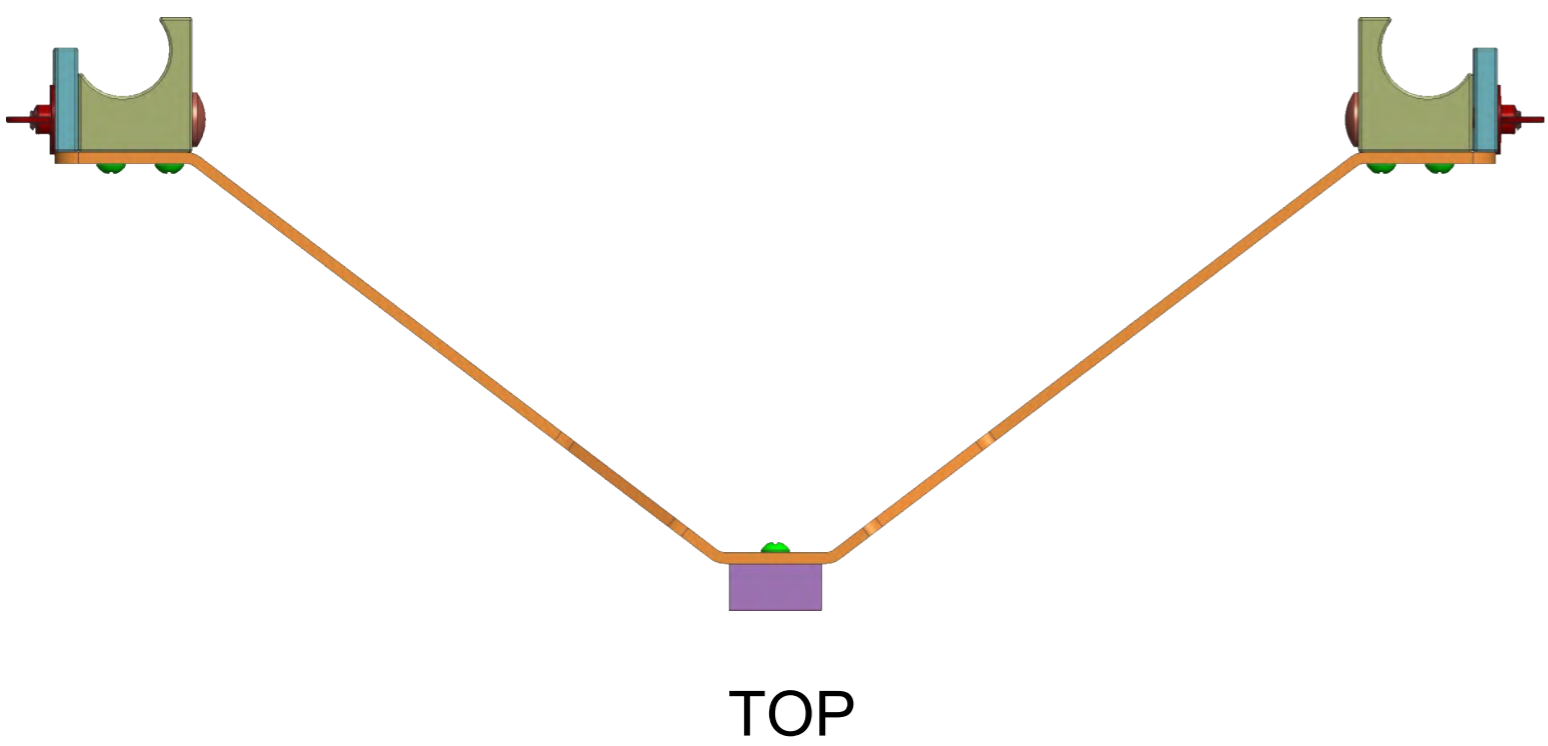
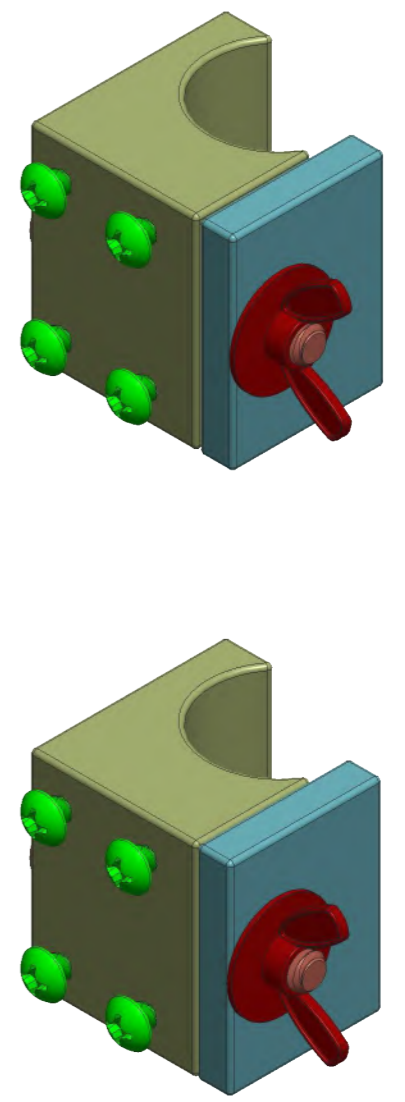
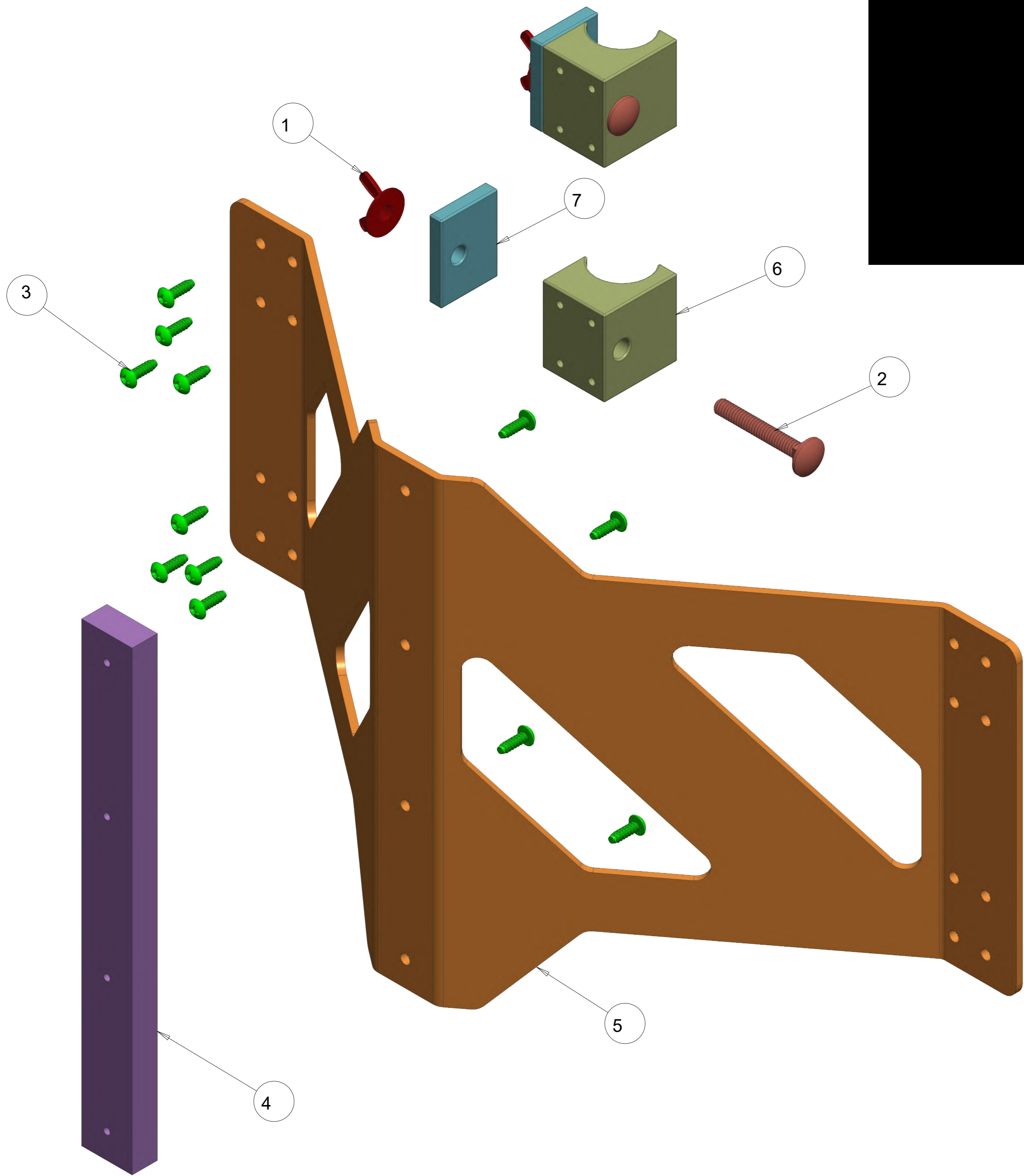
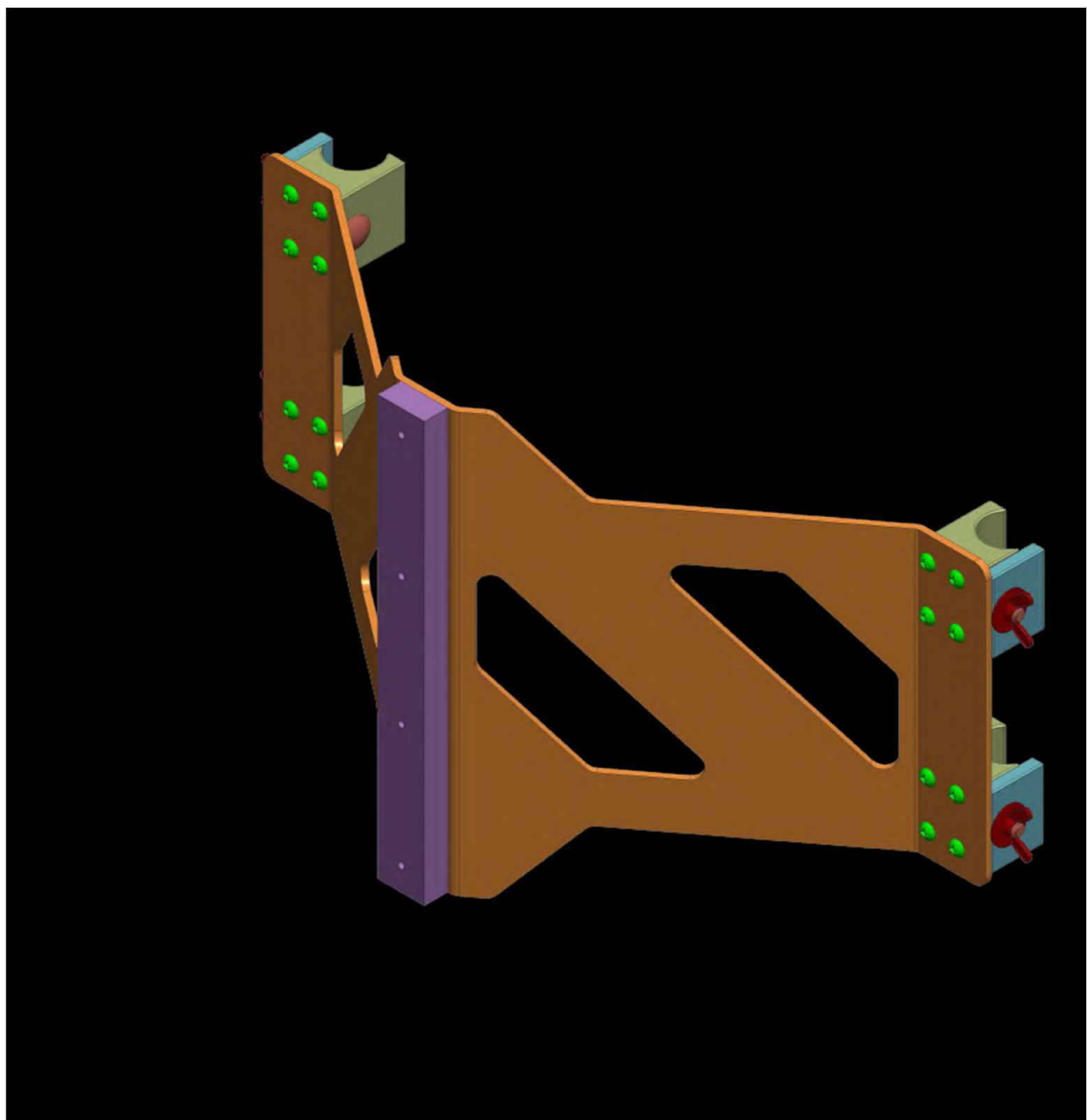

TOP

7	4	EAM0186J13A	CAP - BUMPER STOP
6	4	EAM0186J02A	BEARING - BUMPER STOP
5	1	EAAS2223J76A	SUPPORT - BUMPER STOP
4	1	1-47884A	BUMPER - RUBBER, 1/2"x1"x9"
3	20	1-15524A	SCREW-PHH SLFTG-BLK ZN (8-18x1/2)
2	4	1-03816A	SCREW-CARRIAGE, 1/4-20 X 1.75"
1	4	1-02436A	NUT - 1/4-20, FLANGED WING
SYM	REQD	PART NO	DESCRIPTION

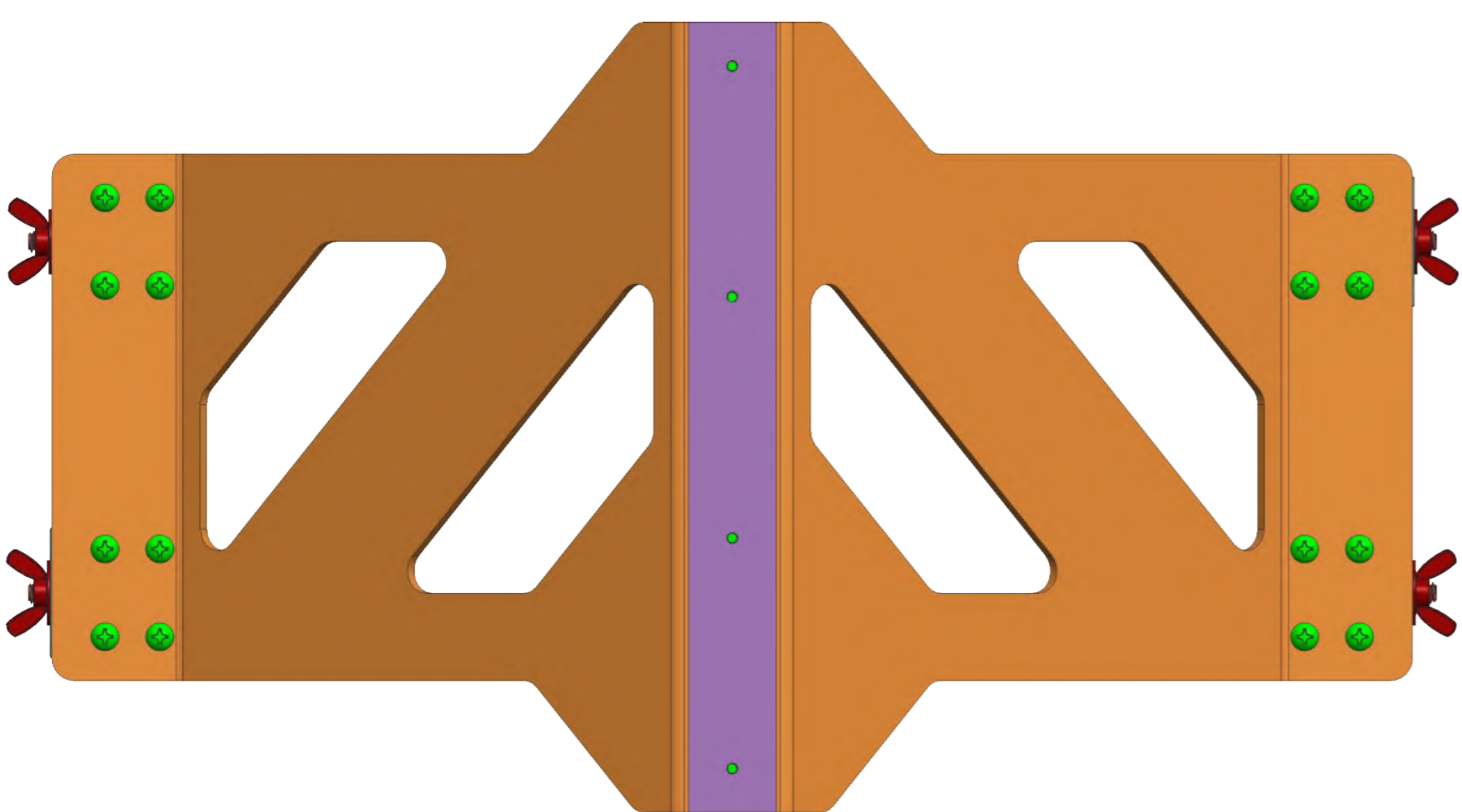

FRONT

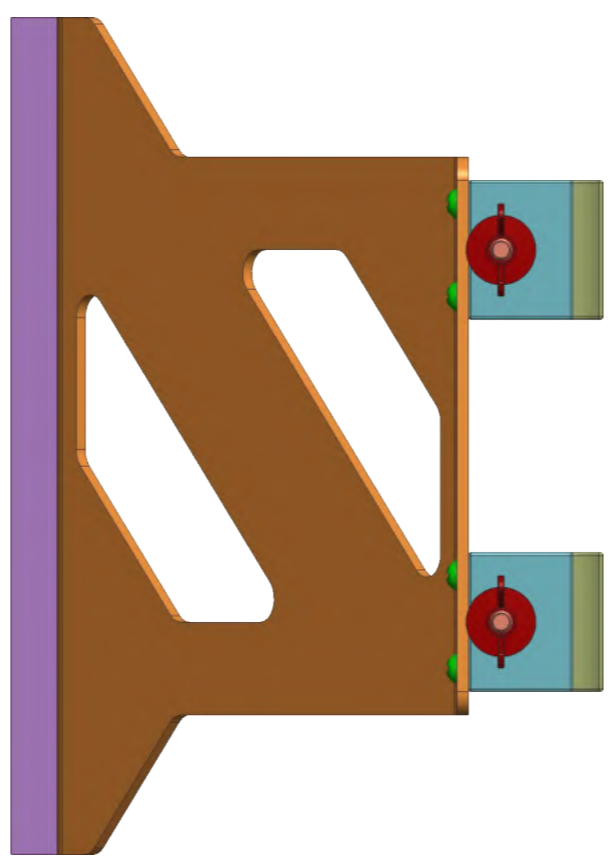

RIGHT

AC400 WHEEL CLAMP
EAA0361J99A

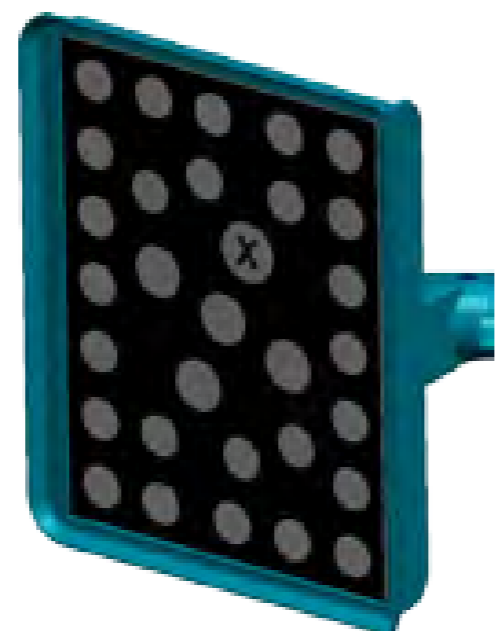
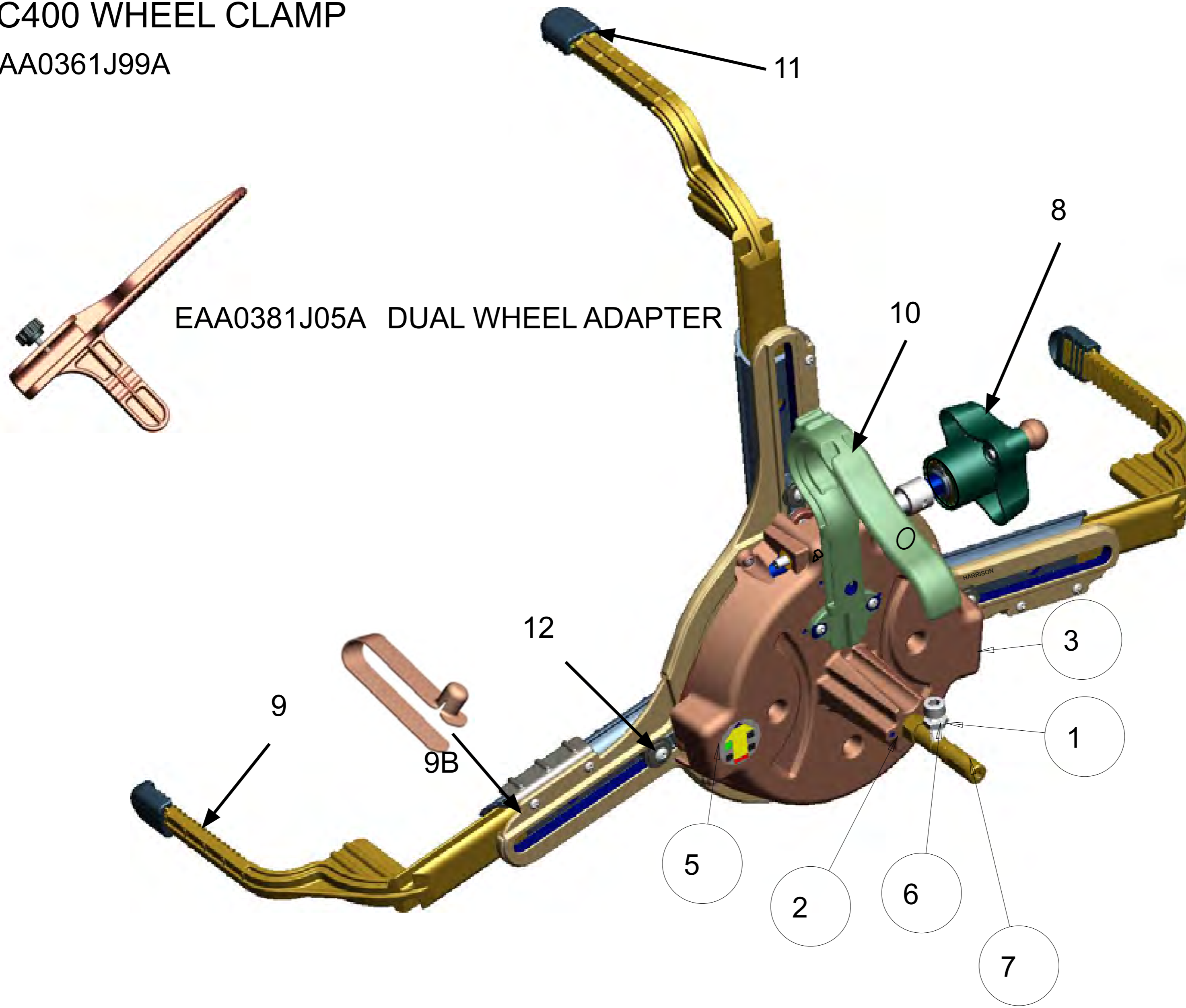

PART NUMBER
EAK0305J65A
EAM0088J15A*

DESCRIPTION
XD TARGET ASM, REAR
BUSHING - AC400, SP



PART NUMBER
EAK0320J33A
EAM0088J15A*

DESCRIPTION
XD TARGET ASM, FRONT
BUSHING - AC400, SP

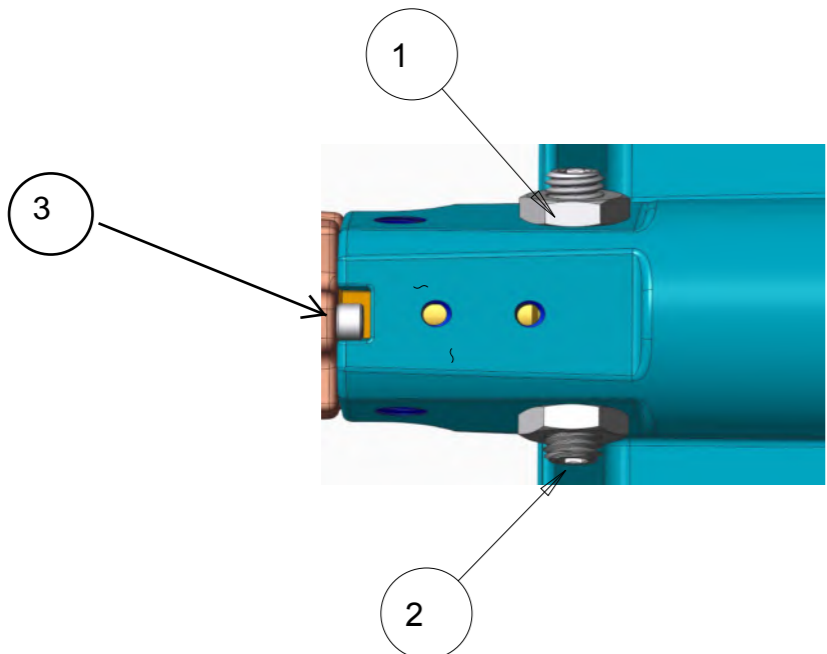

SYM	REQ	PART NO	DESCRIPTION
1	2	1-20733A	NUT - JAM, M8
2	2	1-54810A	SCREW - SET. M8 X 20mm, CONE PT
3	1	1-62609A	SCREW - SHC, #6-32 x 1/2

* BUSHING EAM0088J15A IS CONTAINED IN THE EAK0320J33A AND EAK0305J65A KITS

SYM	REQD	PART NO	DESCRIPTION
1	1	1-20733A	NUT - JAM, M8
2	2	1-62609A	SCREW - SHC, #6-32 X 1/2
3	1	EAA0361J99A	DNH - LEFT CLAMP ASM. DNH - RIGHT CLAMP ASM.
4	1	EAA0381J34A	XD TARGET ASM - FRONT
5	1	EAL0415J09A	DECAL - LEFT FRONT, INDICATOR
		EAL0415J10A	DECAL LEFT REAR
		EAL0415J11A	DECAL RIGHT REAR
		EAL0415J12A	DECAL RIGHT FRONT
6	1	EAM0007J19A	SCREW - SHC, M8 SPECIAL
7	1	EAM0088J15A	BUSHING - AC400, SP
8		EAA0381J12A	KIT - KNOB SERVICE
9		EAA0381J13A	BRACKET PAW - SVC KIT
9B		1-25752A	QUICK RELEASE BUTTON
10		EAC0105J78A	HANDLE
11		EAC0105J93A	AC400 BUMPER TIGER PAW (RUBBER TIP ONLY)
12		EAK0320J22A	PLASTIC WASHER REPAIR KIT (TSB WA-1185-1)

NOTE: There are NO Service items other than what is listed in this parts reference. At no time should a wheel clamp be disassembled in the field for repair.

ACCESSORIES

EAK0305J50A	KIT DUAL WHEEL ADAPTER (6)
EAA0381J05A	DUAL WHEEL ADAPTER (1)

Snap-on
309 Exchange Ave. Conway, AR
72032
501-450-1500