

HOFMANN®



monty 3550 2 Speed

Spare Parts List

Produced From 7/2013

Through 7/2017



BOM EEWH747A Monty 3550 2 Speed

Part Number	Quantity	Description
EAA0270J37A	1	Tc Assy HNA M3550EM 2 Speed
EAA0329G34B	1	MH320 Bead Assist
ZEEWH747A9	1	Lit Pack For HNA EEWH747A
EAC0078G13A	5	Back Plstc Rim Protector-30580
EAC0113G61A	5	Rim Protector Plastic
EAA0304G21A	4	Plastic Prot. For Jaws-27671
EAC0087G48A	1	1ea Jaw Insert Protection
EAM0043G71A	1	Qr Tool Plastic Mt/Dmt-24335
5-14126A	1	Brush Tire Lube Applicator
24336	1	Support Tool Plastic 24336
EAA0329G27A	1	Mtg Hd Adptr Qk Exc 4028884
EAA0304G52A	1	3Pc Plastic Rim Protector
EAA0247G70A	1	Clamp-Bd,Mounting "Mx"-4003444
EAA0328G91A	1	Tool Full Disk 4029261
EAA0377G23A	1	Magic Bead Pusher
EAA0304G15A	1	Plstic Prot Bd Brkr Blad-26582
EAC0097G47A	1	Wave Tire Mounting Lever
EAC0115G06A	1	Wave Lever Sleeve
01267267000	1	Wire Dauber
00066006000	1	Bottle-Lube, ST0014466
EAA0304G80A	1	Plus 4 Qck Exch Dvc 4028629
EAA0331G91A	1	Jaws Sliding Set 4 4029455
8-03229A	1	Lubricant-Tire Mounting 75N
EAA0329G65A	1	Kit For Bottle Mh Pro 4029095

Part Number	Quantity	Description
EAL0408G12A	1	Label Patents (33772)
EAL0413G31A	1	Label Ground 8453
EAL0408G24A	1	Label Oil (10724)
EAL0383G34A	1	Label Danger (16524)
EAL0383G01A	1	Rotation Direction Label 2253
25701	1	Label-No Adjust EAL0424G59A
EAL0413G34A	1	Label Inflator 22669
25574	1	Sticker-Pedals
EAL0343J76B	1	Serial Label Document
EAL0383G10A	1	Label Hofmann 19995
29934	1	Label Monty 3550 (EAL0423G72A)
EAL0395G89A	2	Decal Hofmann 23154 EAL0442G13A
EAL0383G32A	1	Label Danger 16507
EAL0408G25A	1	Label Pressure Min Max 16352
EAL0413G17A	2	Label Danger 17692
EAL0352J18A	1	Warning Label
EAL0383G36A	1	Label 17273
EAL0383G31A	1	Label Danger 14513
EAL0413G36A	1	Label Warning 29380
EAL0408G78A	1	Lable Protective Device
16510	1	Label Danger
16511	1	Label-Danger
19159	1	Label Drain Water G25A
EAL0413G35A	1	Label Easyt Pro 26893
EAL0383G11A	1	Label-Small Hofmann 26892

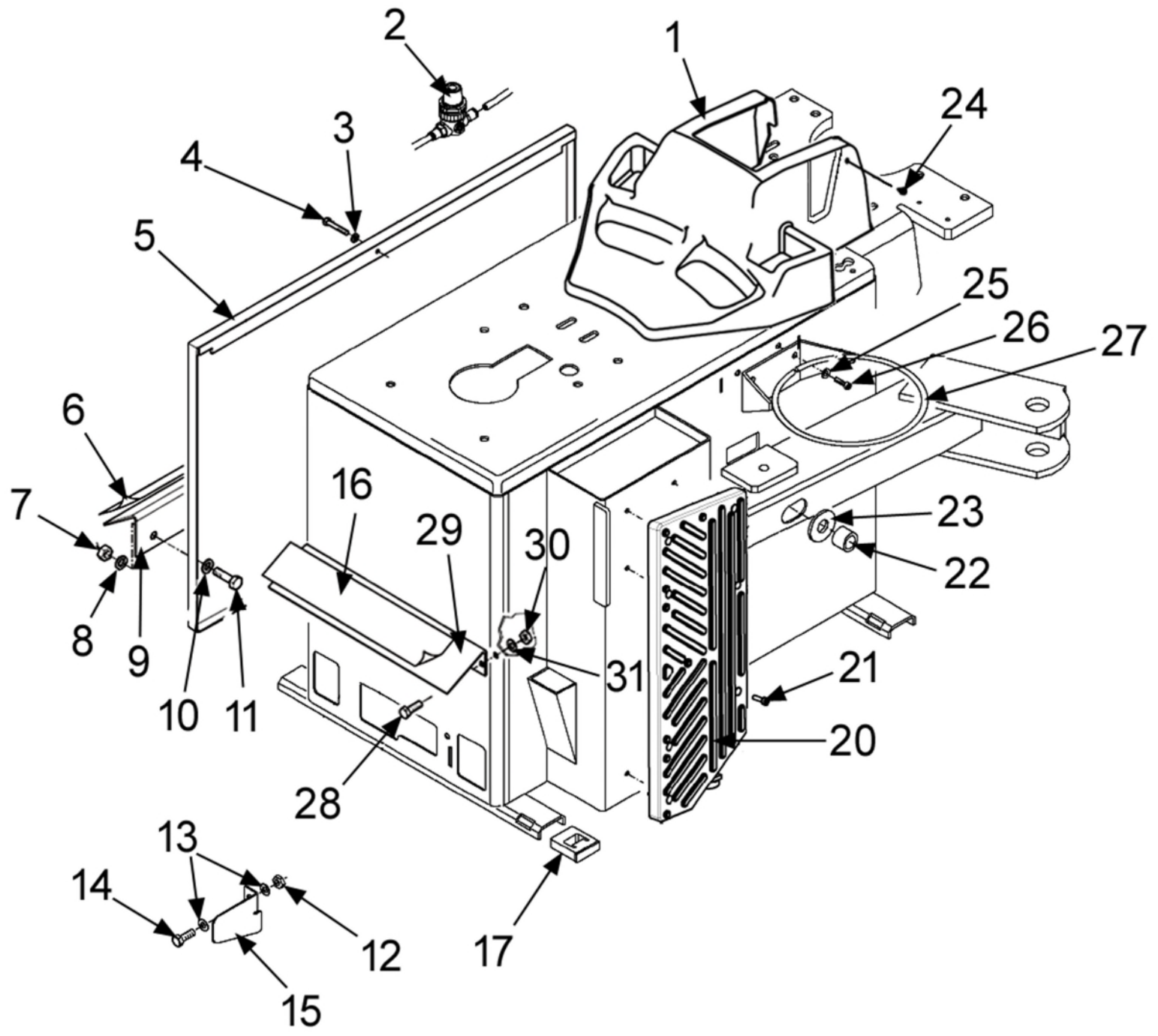

Ref	Qty	Part Number	Description	
1	1	EAC0100G96A	Tower Cover Base	
2	1	EAA0350G84A	Air Pressure Reducer Assy, W.Fitting	
3	1	1-1548	Washer-Lock D.6	
4	1	1-30901A2	Screw 6 x 20 8G	
5	1	EAS2029J62A	Side Panel-Tire Changers, Blck	
6	1	EAL0413G34A	Sticker- Inflator	
7	1	1-15933A	Nut-Hex M8 - 1.25mm	1-11733
8	1	1-17741	Washer D.8	
9	1	EAS2115G83A	Protector,Pedal	
10	1	1-17841	Washer - D. 8 x 24	
11	1	1-32501A	Screw 8 x 16 8G	
12	1	1-15933A	Nut-Hex M8 - 1.25mm	1-11733
13	1	1-17741	Washer D.8	
14	1	1-32601	Screw 8 x 20 8.8	
15	1	EAS2100G95A	Pedal-Reverser Protection	
16	1	25574	Label, Pedal	EAL0423G73A
17	1	EAC0097G52A	Foot-Square	
20	1	EAC0099G22A	Pad- Support, Beadbreaker	
21	7	1-16409A	Screw 6 x 20 8G	
22	1	EAC0097G51A	Washer - Shock Absorber	
23	1	4422	Arm.Bead Breaker Spacer	
24	4	1-36109A2	Screw M5 x 10	
25	1	1-9841	Washer,Plain D6 Zinc.	
26	1	1-16309	Screw Hex Socket M 6 x 16	
27	1	EAA0349G76A	Ring- Box, Grease	
28	2	1-32601	Screw - M8 x 20mm Hex Head	
29	1	EAS2115G04A	Protection, Pedals	EAC0087G58A
30	2	1-15933A	Nut Hex M8 - 1.25mm	1-11733
31	2	1-10041	Washer M8	

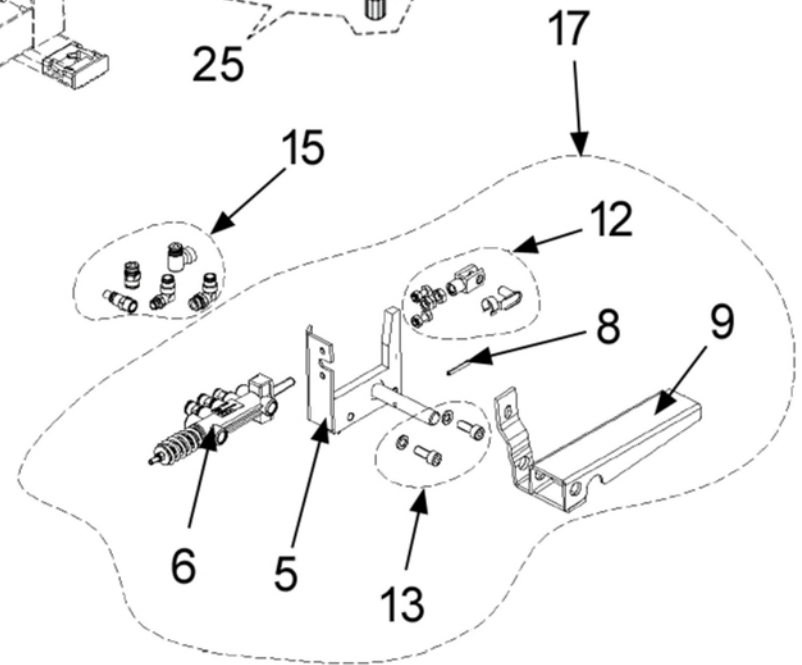
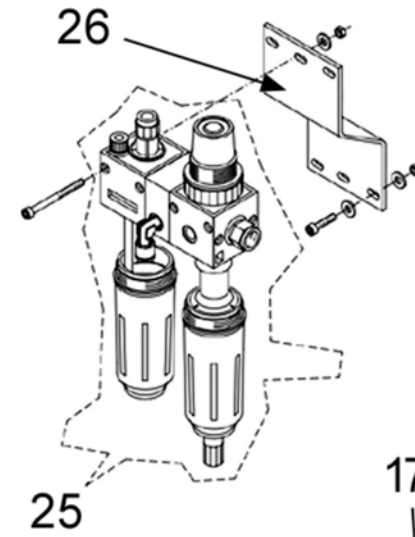
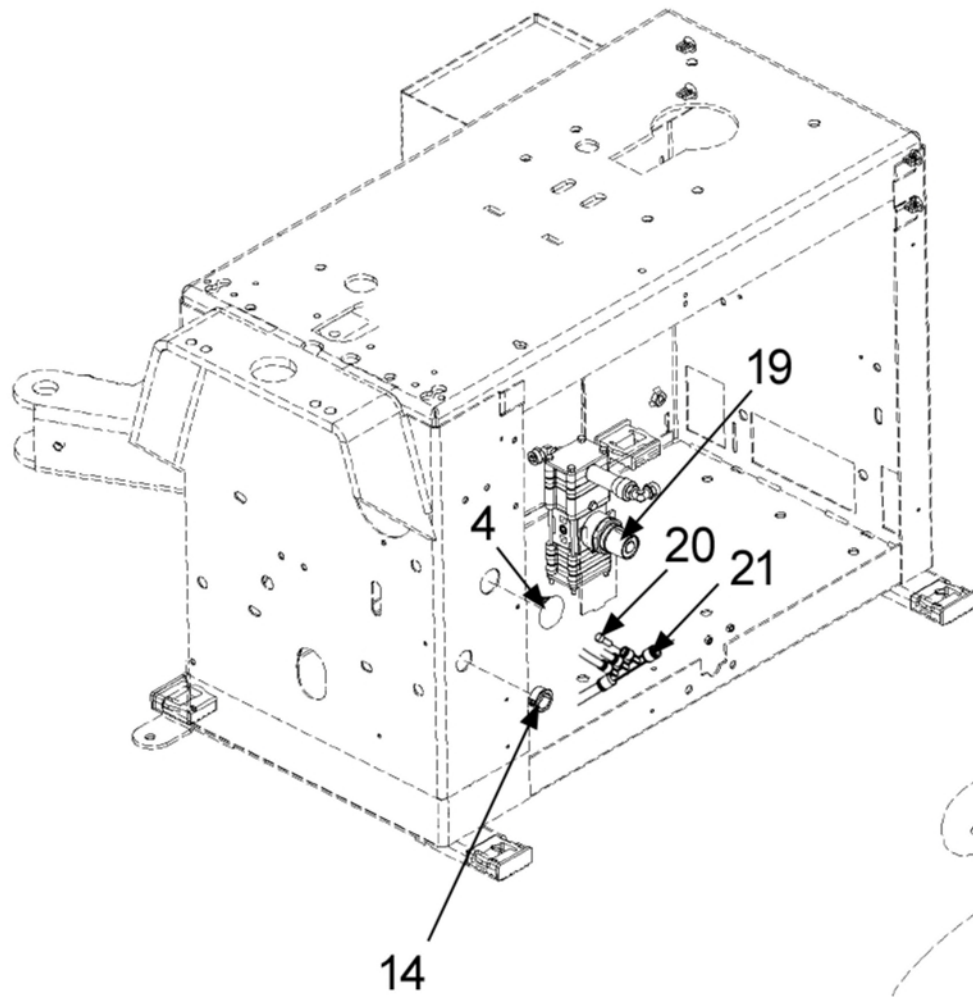

Ref	Qty	Part Number	Description	
4	1	1-08676A	Cap, Closing	
5	1	EAS2134G52A	Gt Pedal Support	
6	1	ST4029115	Valve, Bead Inflating	EAA0329G75A
8	1	ST7023119	Pin - Straight Slotted 4 x 30	1-6652
9	1	ST4029114	Inflator Pedal Cataphor	EAS2068G87A
12	1	EAK0306G32A	Screws And Bolts For Gt Valve	
13	1	EAK0306G33A	Screws And Bolts For Gt Pedal	
14	1	8-11616A	Snap Bushing	
15	1	EAK0315G99A	Fittings Kit For Filter	
17	1	EAA0384G14A	Group, Bead Inflating Pedal	
19	1	EAA0350G78A	Pressure Limit Valve	EAA0384G22A
20	1	1-09176A	Cap, Fitting D6	
21	1	1-12379A	Multi-Tee 08-06	
25	1	EAA0439G92A	Air Filter Regulator	
26	1	EAS2107G67A	Bracket Filter Fixing	

Inverter Assembly EAA0383G04A
Used up to November 2013 (T58LGxxx)

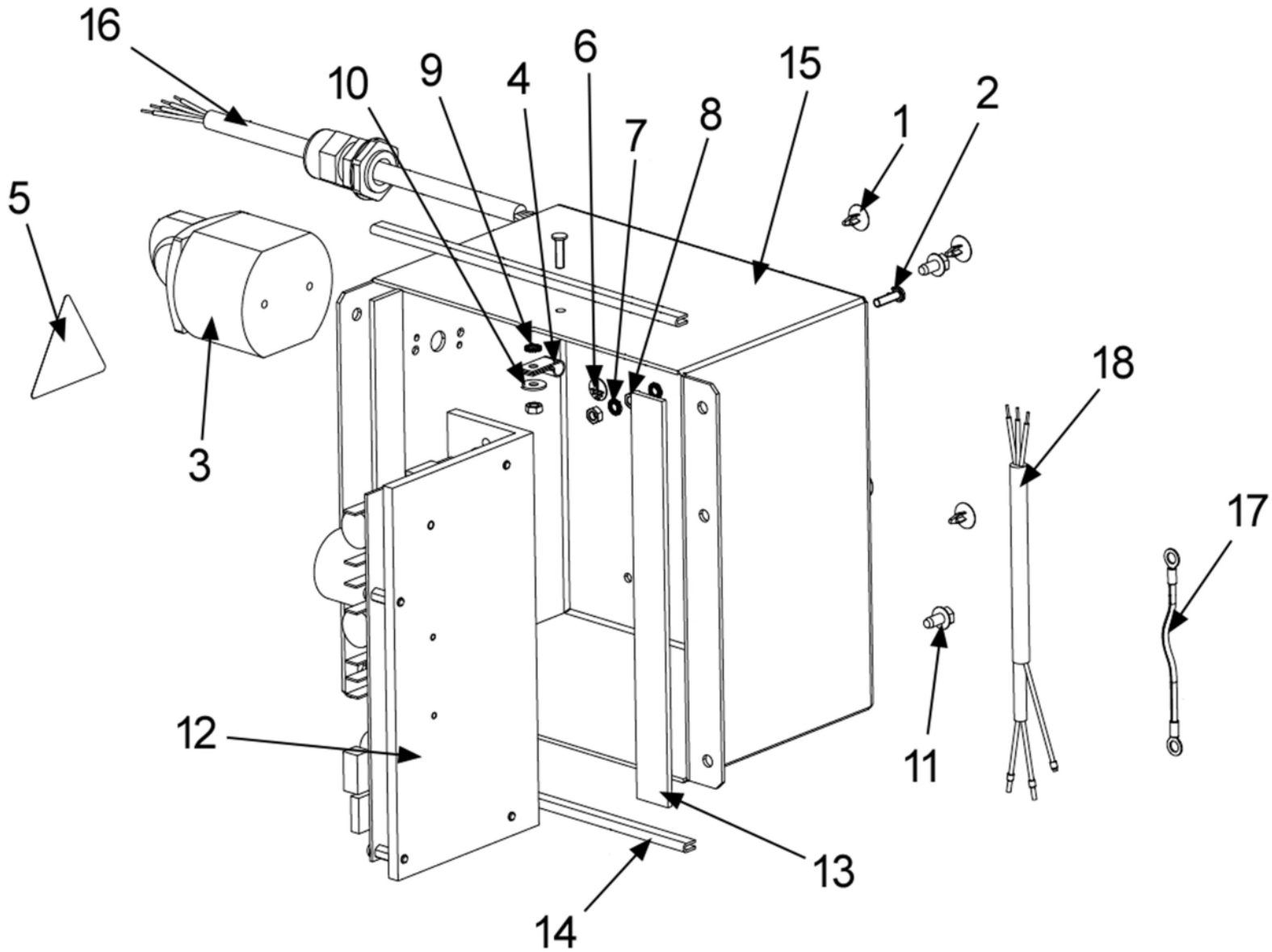

Ref	Qty	Part Number	Description
1	4	1-12176A	Plug 4.6 mm
2	2	1-54801A	Self – Clinching Stud M4 x 16
3	1	2-14861A	Bipolar Power Switch
4	1	5-08745A	Aluminum Cable Clamp
5	1	8-23562A	Sticker, Danger VDE
6	1	8-23762A	Label, Ground
7	2	1-5547	Beveled Serrated Washer
8	3	1-15833A	Hex Nut M4
9	1	1-1348	Lockwasher D4
10	1	1-16441	Washer 4 x 12 x 1
11	2	1-3724	Cutting Screw Hexagon
12	1	EAA0378G69A	Inverter and Heatsink
13	2	EAM0087G08A	Self- Adhesive Sealing 3 x 20
14	2	EAM0087G09A	U Profile 2 mm gasket
15	1	EAS2132G53A	Inverter Box
16	1	EAW0282G20A	Main Cable CSA
17	1	EAW0282G22A	Cable, earth for cabinet
18	1	EAW0282G23A	Main Switch – Inverter cable

Inverter Assembly EAA0270J40A

Used From December 2013 (T58MGxxx) — June 2017 (T58FLxxx)

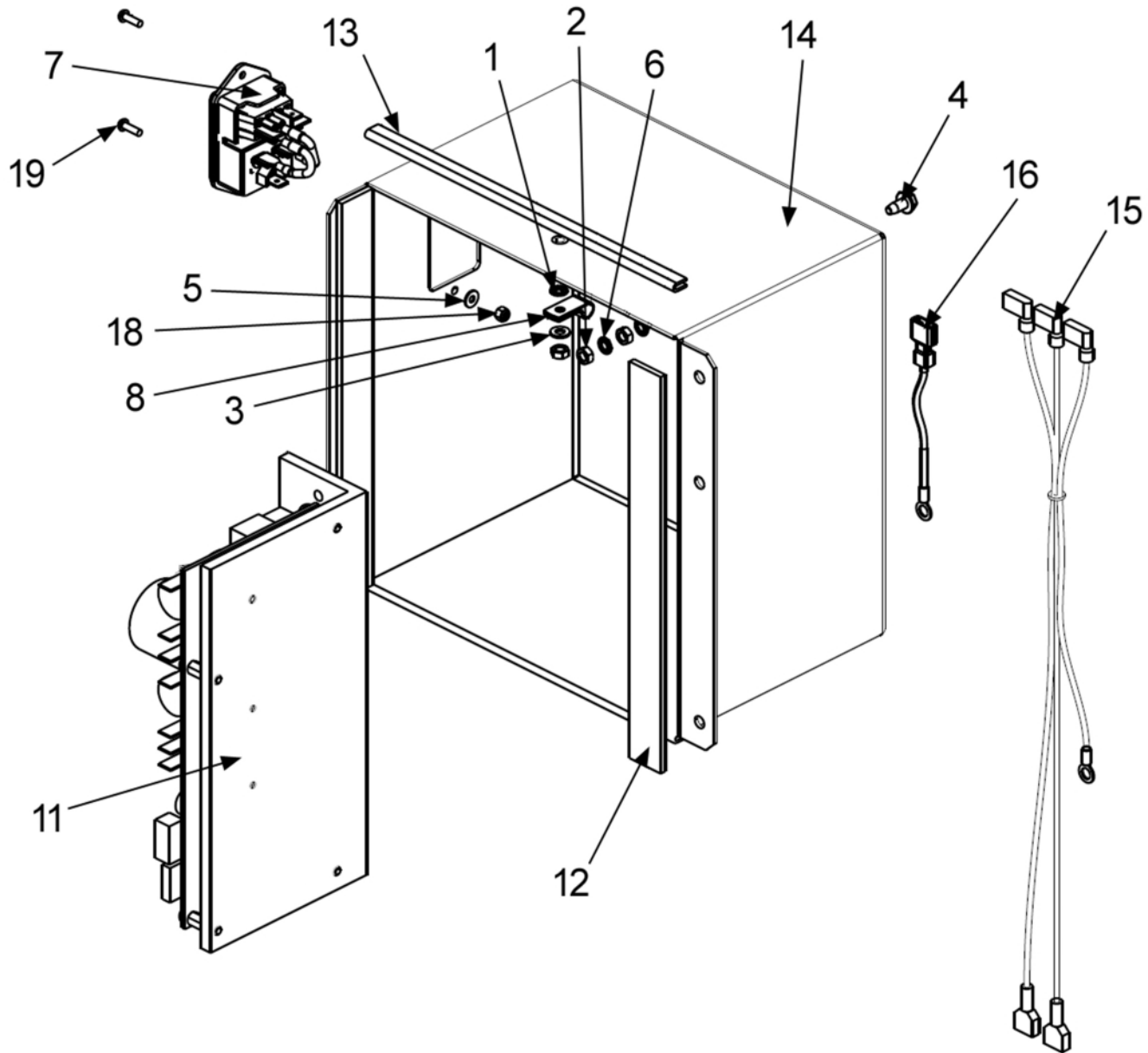

Ref	Qty	Part Number	Description
1		1-1348	Lockwasher D4
2		1-15833A	Hex Nut M4
3		1-16441	Washer – Flat M4.3mm x 1mm
4		1-3724	Screw-Self Tap .5 x 10mm
5		1-11241	Washer-Flat M3
6		1-5547	Beveled Serrated Washer
7		2-64548A	EIC Inlet C20 with line switch
8		5-08745A	Aluminum Cable Clamp
9		8-23562A	Label – Warning
10		8-23762A	Label – Earth Symbol
11		EAA0378G69A	Inverter and Heatsink
12		EAM0087G08A	Self-Adhesive Sealing
13		EAM0087G09A	U Profile 2 mm Gasket Rubber
14		EAS2141J29A	Inverter Box
15		EAW0243J02A	Main Switch Inverter cable
16		EAW0243J03A	Cable Box Ground
18		1-01537A	Nut – Lock M3
19		1-02007A	Screw-PHMS M3 x 10mm

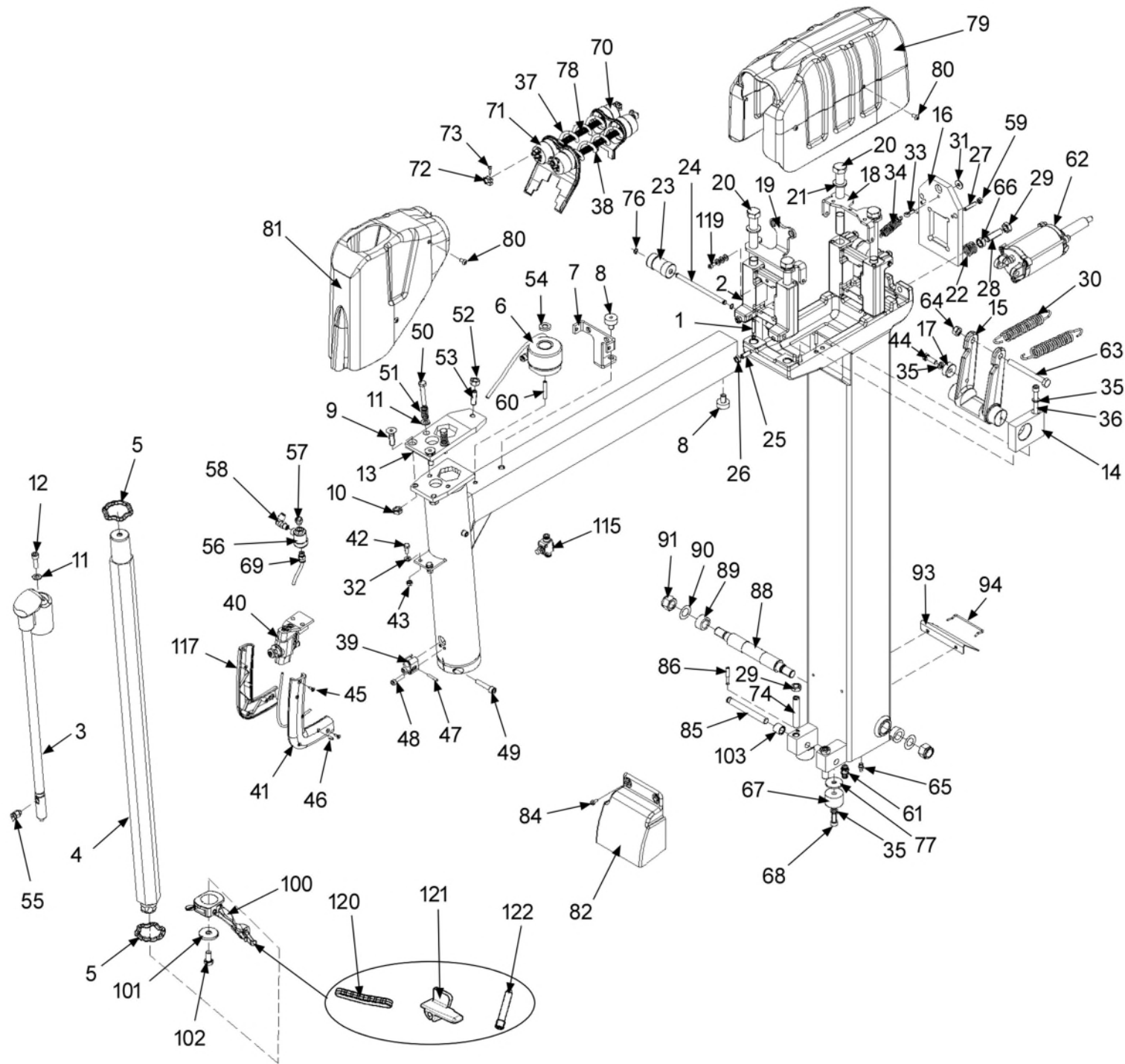

Ref	Qty	Part Number	Description	
1	8	1-23252A	Pin D6 x 30	
2	2	EAM0048G27A	Support For Sliding Rod 70 x 50	
3	1	EAA0344G31A	Rod Elevator	
4	1	EAM0053G47A	Hexagonal Rod	
5	2	EAC0094G02A	Ring, Shock-Absorber	
6	1	ST4007435	Cylinder- Vertical, Locking	EAA0344G32A
7	1	EAS2096G70A	Protections Support	
8	2	ST0005672	Screw-Arm, Retaining	EAC0094G00A
9	2	ST7906319	Screw Tsei 10 x 35 10.9	1-26103A
10	2	1-19633B	Nut- M10	
11	3	1-17741	Washer D.8	
12	1	1-17809A	Screw 8 x 25	
13	1	EAS2096G72A	Vertical Strangle	
14	2	EAM0053G48A	Cam Support Front H Strangle	
15	1	EAM0053G49A	Horizontal Strangle Crank Mechanism	
16	1	EAS2096G74A	H Strangle Plate	
17	1	EAM0053G50A	H Strangle Eccentric Register	
18	1	EAS2096G75A	Hook Spring Plate	
19	1	EAS2096G76A	Spiral Pipes Connection Sheet	
20	4	1-51401A	Hex Screw M16 x 150	
21	4	1-25941A	Plane Washer D16 x 27 x 2.5	
22	2	ST0025227	Spring-Recall, Lever, Locking	EAM0053G51A
23	2	EAM0053G52A	Sliding Rod Roller	
24	2	EAM0053G53A	Sliding Roll 70 x 50 Rod	
25	4	EAM0053G54A	Rod 70 x 50 Sliding Roll Register	
26	4	1-15933A	Nut M8 Din 936	
27	2	1-51910A	Screw Stei 6 x 30 12K	
28	2	1-14810	Screw M12 x 40	
29	4	1-22733A	Nut - M12	
30	2	EAM0053G55A	Cam Return Spring	
31	1	1-20041A	Washer - D.6 x 18	
32	5	1-13241	Washer,Flat, D.6	
33	1	1-23152A	Split Pin D5 x 28	
34	1	EAM0053G58A	Spring - Recall,Pin	

Ref	Qty	Part Number	Description	
36	2	1-30609	Screw, Hex Socket Head M8 x 65	
37	1	EAM0053G60A	Spiral Pipe Polyurethan D6 x 4	
38	1	EAM0053G59A	Spiral Pipe Polyurethan D6 x 4	
39	1	ST0025582	Body,Handle Fixing	EAC0094G14A
40	1	EAA0338G09A	Valve,Lift Control,Yellow Button	
41	1	EAC0094G03A	Handle, Right St.1801	
42	2	ST7104119	Screw Hex Head Machine 6 x 16 8G	1-14701A
43	2	1-9933	Nut, Prevailing Torque M6	
44	1	1-32701A1	Screw M8 x 25	7105205
45	4	ST7614101	Screw, Self-Tapping (M3.5 x 13mm)	1-21223A
46	4	ST7401149	Screw,Tcb Philips Head M3 x 10	1-11204A2
47	1	EAM0053G61A	Roller, Modified D.4 x 25.8	
48	2	1-16509A1	Screw Tcei 6 x 25 8G	
49	1	1-30109A	Screw	
50	2	1-39901A	Screw M 8 x 50	
51	2	EAM0053G62A	Spring - Recall, Adjustment	
52	1	1-15433	Nut M10	
53	1	ST7706399	Screw 10 x 30 12K	1-13310
54	1	ST0011634	Washer- Reinforcement	EAM0053G63A
55	1	ST0018030	Fitting 1/8-4	1-15079A
56	1	ST0020616	Vanne,Exhaust-Quick 1/8	1-26981A
57	1	ST0001385	Muffler 1/8	EAM0032G91A
58	1	1-15379A	Fitting-90 Deg,Fixed L 4X6 1/8	
59	2	1-17833A	Hex.Nut M6 6S	
60	1	ST7023039	Pin - 6 x 40	1-23352A
61	1	1-15179A	Straight Fitting Rapid Conn 6 x 4 M12	
62	1	EAA0344G33A	Cylinder D63	
63	1	1-48601A	Screw 10 x 100	
64	1	1-10133	Nut -S.Lock,Low - M10	
65	1	ST0003280	Greaser-Nipple M8 x 1.25	1-18084A
66	2	ST0025219	Bushing- Centering, Screw	EAM0053G70A
67	2	EAC0094G07A	Pad, Shock-Absorber	
69	1	ST0001923	Fitting-Straight 4 x 6 1/8	1-11579A

Ref	Qty	Part Number	Description	
70	1	EAC0087G88A	Central Spiral Pipes Protection	
71	1	EAC0087G85A	Spiral Pipes Protection	
72	4	EAC0087G97A	Clamp	
73	4	1-24823A	Scr, Phil Pnh 3.5 x 16 mm	
74	2	1-52010A	Screw Stei M12 x 70 12.9	
76	4	ST7022249	Ring- Snap, Shaft D.8	1-3477
77	2	EAM0075G51A	Washer 08.5 x 34	
78	2	1-07667A	Tension Spring	
79	1	EAM0086G10A	Central Upper Protect. Tilting Tower	EAM0086G11A
80	8	1-54609A	Screw M6 x 10mm	
81	1	EAC0087G84A	Protection-Upper, Tower	
82	1	EAC0103G38A	Front Protection Tower	EAC0094G25A
84	2	1-25423A	Screw #10-16 x 1/2"	1-24423A
85	1	EAM0127G82A	Core Piston D12mm	
86	1	EAM0127G83A	Hex Screw M6 x 35	
88	1	EAM0051G65A	Tower-Axle Pin	
89	2	EAM0075G52A	Bushing,Conic - Tower	
90	2	EAM0051G74A	Washer-Shim 30 x 17 x 0.3	
91	2	1-02637A	Nut - S.Lock,High- M16 5S	
93	1	EAS2130G10A	Protection, Rear- Tower	
94	1	EAM0006G49A	Retainer-Flap	
100	1	EAA0329G95A	Mounting/Demounting Tool	
101	1	EAM0032G02A	Washer- Tool Clamping	
102	1	1-34301A	Screw Hex 10 x 20 8G	
103	1	EAM0125G79A	Bushing, Centering- Spring	
115	1	EAA0358G66A	Speed Controller Flat	1-26481A+++
117	1	EAC0094G04A	Handle, Left	
119	1	1-14909	Screw	
120	5	EAC0078G13A	Back Plastic Rim Protection	
121	5	EAC0113G61A	Plastic Rim Protection	
122	5	EAM0043G53A	Pin M5 Hexagonal Socket	

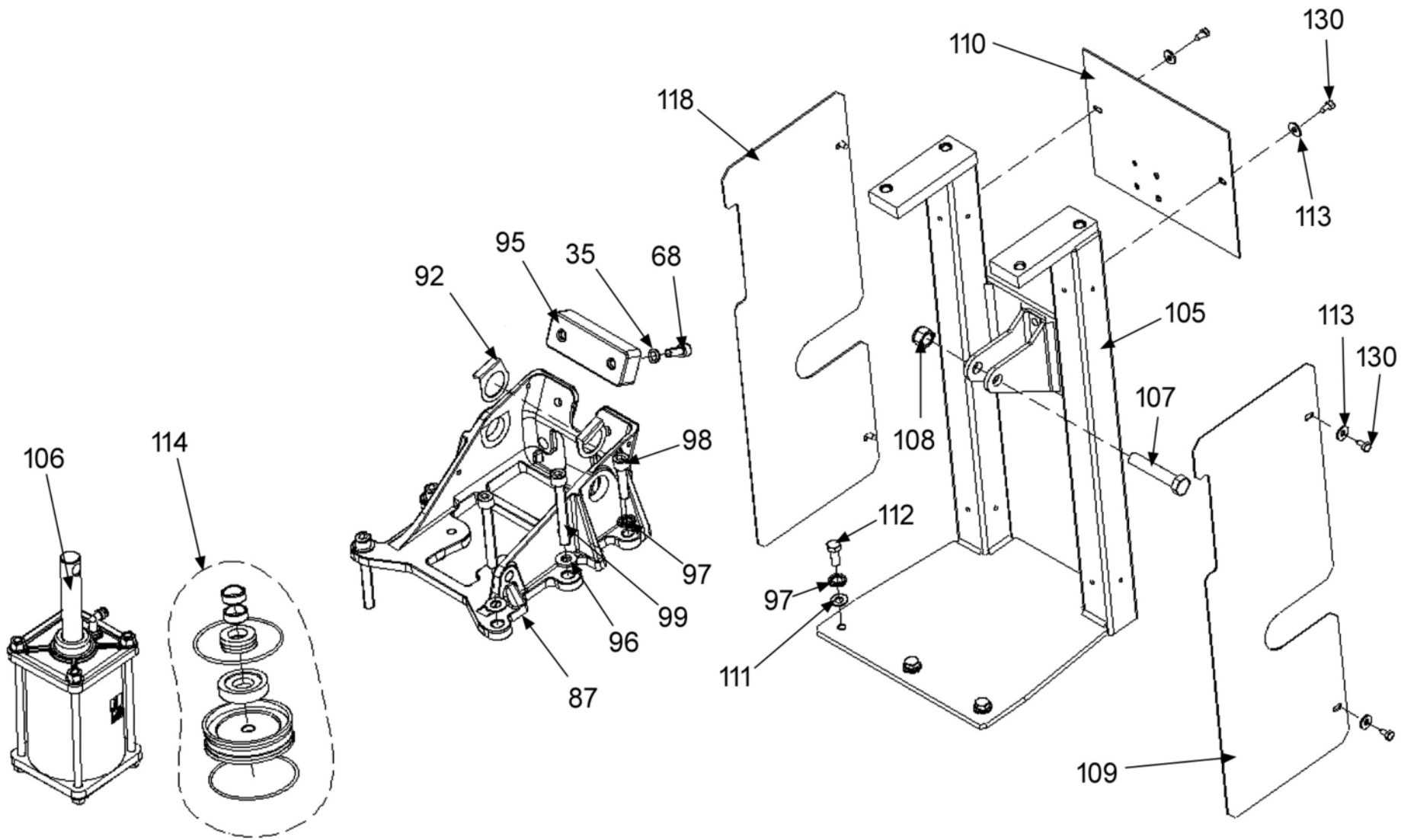

Ref	Qty	Part Number	Description	
35	7	1-25841A	Plane Washer D 8.4 x 14 x 1.6	
68	4	1-17709	Screw Tcei 8 x 20 8G	
87	1	EAM0080G77A	Tower Support Machined	
92	2	EAM0086G15A	C67 Washer Thk 0.8	
95	1	EAM0080G29A	Clamp,Overturning	
96	4	1-10141A1	Washer P.D.10	
97	5	ST7021159	Ext.Shakeproof D.10	1-3148
98	2	1-19409	Screw Tcei 10 x 40	
99	4	1-57309A	Screw Tcei 10 x 80	
105	1	EAS2111G07A	Back Support, Tilt Post	EAS2068G99A
106	1	EAA0356G14A	Cylinder Tilting Tower	
107	1	1-20801	Screw Te 12 x 65 8G	
108	1	1-19933A	Nut - Lock - M12 Din985	
109	1	EAS2087G83A	Timing Case, Side	EAS2087G76A
110	1	EAA0376G51A	Timing Case, Back	
111	3	1-10041	Washer D.8	
112	3	1-32601A	Screw Te 8 x 20 8G	
113	6	1-19041A	Washer 5 x 16 x 1	
114	1	EAA0356G43A	Seals,Kit For Tilting-Tower Cylinder D.9	
118	1	EAS2087G83A	Ral 9005 Lateral Cover	EAA0440G21A
130	6	1-24423A	Screw	

EAA0371G04A Turntable up to October 2015 (T58KJxxx)

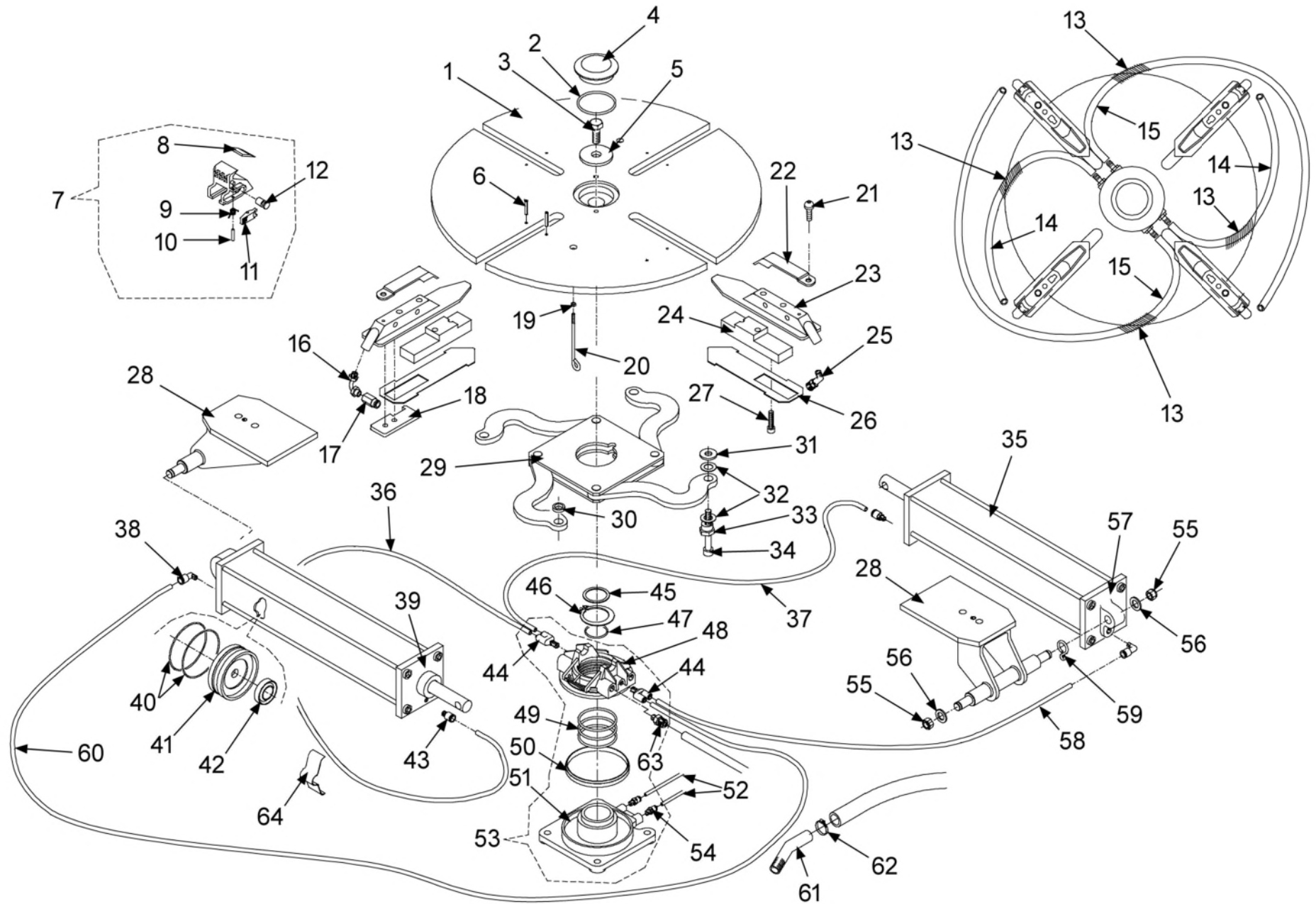

EAA0371G03A Turntable Used From November 2015 (T58LJxxx) to June 2017 (T58FLxxx)

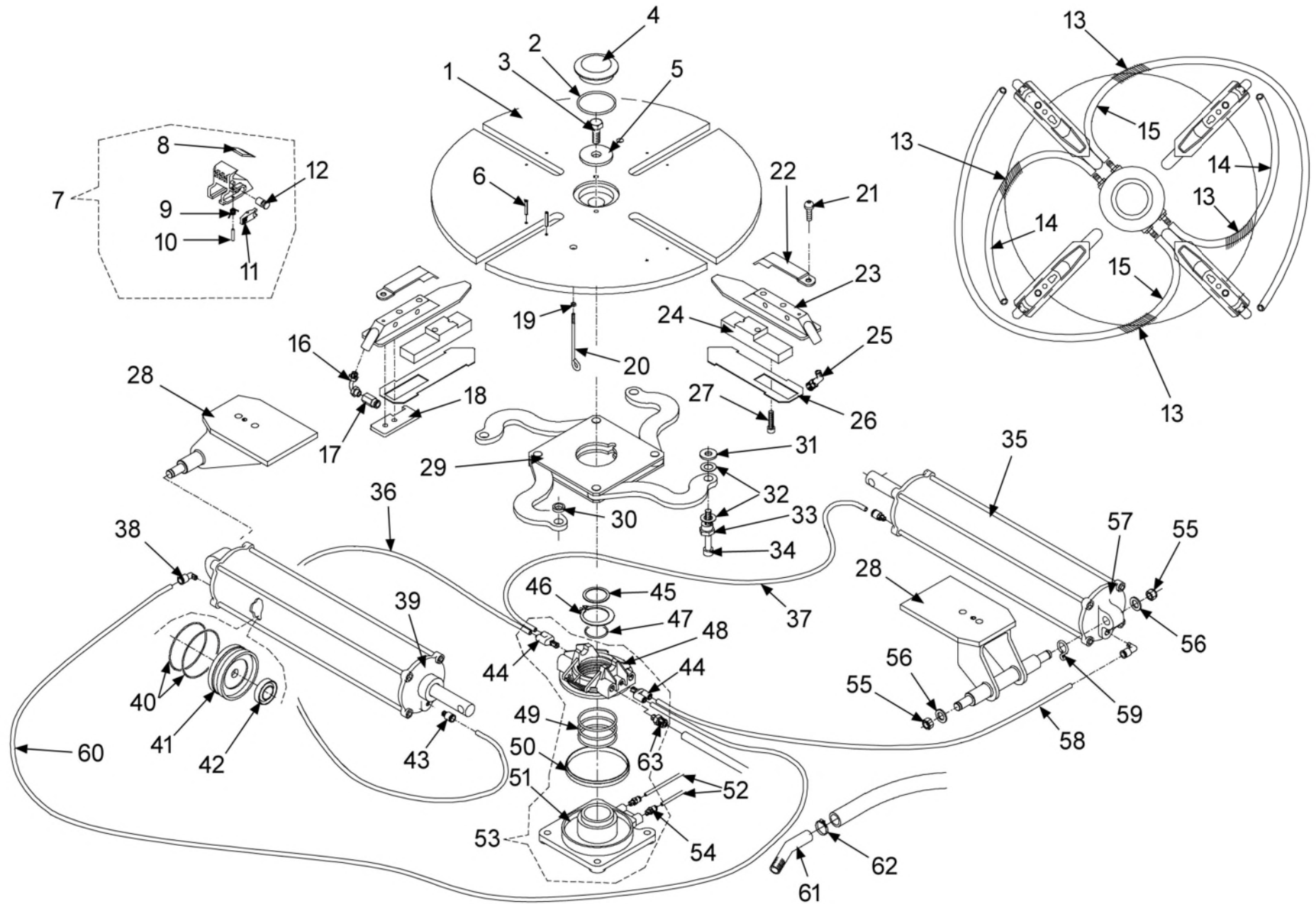

Ref	Qty	Part Number	Description	
1	1	ST4022157	Plate - Turntable , Central 20"	EAS2092G30A
2	1	8-11714A	Gasket O-Ring 46.4 x 3.53	
3	1	1-51101A	Screw 16 x 1.5 x 40	
4	1	EAC0087G47A	Protection - Turntable	
5	1	EAS2092G32A	Washer	
6	8	1-5652	Pin-Split 4 x 10	
7	4	ST4028811	Sliding Jaw Complete	EAA0350G20A
8	4	EAC0087G48A	Protection , Rims	
9	4	ST0025676	Spring for Sliding Lever	EAM0075G05A
10	4	1-19252A	Clip d 4 x 22	1-21352A
11	4	ST0025678	Lever, sliding Clamping - Machined	EAM0075G07A
12	4	ST0025677	Pin, Sliding Clamping	EAM0075G06A
13	4	EAM0154G76A	Spring-Protection, Air Hoses	0024926
14	2	ST0029985	Pipe, Spirial 6.5 x 10 x 3	0029985
15	mr	2618002	Hose-Air 8 x 10 (sold by the meter)	0022307
16	2	EAM0051G83A	Pipe For Terminal GT	
17	2	1-14479A	Fitting, Swift 8 x 10 1/4"	
18	2	EAM0043G49A	Plate, Register - Clamp	
19	1	ST7020412	Nut M6	7020412
20	1	EAM0051G90A	Support, Pipe GT	
21	4	1-36109A2	Screw 5 x 10	
22	4	EAC0099G90A	Protection Jaws	
23	4	ST0029472	Clamp, Sliding W/Center 26"	0029472
24	4	EAM0043G44A	Spacer Clamp 26"	
25	2	1-14379A	Fitting 90 Deg 1/4 8 x 10	
26	4	EAM0043G15A	Guide, 26" Sliding Jaws	
27	4	1-19509A	Screw 10 x 45	
28	2	EAA0377G79A	Bracket Cylinders	
29	1	EAA0338G71A	Clamp Actioning Plate	
30	2	EAM0051G75A	Sliding Rod Spacer	
31	2	EAM0051G76A	Washer D 10 x 30 x 3	
32	8	EAM0051G74A	Washer 30 x 17 x 0.3	
33	4	EAM0043G19A	Eccentric For Sliding Rod	
34	4	1-54409A	Screw 10 x 50	

Ref	Qty	Part Number	Description	
35	2	ST4026768	Cylinder Square Section	EAA0344G17A
36	mr	5-06435A	Hose 4 x 6 (sold by the meter)	EAM0069G99A
37	mr	5-06435A	Hose 4 x 6 (sold by the meter)	EAM0070G00A
38	2	ST0005140	Elbow Fitting 1/8" 4 x 6 (Push in lock)	1-10879A
39	2	0031384	Machined Front Flange	
40	4	ST0001682	Seal O-Ring D 75	8-11614A
41	2	ST0015200	Double Seal D 75	EAC0087G45A
42	2	8-15914A	Lip Seal	
43	2	ST0001923	Straight Fitting 1/8" 4 x 6 (Push in lock)	1-11579A
44	2	ST0019849	Y Fitting 1/8" 4 x 6	1-13579A
45	1	EAM0051G85A	Support, Ring	
46	1	1-18677A	Ring, Stop D60	
47	1	8-10714A	Seal O-Ring D 50	
48	1	ST4015870	Ring, Outer Manifold	EAA0338G76A
49	3	ST0013161	O-Ring D 69.44 x 3.53	8-10814A
50	1	EAC0087G50A	Front Gasket	
51	1	ST4013160	Assembly Inner Collector Ring	EAA0338G78A
52	mr	5-06335A	Hose - Air 6 x 8 (sold by the meter)	EAM0069G97A
53	1	EAA0338G80A	Manifold - Revolving	
54	2	ST0001924	Fitting 1/8" 4 x 6	1-11379A
55	4	1-19933A	Nut - Lock M12	
56	4	1-24641A	Washer D 12 x 18 x 1	
57	2	0031385	Rear Flange	
58	mr	5-06435A	Hose 4 x 6 (sold by the meter)	EAM0070G02A
59	1	EAM0051G88A	Hook For Air - Hose	
60	mr	5-06435A	Hose 4 x 6 (sold by the meter)	EAM0070G01A
61	1	4019342	Hose, Connection - Rubber	
62	1	EAM0075G29A	Clip, Locking - Hose	
63	4	ST0022175	Fitting, Qick - Hose 10 1/4	1-14679A
64	2	EAM0046G21A	Spring for Pipe Coupling	

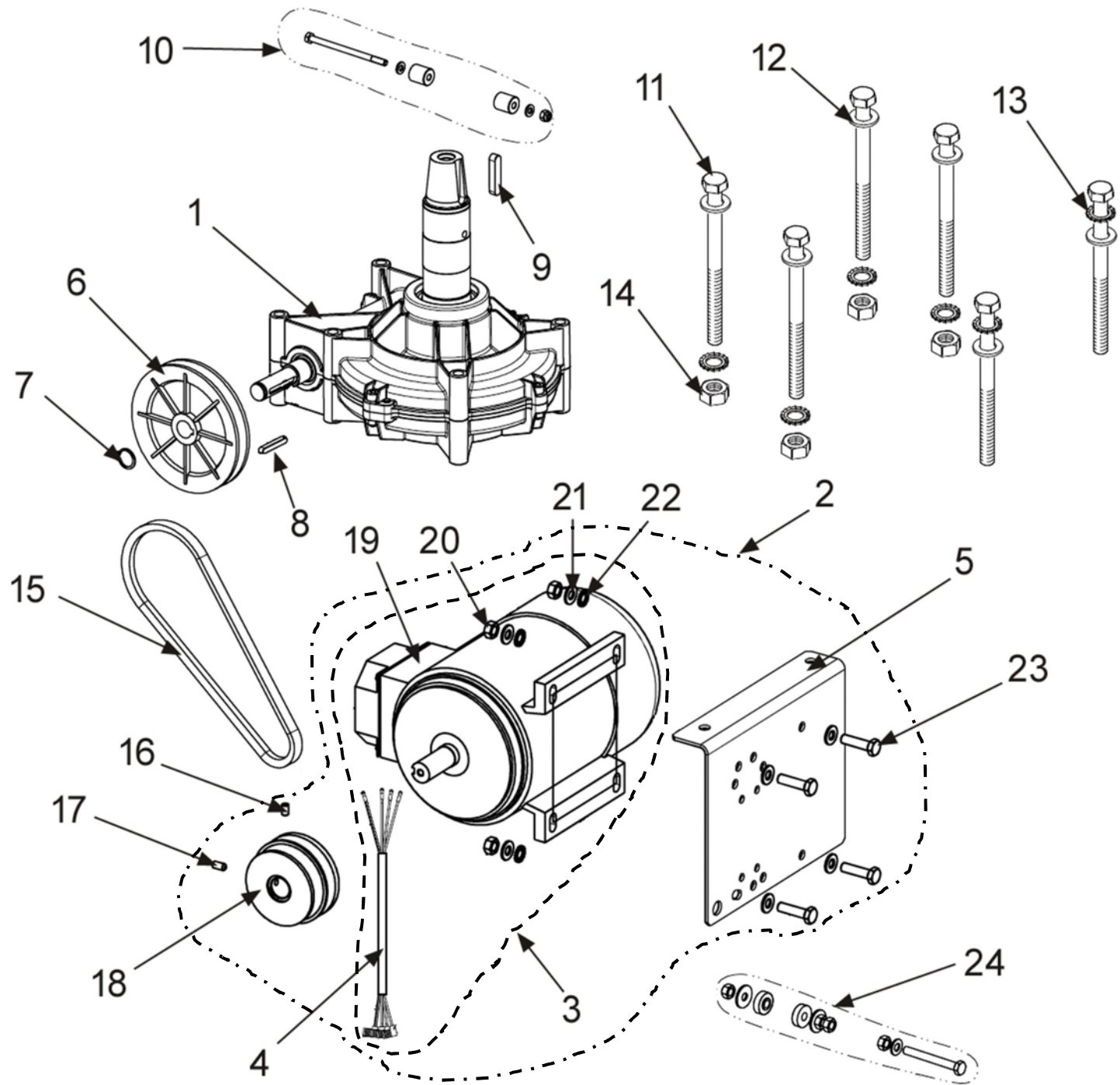

Ref	Qty	Part Number	Description
1	1	EAA0382G23A	Gearbox
2	1	EAA0270J34A	Motor Assembly For Inverter US
3	1	EAA0270J33A	ASS'Y – Motor With Inv. Cable, US w/o mounting hardware
4	1	EAW0282G24A	Inverter - Motor Cable CSA
5	1	EAS2029J69A	Support - Motor
6	1	EAC0096G37A	Pulley 1 Groove EAM0125G94A
7	1	1-18577A	Ring Snap Shaft D19
8	1	1-772	Key 6 x 6 x 40
9	1	1-1572	Key 10 x 8 x 45
10	1	EAK0279G67A	Antirotaion Kit
11	6	1-50401A	Screw M10 x 160
12	6	1-10141A1	Washer D10
13	6	13148	Washer M10 Ext Shakeproof
14	4	1-15433	Nut M10
15	1	ST0002593	Belt A28 EAC0099G95A
16	1	1-48910A	Screw STEI 6 x 10- Plane 12K Br
17	1	1-50410A	Screw STEI 6 x 12 12K Br
18	1	EAM0043G99A	Pulley, Double
19	1	2-74766A	Motor - 0.9 KW 3PH 230/400 V 50 HZ
20	4	1-11733	Nut M8
21	8	1-10041	Washer D8
22	4	1-3048	Washer Shakeproof D8
23	4	1-32601	Screw - HHCS 8 x 20
24	1	EAK0279G66A	Belt Tightener Kit

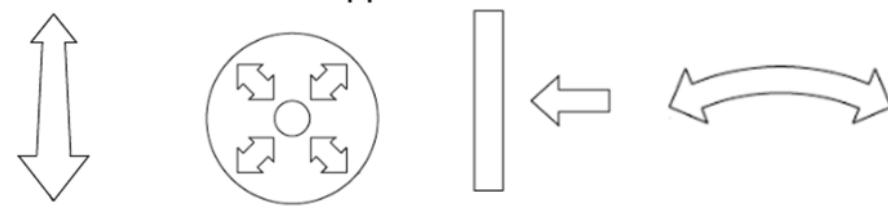
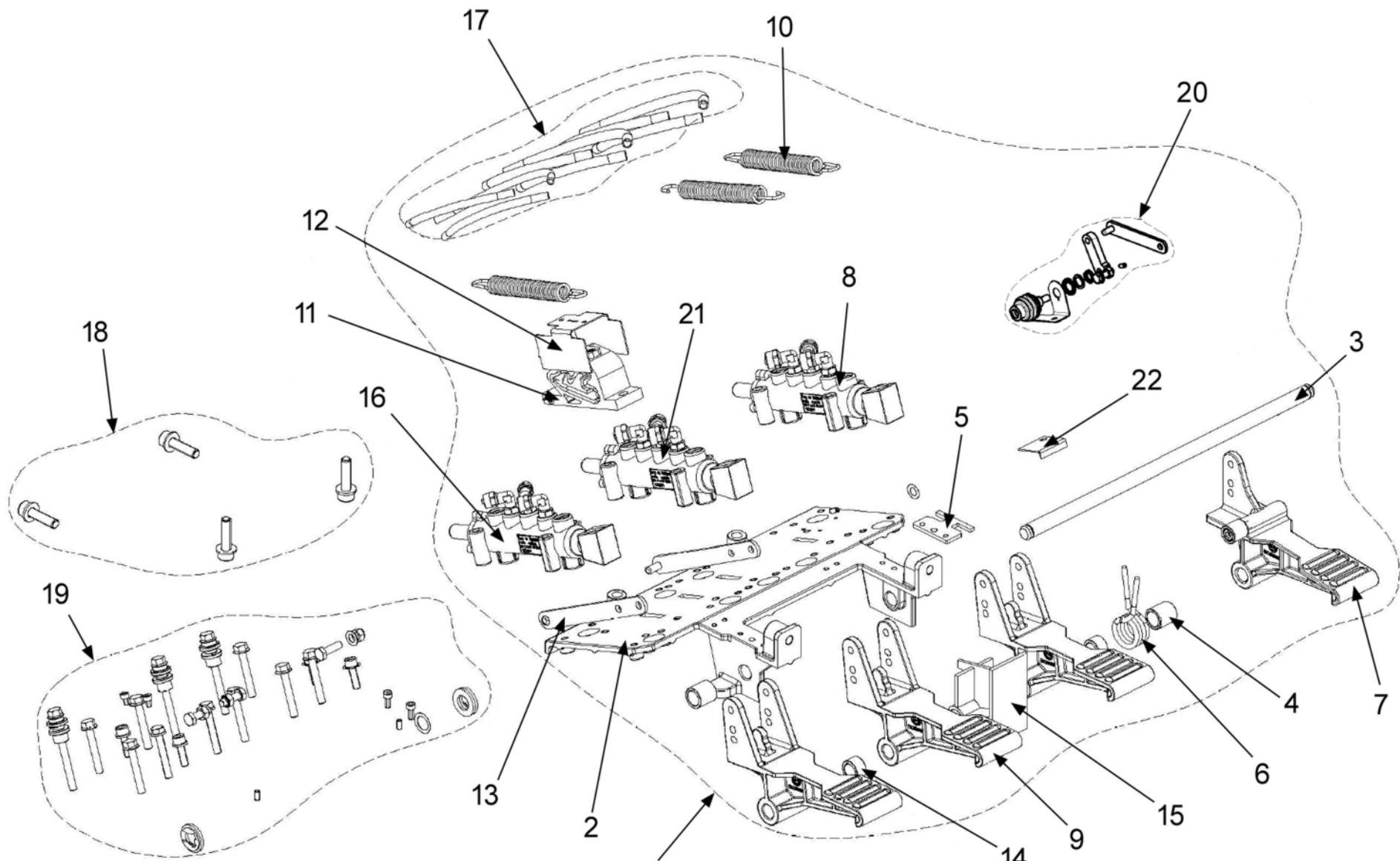

Ref	Qty	Part Number	Description	
1	1	EAA0377G84A	Assy Footpedal 4p W/Pot	
2	1	EAM0068G80A	Pedal Asm Support - Machined	
3	1	EAM0068G10A	Shaft-Hinge, Pedal	
4	2	EAM0048G79A	Bushing, Centering- Spring	
5	1	EAM0070G32A	Commutator Spring Guide	
6	1	EAM0075G56A	Spring, Pedal Switch 2Speed	
7	1	EAA0356G92A	Right Switch Foot Pedal	
8	1	EAA0440G87A	Bead Breaker Valve and hoses	
	1	EAA0356G94A	Bead Breaker Valve	
	1	EAA0440G84A	Hose group	
9	3	EAM0068G95A	Standard Pedal - Machined	
10	3	EAM0147G64A	Spring Recall Pedals	
11	1	EAC0103G56A	Cam For Pedal	
12	1	EAS2115G09A	Protection Sheet For Cam	
13	2	EAS2111G73A	Rod Positioner Pedal	
14	2	EAM0070G46A	Spacer L=11 mm	
15	1	EAC0096G11A	Spacer-Pedal	
16	1	EAA0440G89A	Tilt Tower Valve and hoses	
	1	EAA0356G96A	Tilt Tower Valve	
	1	EAA0440G86A	Hose group	
17	1	EAA0364G09A	Hoses Kit Foot Pedal Asm 4P - Std	
18	1	EAK0279G96A	Control Pedals Mounting Kit	
19	1	EAK0279G39A	Nuts/Screws For Foot Pedal Asm	
20	1	EAK0306G09A	Potentiometer B.I. Kit	EAK0315G20A
21	1	EAA0440G88A	Turntable Valve and Hoses	
	1	EAA0356G94A	Turntable Valve	
	1	EAA0440G85A	Hose group	
22	1	EAS2140G74A	End Stroke For Pedal	

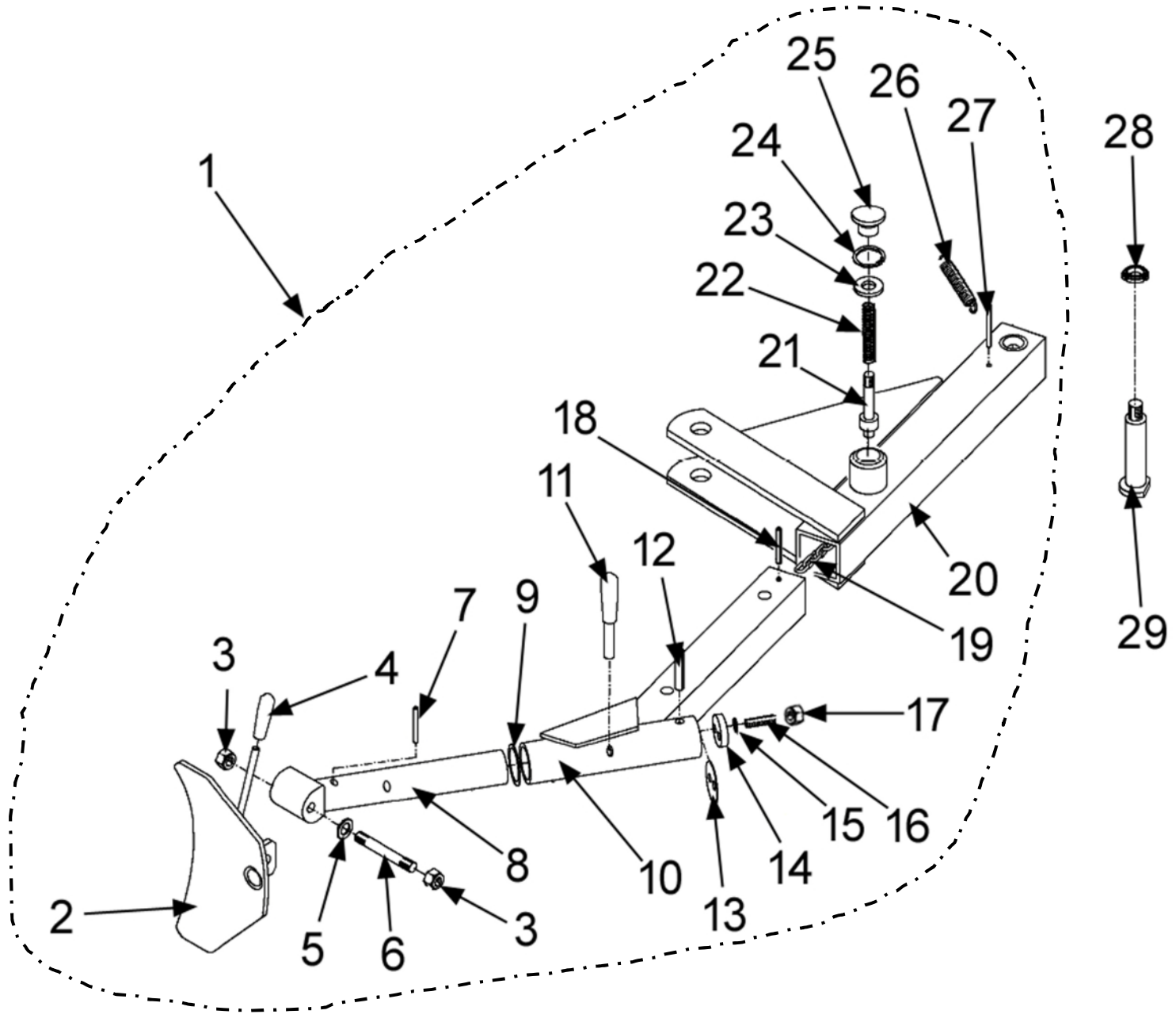

Ref	Qty	Part Number	Description	
1	1	EAA0328G71A	Bead Breaker Arm Assembly	
2	1	ST4022538	Blade, Bead Breaker	EAS2087G92A
3	2	ST7020029	Nut-S.Lock-High- M14 5S	1-26233A
4	1	EAC0078G04A	Handle-Rubber	
5	1	ST7021329	Washer 14mm	1-5246+++
6	1	ST0022545	Screw, Blade	EAM0086G49A
7	1	1-19452A	Pin, Cylin.	
8	1	ST4024672	Support Pallet	EAS2087G52A
9	1	EAM0070G15A	Washer- Adjustment	
10	1	EAS2133G63A	Arm Pallet	
11	1	EAA0328G72A	Pin - Lock	
12	1	ST7023199	Pin-Split 10 x 60	1-26052A
13	1	EAM0087G05A	Ring To Shave	
14	1	ST0024670	Frictioning Washer	EAS2133G06A
15	2	ST7048079	Spring -Washer 10.3 x 22 x 1.25	1-04943A
16	2	1-51110A	Set Screw M10 x 50	
17	2	1-10133	Nut Lock Low M10	
18	1	ST7023019	Pin-Split 6x50	1-23852A
19	1	EAM0067G00A	Stud Chain, Anti-Withdr. L=295+300mm	
20	1	ST4022521	Support- Bead Breaker Arm	EAS2087G79A
21	1	ST0029414	Pin, Paddle Position	EAM0086G47A
22	1	ST0003523	Spring- Handle, Bead	EAM0052G37A
23	1	1-10241A	Washer -Piston D.12	
24	1	ST7022269	Ring-Snap,Holes D.24	1-19177A
25	1	EAM0086G48A	Handgrip	
26	1	EAM0006G06A	Spring	
27	1	EAM0056G92A	Clip 6 x 57.5 Din1481	
28	1	1-02138A	Ring Nut,Metal- Self Lock.	
29	1	EAM0086G16A	Fulcrum-Pin Bead-Breaker	

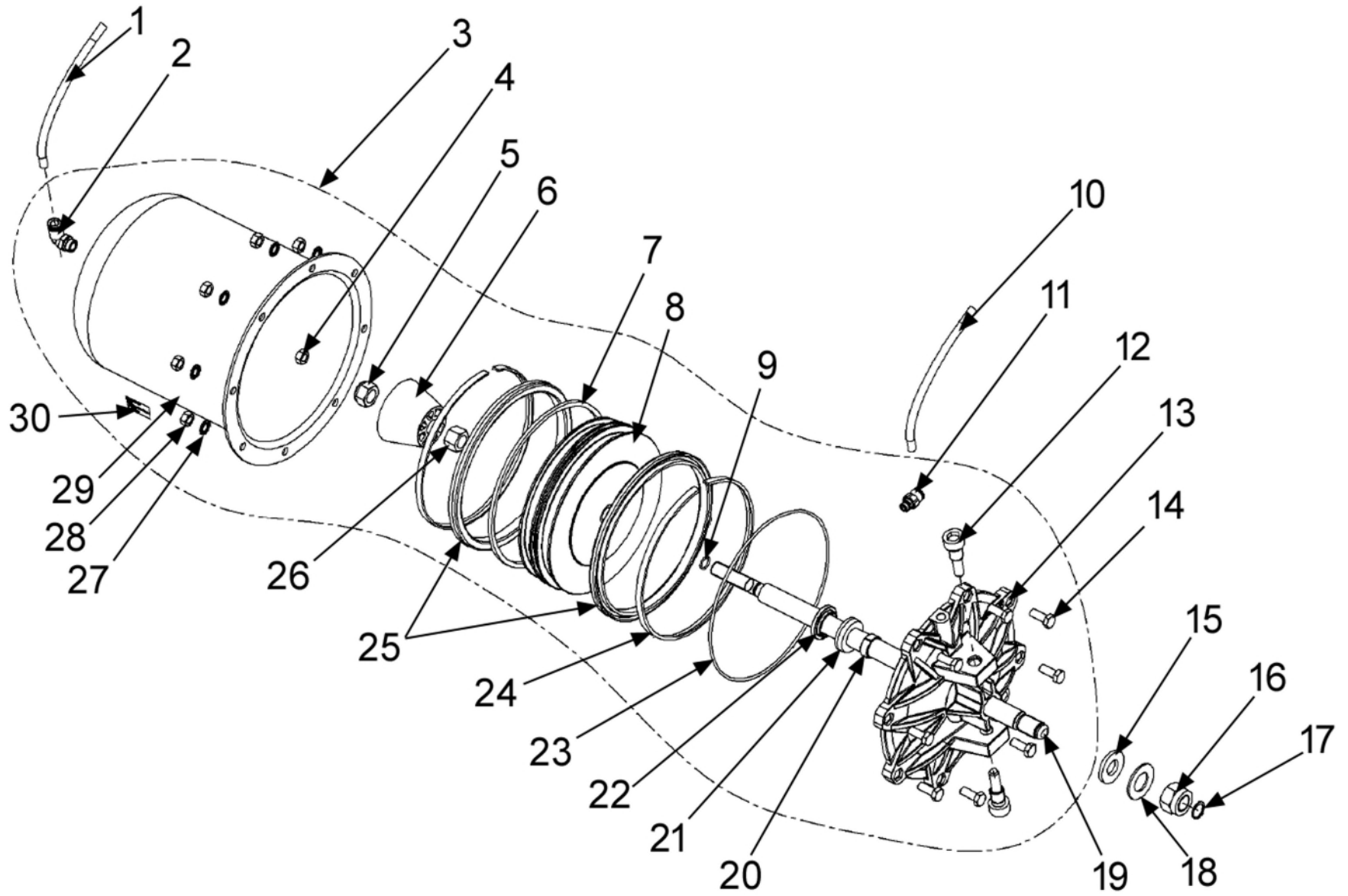

Ref	Qty	Part Number	Description	
1	mr	5-06335a	Hose - Air 6 x 8 sold by the meter	EAM0069G97A
2	1	1-20179A	Fitting "L" 6 x 8	
3	1	EAA0329G49A	Cylinder, Bead Breaker	
4	1	1-16433A	Nut 1/4" x 0.25"	
5	1	ST7020409	Nut-S.Lock,Low- M14	1-10433
6	1	EAM0048G04A	Limit Switch Rubber Pad	
7	1	ST0010597	Ring- Plastic	EAC0078G35A
8	1	ST0009279	Piston	EAC0094G40A
9	1	8-18314A	Seal-Or D.11	
10		5-06635A	Hose - Air 6 x 8 sold by the meter	EAM0069G97A
11	1	ST0001924	Fitting-St 6 x 8 1/8	1-11379A
12	1	EAM0067G34A	Screw,Fitting- Cylinder B/Break	
13	1	ST0013409	End Cap-Cylinder/Bead Breaker	EAC0078G36A
14	8	1-32601	Screw Te 8 x 20 8.8	
15	1	EAM0075G25A	Washer, Felt	
16	1	1-20933A	Nut	
17	1	1-3977	Retaining Ring For Shafts D16	
18	1	EAM0075G26A	Washer, Black Plastic	
19	1	EAM0048G07A	Rod Bead-Breaker Cylinder	
20	1	ST0024686	Ring For Rod Guide D.20	EAC0078G18A
21	1	ST0001683	Seal, Lip I.D.20 O.D.36 Th.8 On Shaft	8-09614A
22	1	ST0001684	Retainer-Seal D20	EAC0078G10A
23	1	8-10014A	O-Ring I.D.183.82 x 2.62	
24	2	ST0001470	Ring-Piston, Bead Breaker	EAC0078G34A
25	2	ST0001415	Seal - Lip N D.184	8-10114A
26	1	1-20433A1	Nut-Lock M14 6S White Zinc	
27	8	1-1748	Washer Shakeproof D8	
28	8	1-15933A	Nut-Hex M8 - 1.25mm	1-11733
29	1	EAS2068G62A	Cylinder Chamber	
30	1	EAL0383G03A	Plate Cylinder D.E.	
NS	1	EAK0306G19A	Cylinder Seal Kit includes items #9, 15, 18, 20, 21, 22, 23, 24, 25	

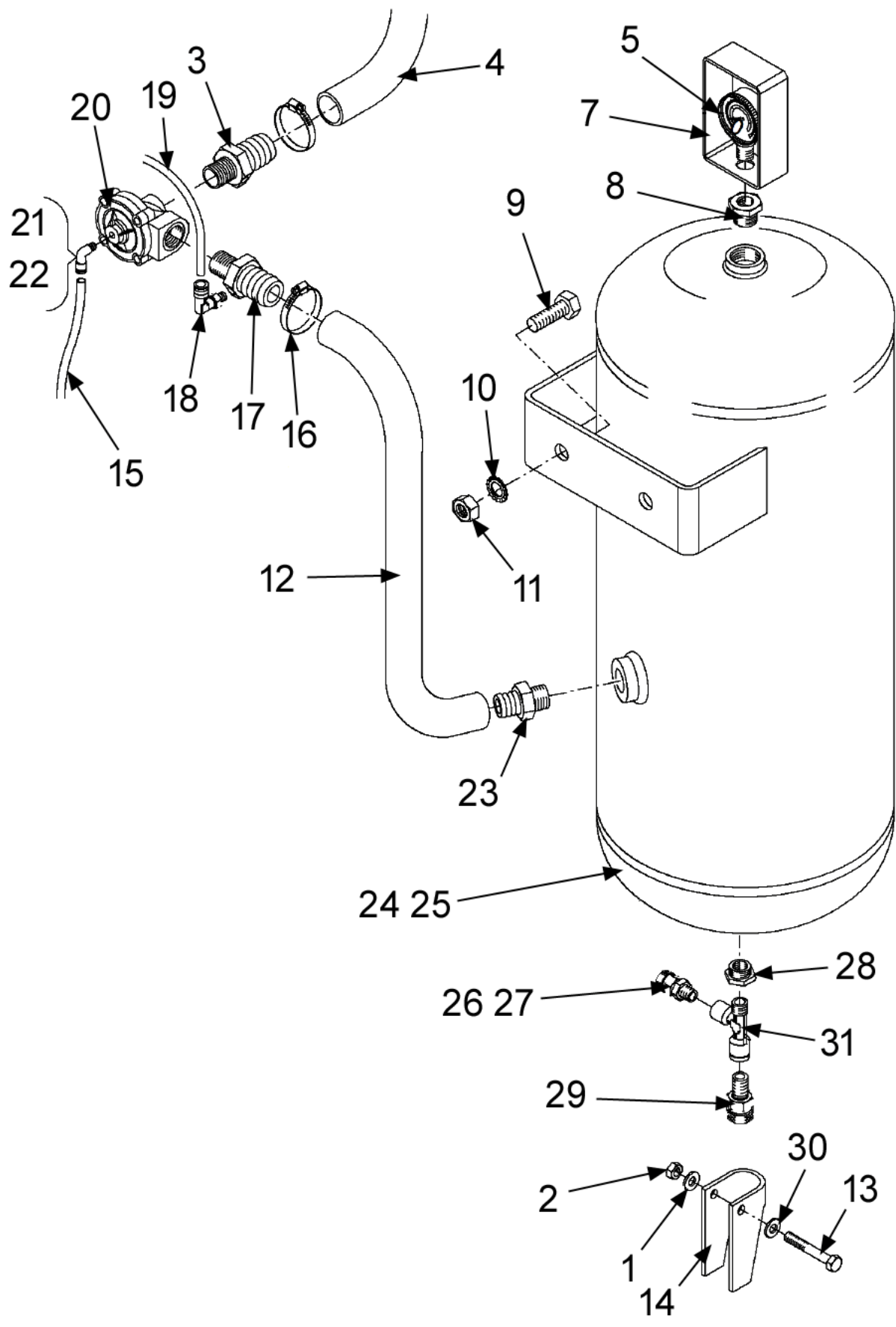

Ref	Qty	Part Number	Description	
1	1	1-10041	Washer D.8	
2	1	1-15933A	Nut-Hex M8 - 1.25mm	1-11733A
3	1	EAM0071G99A	Fitting , Support M1"-20	
4	mr	2072705	Hose, Air sold by the meter	14121
5	1	8-06120A	Manometer-Radial 0-16 D.40	
7	1	EAM0074G01A	Protection, Manometer	
8	1	1-16679A	Reduction MF 1/2"-1/8" Cil.	16432
9	1	1-34501A	Screw Te 10 x 30 8G	
10	1	1-1348	Ext.Shakeproof	
11	1	1-15433	Nut M10 Yellow Zincked Din 934	
12	mr	2072705	Hose, Air sold by the meter	EAM0082G64A
13	1	1-39901A	Screw M 8 x 50	
14	1	EAM0074G02A	Protection	
15	mr	5-06435A	Hose Air 4 x 6 sold by the meter	
16	4	EAM0075G29A	Clip Locking Hose 25793	
17	1	15658	Fitting -Rub Holder 1" long	
18	1	1-17279A	Elbow fitting 6 x 8 1/8"	
19	mr	5-06435A	Hose Air 4 x 6 sold by the meter	
20	1	1-29581A	Air Operated Solenoid Valve	
21	1	1-17179A	Elbow fitting 4 x 6 1/4"	
22	1	1-15779A	Elbow fitting 4 x 6 1/8"	
23	1	EAM0071G99A	Fitting , Support M1"-20	
24	1	EAS2089G67A	Tank - Inflator	
25	1	EAS2090G17A	Tank - Inflator "Asme"	
26	1	ST0005803	Valve, Press.Release 1/4"	1-29281A
27	1	1-31381A	Valve, Asme Safety, 1/4" Bspt	
28	1	1-16679A	Adapter Mf 1/2-1/4	
29	1	1-29481A	Tap, Condensed Water	
30	1	1-10041	Washer D.8	
31	1	1-19079A	T-Fitting MFF 1/4"	

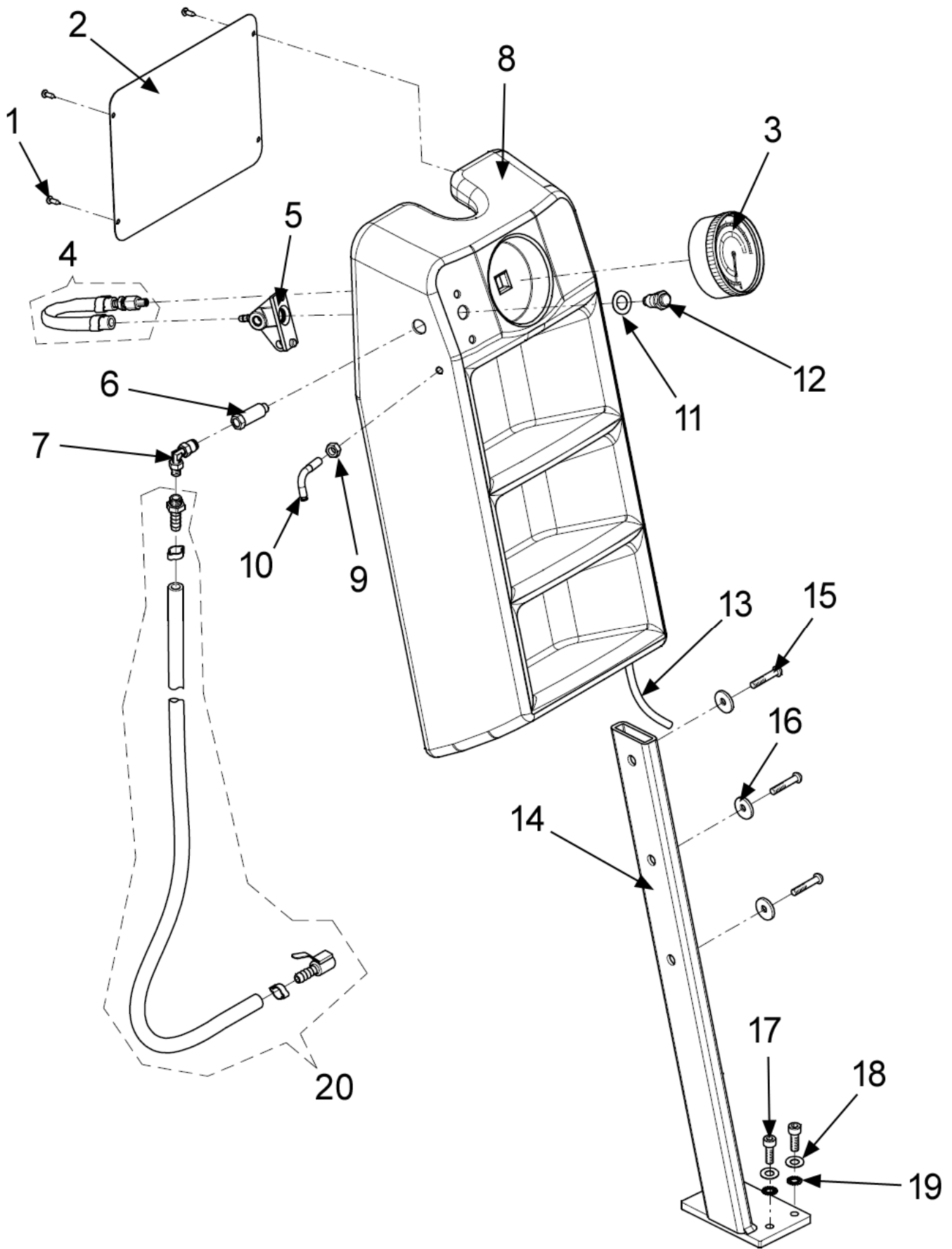

Ref	Qty	Part Number	Description
1	4	1-20423A	Self Tapping Screw D4.2 x 13
2	1	EAS2089G49A	Cover - Box Black
3	1	EAA0332G41A	Gauge-Air Psi / Kpa
4	1	ST4029392	Pipe, W. Manometer Damper
5	1	EAC0078G59A	Body Bleeder Valve
6	1	1-11779A	Fitting, Straight, M/F 1/4"
7	1	1-11979A	Fitting
8	1	EAC0078G57A	Tool Storage Box
9	1	1-11733	Nut-Hex M8
10	1	EAM0032G94A	Hose Hook
11	1	EAM0043G64A	Washer, Bleeder Valve
12	1	EAA0328G57A	Bleeder Valve
13	mr	5-06635A	Hose - Air 6 x 8 sold by the meter
14	1	EAA0329G97A	Support For Storage Box
15	3	1-18702A	Screw M8 x 20
16	3	1-17841A	Washer D. 8 x 24, Blk
17	2	1-17709A	Screw Tcei 8 x 20 8G
18	2	1-10041	Washer D.8
19	2	1-3048	Washer Shakeproof D8 Blk.
20	1	EAA0481G30A	Hose Inflation With Chuck And Fittings



Notice: The information contained in this document is subject to change without notice. Hofmann makes no warranty with regard to this material. Hofmann shall not be liable for errors contained herein or for incidental consequential damages in connection with furnishings, performance, or use of this material.

309 Exchange Ave
Conway, AR 72032
501-450-1500

Monty 3550 2 Speed Spare Parts List - EEWA747A

TEEWA747A3_TS

DSS

02/2024