

Spare Parts Pieces de Rechange Tabla de repuestos

JohnBean®



T 8058

- (**GB**): in a given list, components sharing the same letter (A,B,C...), in the “Note” column are compatible.
- (**FR**): dans une table, les composants qui présentent la même lettre (A,B,C...) dans la colonne “Note”, sont compatibles.
- (**DE**): Die in einer Tabelle aufgeführten Komponenten, die in der Spalte “Anmerkung” mit demselben Buchstaben (A,B, C...) gekennzeichnet sind, sind kompatibel.
- (**RU**): В данном списке компоненты с одинаковыми буквами (A, B, C) в графе “Примечания” совместимы.
- (**IT**): all'interno di una tabella, i componenti che presentano la medesima lettera (A,B,C...) nella colonna “Nota”, sono compatibili.
- (**ES**): dentro de una tabla, los componentes de la columna “Nota” que poseen la misma letra (A, B, C...) son compatibles.
- (**PT**): em uma determinada tabela, os componentes que apresentarem a mesma letra (A,B,C...) na coluna “Nota”, são compatíveis.]

INDEX		Page
EAZ0088G36A_A1	CHASSIS	4
EAZ0115G12A_A1	COMPLEMENTARY FOR FRAME	8
EAZ0115G13A_A1	CHUCK	12
EAZ0115G14A_A1	SADDLE	18
EAZ0115G15A_A1	COMPLEMENTARY FOR SADDLE	23
EAZ0115G16A_A1	TOOL SADDLE	26
EAZ0115G17A_B	STANDARD CONTROL DEVICE	29
EAZ0115G18A_A1	ARM	34
EAZ0089G66A_A	TOOL ARM	38
EAZ0070G07A_B	ELECTRIC BOX	42
EAZ0137G18A_C	CONTROL DEVICE	46
EAZ0115G20A_A1	CONTROL DEVICE ARM	51
EAZ0115G21A_A1	HYDRAULIC COMPONENTS	55
EAZ0115G22A_A1	HYDRAULIC COMPONENTS	58
TEEWH618A4_C	HYDRAULIC LAYOUT BK 58	62
TEEWH618AWD_A1	ELECTRIC DIAGRAM	63
TEEWH618AWD_A2	ELECTRIC DIAGRAM	64
TEEWH618AWD_A3	ELECTRIC DIAGRAM	65
TEEWH618AWWD_A1	ELECTRIC DIAGRAM-WIRELESS VERSION	66
TEEWH618AWWD_A2	ELECTRIC DIAGRAM-WIRELESS VERSION	67
TEEWH618AWWD_A3	ELECTRIC DIAGRAM-WIRELESS VERSION	68
TEEWH618AWWD_A4	ELECTRIC DIAGRAM-WIRELESS VERSION	69
TEEWH618AWWD_A5	ELECTRIC DIAGRAM-WIRELESS VERSION	70
TEEWH618AWWD_A6	ELECTRIC DIAGRAM-WIRELESS VERSION	71
TEEWH618AWWD_A7	ELECTRIC DIAGRAM-WIRELESS VERSION	72
TEEWH618AWWD_A8	ELECTRIC DIAGRAM-WIRELESS VERSION	73

UPDATING GUIDE:

Sept. 24: EAZ0137G18A_B1 > EAZ0137G18A_C

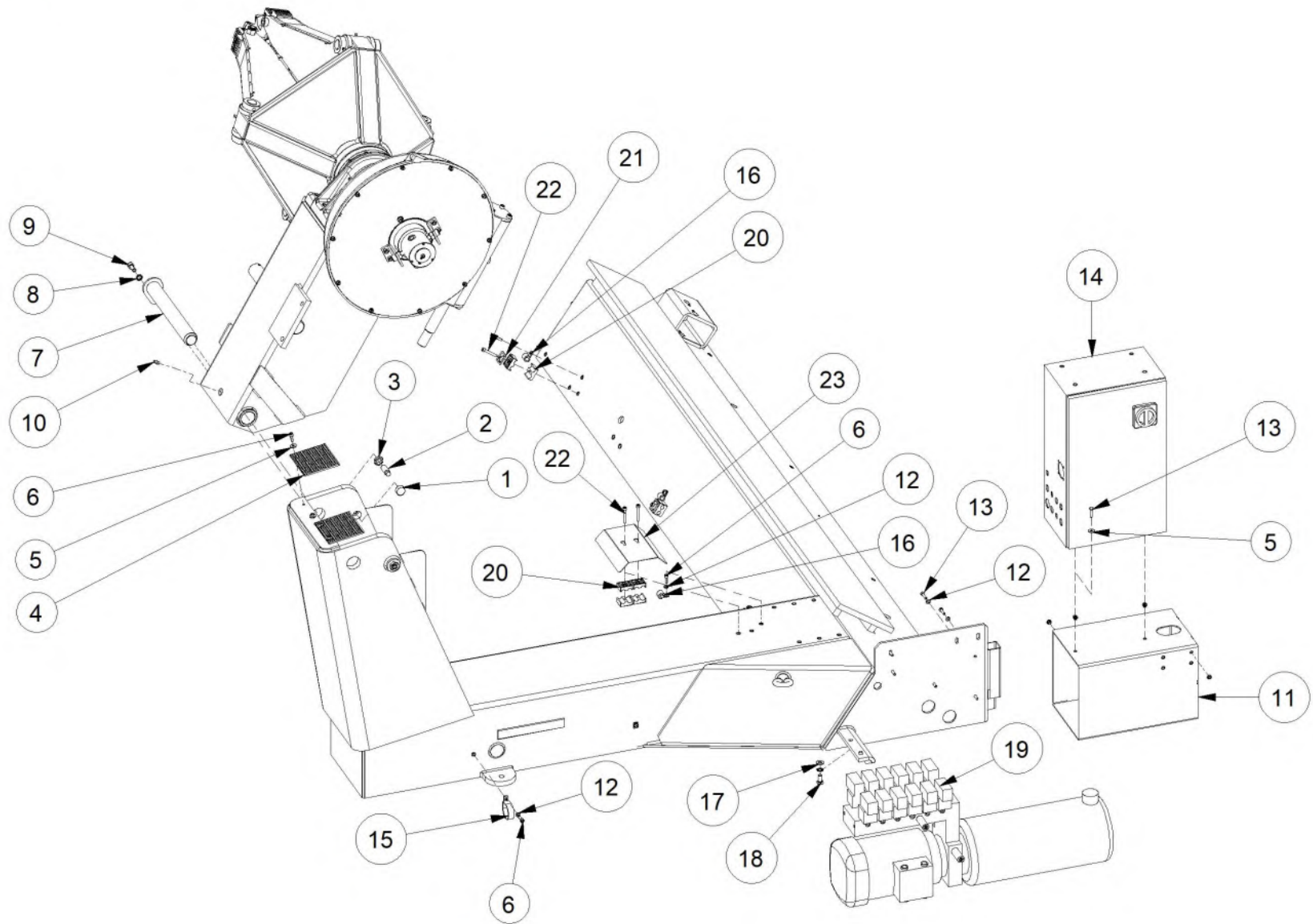

Pos	Code	Designation	Désignation	Designación	N.	Note	Nota	A	B	C
1	EAM0051G50A	ROUND SLIDING SUPPORT	SUPPORT DE GLISSEMENT ROND	SOPORTE DE DESPLAZAMIENTO REDONDO	2				X	
2	1-51610A	SSCR W/DOG POINT 16x40 8.8 BLK UNI 5925	SSCR W/DOG POINT 16x40 8.8 BLK UNI 5925	Tornillo stei p.cil.	2				X	
3	1-21333A	NUT	ECROU	TUERCA	2				X	
4	EAC0060G41A	PROTECTION,TOWER	PROTECTION POTENCE	PROTECCIÓN PARA POSTE	2				X	
5	1-20041A	WASHER - d.6X18	RONDELLE d.6X18	ARANDELA COMUN D.6X18 GALVANIZ.	5				X	
6	1-16409	Screw	Vis	Tornillo	10				X	
7	EAS2101G19A	CHUCK ARM PIN	AXE BRAS AUTOCENTRANT	PERNIO APOYO BRAZO MANDRIL	1				X	
8	1-3148	EXT.SHAKEPROOF d.10 DIN 6798/A	RONDELLE DEINTEE d.10	ARANDELA DENTADA E D.10	3				X	
9	1-19109	SCREW, HEX SOCKET HEAD CAP M10X25 A2. VIS CHc		TORNILLO TCEI	1				X	
10	1-18084A	GREASER-NIPPLE M8x1,25	GRAISSEUR A BILLES	ENGRASADOR A ESFERA M8x1,25	1				X	
11	EAA0349G38A	OIL TANK CABINET, W/INSERT	BOITE RESERVOIR HUILE , A/RIVETS	CAJA DEPOSITO ACEITE, C/INSERTOS	1				X	
12	1-9841	WASHER,PLAIN d6 ZINC.	RONDELLE d.6	ARANDELA P.D.6 GALVANIZ.	12				X	
13	1-31001A	SCREW HEX HEAD 6X25 8G	VIS TETE HEX. 6X25 8G	TORNILLO CAB.HEX. 6X25 8G	7				X	
14	EAA0373G23A	ELECTRIC BOX, ASSY	GROUPE BOITIER ELECTRIQUE	GRUPO CAJA ELÉCTRICA	1	230V UL			X	
14	EAA0373G24A	ELECTRIC BOX, ASSY	GROUPE BOITIER ELECTRIQUE	GRUPO CAJA ELÉCTRICA	1	230V UL WL			X	
14	EAA0384G81A	ELECTRIC BOX 400V	BOITIER ELECTRIQUE	CAJA ELÉCTRICA	1	400V			X	
14	EAA0392G46A	ELECTRIC BOX	BOITIER ELECTRIQUE	CAJA ELÉCTRICA	1	200V			X	

A = available - disponible - disponible

B = on request - sur demande - a petición

C = suggested - suggeré - sugerido

Pos	Code	Designation	Désignation	Designaciòn	N.	Note Nota	A	B	C
14	EAA0392G47A	ELECTRIC BOX	BOITIER ELECTRIQUE	CAJA ELÉCTRICA	1	230V		X	
14	EAA0392G48A	ELECTRIC BOX	BOITIER ELECTRIQUE	CAJA ELÉCTRICA	1	400V WL		X	
14	EAA0392G49A	ELECTRIC BOX	BOITIER ELECTRIQUE	CAJA ELÉCTRICA	1	200V WL		X	
14	EAA0392G50A	ELECTRIC BOX	BOITIER ELECTRIQUE	CAJA ELÉCTRICA	1	230V WL		X	
14	EAA0392G51A	ELECTRIC BOX	BOITIER ELECTRIQUE	CAJA ELÉCTRICA	1	200V UL		X	
14	EAA0392G52A	ELECTRIC BOX	BOITIER ELECTRIQUE	CAJA ELÉCTRICA	1	200V UL WL		X	
14	EAA0409G60A	ELECTRIC BOX BK58	BOITIER ELECTRIQUE BK58	CUADRO ELÉCTRICO BK58	1	3PH 208V cETL		X	
15	2-13157A	CLIP RUBBER LINED	COLLIER AVEC PROT.CAOUTCH.D.35	ABRAZADERA CON PROTEC. DE GOMA D.35	2			X	
16	2-12657A	CABLE SLEEVE CLAMP SIZE 0.5"	COLLIER AVEC PROT.CAOUTCH.D.0,5"	ABRAZADERA CON PROTEC. DE GOMA 0.5"	4			x	
17	1-10141A1	WASHER P.d.10	RONDELLE D 10	ARANDELA D 10	2			X	
18	1-34301	SCREW HEX 10X20 8G ZINC	VIS H	TORNILLO TE	2	10X20 8G ZINC uni 5739-65 230/400 V		X	
19	EAA0347G83A	POWERPLANT WITH MOTOR	CENTRALE HYDRAULIQUE A.MOTEUR	CENTRALITA OLEODIN. C.MOTORE	1			X	
19	EAA0348G09A	POWERPLANT WITH MOTOR	CENTRALE HYDRAULIQUE A. MOTEUR	CENTRALITA IDRAULICA C.MOTOR	1	200 V		X	
19	EAA0373G25A	POWERPLANT WITH MOTOR	CENTRALE HYDRAULIQUE A. MOTEUR	CENTRALITA IDRAULICA C.MOTOR	1			X	
19	EAA0409G56A	HYDRAULIC UNIT FOR K58 - CETL	CENTRALE HYDRAULIQUE K58 - CETL	CENTRALITA OLEODINÁMICA K58 - CETL	1	208 V		X	
20	2-13257A	HALF RING	DEMI-COLLIER	SEMI ANILLO	10			X	
21	2-13457A	PLATE UPPER	PLAQUE SUPERIEURE	ARANDELA SUPERIOR	3			X	

A = available - disponible - disponible

B = on request - sur demande - a petición

C = suggested - sugeré - sugerido

Pos	Code	Designation	Désignation	Designaciòn	N.	Note	Nota	A	B	C
22	1-16809A	SCREW	VIS	TORNILLO	5	M6x45	7984	X		
23	EAS2100G82A	SHEET HOSES PROTECTION, BLACK PAINT	TOLE PROTECTION TUYAUX	CHAPA PROTECCION TUBOS	1				X	

A = available - disponible - disponible

B = on request - sur demande - a petición

C = suggested - suggeré - sugerido

EAZ0115G12A.A

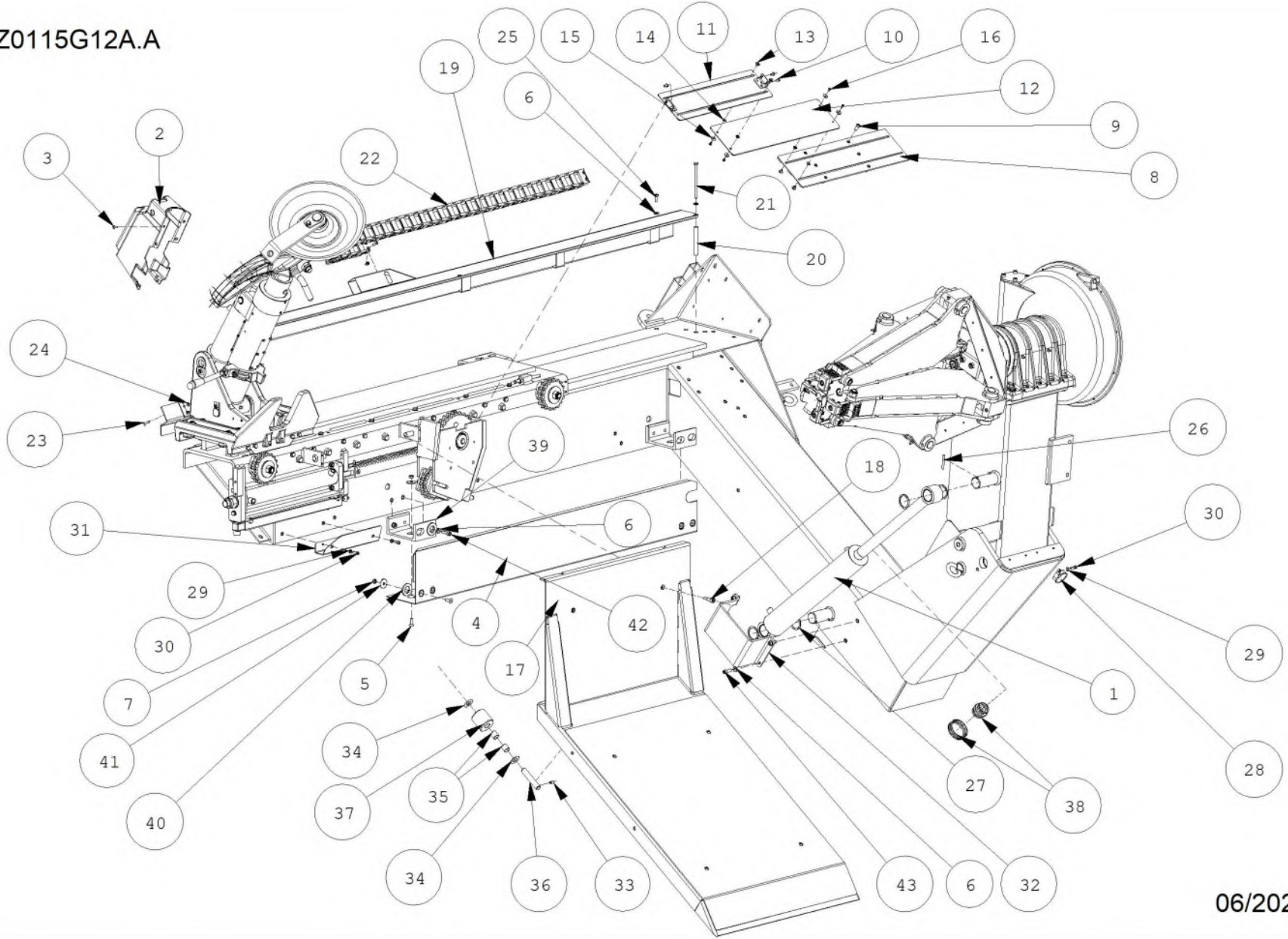

06/2021

Pos	Code	Designation	Désignation	Designación	N.	Note	Nota	A	B	C
1	EAA0338G70A	CYLINDER, CHUCK ELEVATOR	CYLINDRE ÉLÉVATION MANDRIN	CILINDRO ELEVACIÓN MANDRIL	1			X		
2	EAM0055G01A	COVER FOR TOOL CYL., CUTTED	CARTER CYL. OUTIL, DÉCOUPÉ	CÁRTER CIL. HERRAMIENTA, CORTADO	1				X	
3	1-36109A2	SCREW 5X10 8G	VIS TB SIX PANS 5X10 12.9 BR	TORNILLO TBEI 5X10 12.9 BR	6			X		
4	EAS2245G75A	SHEET,CARRIAGE COVER	TÔLE HABILLAGE CHARIOT	CHAPA COBERTURA CARRO	1		ISO 7380 RAL7016			X
5	1-21203A	SCREW M8X20 8G	VIS TF SIX PANS 8X20 10.9 BR	TORNILLO TSEI 8X20 10.9 BR	6			X		
6	1-10041	WASHER D.8	RONDELLE DIAM 8	ARANDELA PLANA D.8 GALVANIZ.	8		DIN 7991 UNI6592-70 DIN126	X		
7	1-11733	NUT M8 6S STAND WHITE ZINC	ECROU M8 CL.8 NORM. ZING. BLANC	TUERCA M8 CL.8 NORM. CINC. BLANCO	6			X		
8	EAS2106G03A	HORIZONTAL COVER, FIXED, COMPLETE	CARTER HORIZONTAL FIXE COMPLET	CÁRTER HORIZONTAL FIJO COMPLETO	1				X	
9	1-17404A	SCREW FILLISTER HEAD MACH. M8X20	VIS TC SIX PANS M8X20 10.9 ZINC	TORNILLO TBEI M8X20 10.9 CINC	6		ISO 7380	X		
10	1-40709A	SCREW M6X12 8G ZINC	VIS TB SIX PANS M6X12 8.8 ZINC	TORNILLO TBEI M6X12 8.8 CINC	10		ISO 7380	X		
11	EAS2092G20A	HORIZONTAL COVER W/HOOKS	CARTER HORIZONTAL AVEC CROCHETS	CÁRTER HORIZONTAL CON GANCHOS	1				X	
12	EAS2092G76A	HORIZONTAL COVER, INTERMEDIATE	CARTER HORIZONTAL INTERMÉDIAIRE	CÁRTER HORIZONTAL INTERMEDIO	1				X	
13	EAM0063G16A	PIN, SLIDING	AXE DE ROULEMENT	PERNO DE DESLIZAMIENTO	4				X	
14	1-27241A	SHIM RING 6.1X12X1 DIN 988	RONDELLE D'ÉPAISSEUR .D.6.1X12X1	ARANDELA DE ESPES.D.6.1X12X1	4		DIN 988			X
15	1-22741A	WASHER, PLAIN	RONDELLE COMMUNE D4X16 ZINC	ARANDELA COMÚN D4X16 CINC	4		DIN 126	X		
16	1-31606A	SCREW PAN HEAD PHILL. M4X8 DIN7985	VIS TCB M4X8 ZING. UNI7687	TORNILLO TCB M4X8 CINC. UNI7687	4		DIN7985 RAL7016	X		
17	EAA0534G06A	RUNNING BOARD W/ROLLERS	PLATE-FORME MOBILE À ROULEAUX	PLATAFORMA MÓVIL CON RODILLOS	1			X		

A = available - disponible - disponible

B = on request - sur demande - a petición

C = suggested - suggeré - sugerido

Pos	Code	Designation	Désignation	Designación	N.	Note	Nota	A	B	C
18	EAM0060G19A	SCREW, RUNNING BOARD FIXING	VIS FIXATION PLATE-FORME	TORNILLO FIJACIÓN PLATAFORMA	2				X	
19	EAS2101G20A	COVER, CARRIAGE MOVEMENT, BLACK	CARTER MOUVEMENT CHARIOT, NOIR RUG.	CÁRTER DESPLAZAMIENTO CARRO, NEGRO E	1				X	
20	EAM0056G01A	TUBE, COVER SPACER	TUBE ENTRETOISE CARTER	TUBO SEPARADOR CÁRTER	1				X	
21	1-47101A1	SCREW HEX HEAD 8X120 8.8 ZINC	VIS TE 8X120 8.8 ZINC UNI 5737	TORNILLO TE 8X120 8.8 CINC UNI 5737	3		DIN 931		X	
22	8-05731A	CABLE, CHAIN WIDTH	CHAÎNE PORTE-CÂBLE	CADENA PORTA-CABLE	1				X	
23	1-23603A	SCREW SOCKET FLAT HEAD 6X20 BLK	VIS TF SIX PANS 6X20 10.9 BR.	TORNILLO TSEI 6X20 10.9 BR.	4		DIN 7991		X	
24	1-9933	NUT	ECROU	TUERCA	4				X	
25	1-32601	SCREW HEX HEAD MACHINE M8X20 8.8	VIS TH M8X20 8.8 ZINC. UNI 5739	TORNILLO TE M8X20 8.8 CINC. UNI 5739	4				X	
26	1-23852A	PIN-SPLIT 6X50	BROCHE ÉLASTIQUE 6X50 DIN 1481	PASADOR ELÁSTICO 6X50 DIN 1481	4				X	
27	EAM0060G86A	WASHER	RONDELLE	ARANDELA	4				X	
28	2-13157A	CLIP, RUBBER LINED ,1.75"	BAGUE SERRE-CÂBLE POUR TUBE 1.75"	ANILLO DE FIJACIÓN CABLE PARA TUBO 1.75'	2				X	
29	1-9841	WASHER, PLAIN D6 ZINC.UNI6592-69	RONDELLE P.D6 ZING. UNI6592-69	ARANDELA P.D6 CINC. UNI6592-69	4				X	
30	1-39909A	SCREW 6X20	VIS M6X20	TORNILLO M6X20	4		ISO7383		X	
31	EAS2100G92A	SHEET, HOSES GUIDE, BLACK PAINTED	TÔLE GUIDAGE TUBES NOIR RUG.	CHAPA GUÍA TUBOS NEGRO	1				X	
32	EAS2100G90A	SHEET, VALVE PROTECTION, BLACK PAINTEI	TÔLE PROTECTION SOUPE NOIR RUG.	CHAPA PROTECCIÓN VÁLVULA NEGRA	1				X	
33	1-52610A	SCREW 8X16	VIS TF SIX PANS 8X16 EXT.CYL.12.9BR	TORNILLO STEI 8X16 EST.CIL.12.9BR	4		DIN 915		X	
34	EAM0060G70A	WASHER - ADJUSTMENT	RONDELLE D'ARASEMENT DI.18,5 DE.35 ÉP.1	ARANDELA ENRASE DE.18,5 DE.35 ESP.1	8				X	

A = available - disponible - disponible

B = on request - sur demande - a petición

C = suggested - suggéré - sugerido

Pos	Code	Designation	Désignation	Designación	N.	Note	Nota	A	B	C
35	1-10365A	BUSHING DU DI18 DE20 L20	DOUILLE DU DI18 DE20 L20 TFP	CASQUILLO DU DE18 DE20 L20 TFP	8				X	
36	EAM0060G71A	PIN, ROLLER PEDAN	AXE POUR ROULEAU PLATE-FORME	PERNO PARA RODILLO PLATAFORMA	4				X	
37	EAM0060G69A	ROLLER PEDAN W.ZINC.	ROULEAU POUR PLATE-FORME ZING. BLANC	RODILLO PARA PLATAFORMA CINC.BLANCA	4				X	
38	EAA0349G15A	SEALS FOR CYLINDRER, CHUCK ELEVATOR	KIT JOINTS CYLINDRE ÉLÉVATION MANDRIN	KIT GUARNICIONES CILINDRO ELEV. MANDR.	1				X	
39	EAM0066G44A	COVER SHEET SUPPORT	SUPPORT DU CARTER	AYUDA PARA CÁRTER	1				X	
40	1-26841A	WASHER, PLAIN D.24	RONDELLE P.D. 24	ARANDELA P.D. 24	4		DIN 433		X	
41	1-23941A	PLAIN WASHER D8X32	RONDELLE P.D. 8X32	ARANDELA P.D. 8X32	6				X	
42	1-17909	SCREW HSHC 8X30 A2J DIN912	VIS TC M8X30 8.8 ZING.	TORNILLO TCEI M8X30 8.8 CIN	2		DIN912		X	
43	1-17809A	SCREW HSHC 8X25 A2J DIN912	VIS TC M8X25 8.8 ZING.	TORNILLO TCEI M8X25 8.8 CINC.	4		M8X25 DIN 912		X	

A = available - disponible - disponible

B = on request - sur demande - a petición

C = suggested - sugeré - sugerido

EAZ0115G13A.A

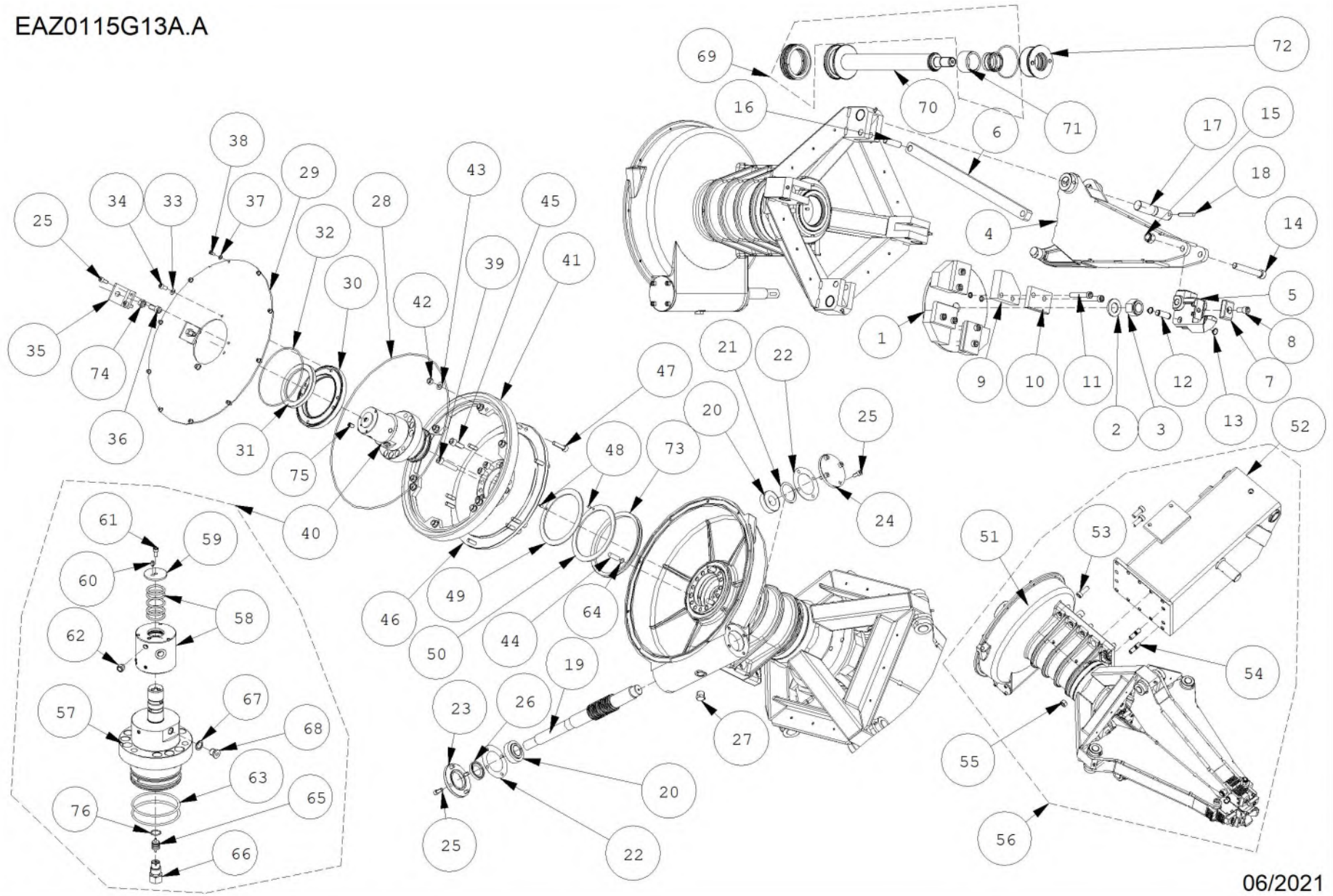

06/2021

Pos	Code	Designation	Désignation	Designación	N.	Note	Nota	A	B	C
1	EAM0046G79A	PLATE, ROD PUSHER	PLATEAU DE POUSSÉE BIELLE	PLATO DE EMPUJE BIELAS	1			X		
2	1-26441A	PLANE WASHER D.27 ZINC.	RONDELLE PLATE D.27 ZINC UNI 6592	ARANDELA PLANA D.27 CINC. UNI 6592	1		DIN 433	X		
3	1-02537A	NUT S.LOCK,HIGH M27X2 6S	ECROU M27X2 AUT.H.CL6 DIN 982	TUERCA M27X2 AUT.ALT.CL6 DIN 982	1		DIN 982	X		
4	EAS2090G24A	CHUCK ROD	BIELLE AUTOCENTRANTE	BIELA AUTOCENTRADO	4				X	
5	EAC0094G83A	JAW	MÂCHOIRE	GARRA	4			X		
6	EAM0046G76A	ROD, STABILIZER	BIELLE STABILISATRICE	BIELA ESTABILIZADORA	4			X		
7	EAM0058G15A	SPACER FOR JAW	ENTRETOISE MÂCHOIRE	SEPARADOR GARRA	4				X	
8	1-55209A	SCREW, HSHC 12X25 ZINC.	VIS TC SIX PANS 12X25 ZINC	TORNILLO TCEI 12X25 CINC	4		DIN 912	X		
9	EAM0046G94A	PLATE, SPACER, ROD COUNTERTHRUST	ENTRETOISE CONTRE-POUSSÉE BIELLE	SEPARADOR CONTRAEMPUJE BIELA	4			X		
10	EAM0046G98A	PLATE, ROD COUNTERTHRUST	PLATEAU CONTRE-POUSSÉE BIELLES	PLATO CONTRAEMPUJE BIELAS	4			X		
11	1-55409A	SCREW TCEI M12X70 8.8 BR	VIS TC SIX PANS 12X70 8.8 BR	TORNILLO TCEI 12X70 8.8 BR	8		UNI 5931 DIN 912	X		
12	EAM0046G99A	PIN FOR ROD	BROCHE BIELLE STABILISATRICE	PERNO BIELA ESTABILIZADORA	4			X		
13	1-3977	SEEGER UNI 7435 D.16	JOINT D'ÉTANCHÉITÉ ARBRE D16-UNI 7435	ANILLO ELÁST. PARA ALB.D16-UNI 7435	8		DIN 471		X	
14	EAM0058G61A	SCREW, JAW FULCRUM	VIS PIVOT MÂCHOIRE	TORNILLO FULCRO GARR	4				X	
15	1-02637A	NUT LOCK M16 CL6 DIN982	ECROU M16 AUT.H.CL6 DIN982	TUERCA M16 AUT.ALTO.CL6 DIN982	4		DIN 982	X		
16	1-21252A	PIN STRAIGHT SLOT. 16X60 UNIEN22338	FICHE CYL. RECTIF. 16X60 UNI EN22338	PASADOR CIL. RECTIF. 16X60 UNI EN22338	4		ISO 2338	X		
17	EAM0048G01A	PIN, ROD FULCRUM	BROCHE PIVOT BIELLE	PERNO FULCRO BIELA	4			X		

A = available - disponible - disponible

B = on request - sur demande - a petición

C = suggested - sugeré - sugerido

Pos	Code	Designation	Désignation	Designación	N.	Note	Nota	A	B	C
18	1-23652A	PIN - STRAIGHT SLOTTED 8X60	FICHE CYL. À RAINURES 8X60 UNI7587	PERNO CIL. DE RANURAS 8X60 UNI7587	4		ISO 8745	X		
19	EAM0048G37A	WORM	VIS SANS FIN	TORNILLO SIN FIN	1			X		
20	1-06463A	BEARING-CONICAL ROLLER SINGLE ROW	ROULEMENT 30X62X21,25	COJINETE DE ROD.30X62X21,25	2			X		
21	EAA0338G91A	SHIMS	RONDELLES D'ÉPAISSEUR PS50X62	ARANDELAS DE ESPESOR PS50X62	1			X		
22	EAM0052G01A	WORM GASKET	JOINT RÉDUCTEUR	GUARNICIÓN REDUCTOR	2			X		
23	EAM0048G38A	REAR FLANGE WORM	FLASQUE AVANT VIS SANS FIN	BRIDA DELANTERA TORNILLO SIN FIN	1				X	
24	EAM0048G39A	REAR FLANGE WORM	FLASQUE ARRIÈRE RÉDUCTEUR	BRIDA TRASERA REDUCTOR	1				X	
25	1-17709	HEX. SOCKET HEAD CAP SCREW	ECROU HEXAGONAL	TORNILLO TCEI	12		M8X20 912	X		
26	8-13814A	SEAL FOR SHAFT	BAGUE D'ÉTANCHÉITÉ X BROCHE	ANILLO DE SUJECIÓN PARA PERNO	1			X		
27	1-09276A	PLUG 1/2 (B)	BOUCHON G 1/2" CYLINDRIQUE X HUILE	TAPÓN G 1/2" CILÍNDRICO PARA ACEITE	1				X	
28	8-12314A	O-RING ID456.06 SIZE3.53	JOINT D'ÉTANCHÉITÉ, 456.06X3.53	O-RING, 456.06X3.53	1			X		
29	EAS2090G67A	WORM BOX COVER, BLK PAINTED	COUVERCLE RÉDUCTEUR NOIR RUG.	TAPA REDUCTOR NEGRA	1				X	
30	EAM0048G45A	BUSHING SEAL HOUSING	DOUILLE LOGEMENT JOINT	CASQUILLO SEDE GUARNICIÓN	1				X	
31	8-02651A	GASKET, NBR - A ID95 OD130 TH12	BAGUE D'ÉTANCHÉITÉ EN LÈVRES 95X130X12	ANILLO DE SUJECIÓN LABIO 95X130X12	1			X		
32	8-12514A	O-RING DI171X3.53	JOINT D'ÉTANCHÉITÉ DI171X3.53	GUARNICIÓN OR DE171X3.53	1			X		
33	1-10041	WASHER D.8	RONDELLE DIAM 8	ARANDELA PLANA D.8 GALVANIZ.	2		UNI6592-70 DIN126	X		
34	1-17609	SCR, SKT HD CAP M8X16 WHITE ZINC	VIS TC SIX PANS M8X16 ZINC. BLANCHE	TORNILLO TCEI M8X16 CINC. BLANCO	2			X		

A = available - disponible - disponible

B = on request - sur demande - a petición

C = suggested - suggeré - sugerido

Pos	Code	Designation	Désignation	Designación	N.	Note	Nota	A	B	C
35	EAS2090G71A	SHEET, REVOLVING MANIFOLD FIXING	TÔLE FIXATION DISTRIBUT. TOURN.	CHAPA FIJACIÓN DISTRIBUT. GIR.	2			X		
36	1-20409	SCREW HEX SOCKET HEAD CAP M12X35	VIS TC SIX PANS M12X35 ZINC.	TORNILLO TCEI M12X35 CINC.	2			X		
37	1-9841	WASHER, PLAIN D6 ZINC.UNI6592-69	RONDELLE P.D6 ZING. UNI6592-69	ARANDELA P.D6 CINC. UNI6592-69	10				X	
38	1-47909A	SCREW HSHC 6X10 A2J	VIS TC SIX PANS M6X10 ZINC.	TORNILLO TCEI M6X10 CINC.	10			X		
39	1-55709A	SCREW 12X60 8G	VIS TC SIX PANS 12X60 BR	TORNILLO TCEI 12X60 BR	9	DIN 912 "UNI5931-67		X		
40	EAA0345G86A	ASSY,MANIFOLD	GROUPE COLLECTEUR	GRUPO COLECTOR	1			X		
41	EAM0058G83A	CROWN - TOOTHED, D.440	COURONNE DENTÉE D.440	CORONA DENTADA D.440	1				X	
42	1-10133	NUT -S.LOCK,LOW - M10	ECROU M10 AUT.BAS.CL.6 DIN 985	TUERCA M10 AUT.BAS.CL.6 DIN 985	9	DIN 985 UNI6592-69 DIN 433			X	
43	1-10141A1	WASHER P.D.10	RONDELLE P.D.10 ZINC.BLANCHE	ARANDELA P.D.10 CINC.BLANCA	9			X		
44	1-22352A	PIN DOWEL, 12X36 UNI-EN22338	FICHE CYL. RECT. 12X36 UNI-EN22338	PASADOR CILINDR. 12X36 UNI-EN22338	3	UNI5931-67 DIN 912		X		
45	1-55609A	SCREW TCEI 12X35 8G	VIS TC SIX PANS 12X35 8.8 BR	TORNILLO TCEI 12X35 8.8 BR 7	3			X		
46	EAM0058G54A	FLANGE FOR CROWN GEAR	FLASQUE POUR COURONNE	BRIDA PARA CORONA	1	UNI5931-67 DIN 912			X	
47	1-19409	SCREW TCEI 10X40	VIS TC SIX PANS 10X40 8.8ZINC.	TORNILLO TCEI 10X40 8.8 CINC.	9			X		
48	1-22552A	PIN, CYLINDRICAL	FICHE CYLINDRIQUE RECT.6X12-A UNI-EN22338	PASADOR CILÍNDRICA RECT.6X12-A UNI-EN22338	2	ISO 2338		X		
49	EAM0058G57A	THRUST WASHER	RONDELLE DE BUTÉE	ARANDELA DE RESISTENCIA AL EMPUJE	2			X		
50	EAM0058G58A	THRUST WASHER SELF-LUBRICATING	RONDELLE DE BUTÉE AUTOLUBRIFIANTE	ARANDELA DE RESISTENCIA AL EMPUJE AUTOLUBRIFICANTE	2			X		
51	EAA0347G19A	CHUCK GROUP	GROUPE AUTOCENTRANT	GRUPO AUTOCENTRANTE	1				X	

A = available - disponible - disponible

B = on request - sur demande - a petición

C = suggested - sugeré - sugerido

Pos	Code	Designation	Désignation	Designación	N.	Note	Nota	A	B	C
52	EAS2245G79A	ARM.CHUCK BRINGING RAL7016 (B)	BRAS PORTE-MANDRIN	BRAZO PORTA MANDRIL	1		RAL7016		X	
53	1-35009A	SCREW, HSHC 16X40,12.9 BLK.UNI5931	VIS TC SIX PANS 16X40 UNI5931 12.9 BR	TORNILLO TCEI 16X40 UNI5931 12.9 BR	12				X	
54	1-04018A	STUD BOLT 16X35 (L.T.57) 12.9 UNI5911	VIS PRIS.16X35 (L.T.57) 12.9 UNI5911	TORNILLO PRIS.16X35 (L.T.57) 12.9 UNI5911	2		DIN 934		X	
55	1-21233A	NUT M16 6S	ECROU M16 NORM CL8 BR UNI5588	TUERCA M16 NORM CL8 BR UNI5588	2				X	
56	EAA0534G05A	COMPLETE CHUCK BRINGING ARM RAL7016	BRAS P. MANDR. COMPLET	BRAZO P. MANDR. COMPLETO	1		RAL7016		X	
57	EAA0345G85A	FLANGE, REAR SIDE WITH PLUGS	FLASQUE ARRIÈRE AVEC BOUCHONS	BRIDA TRASERA CON TAPONES	1				X	
58	EAA0332G78A	REVOLVING MANIFOLD WITH OR	DISTRIBUTEUR TOURNANT AVEC JOINT TORIK	DISTRIBUIDOR GIRATORIO CON OR	1				X	
59	EAM0048G09A	WASHER, MANIFOLD FIXING	TÔLE ARRÊT COLLECTEUR	CHAPA PARO COLECTOR	1				X	
60	1-8952	PIN STRAIGHT SLOTTED	FICHE ÉLASTIQUE 6X10 DIN 1481	PASADOR ELÁSTICO 6X10 DIN 1481	1		DIN 1481		X	
61	1-16209	SCREW HEX SOCKET HEAD CAP 6X12 8G	VIS TC SIX PANS EI M6X12 ZINC DIN 912	TORNILLO TCEI M6X12 ZINC DIN 912	1				X	
62	EAM0032G91A	MUFFLER 1/8	SILENCIEUX 1/8"	SILENCIADOR 1/8"	1				X	
63	8-17114A	O-RING	JOINT TORIQUE	GUARNICIÓN OR	2		ORM0880-40 - 88X		X	
64	8-18214A	O-RING 11X2	JOINT TORIQUE 11X2	GUARNICIÓN 11X2	1				X	
65	EAA0347G00A	PILOT-PISTON WITH O-RING	PISTON PILOTE AVEC JOINT TORIQUE	PISTÓN PILOTO CON OR	1				X	
66	1-27081A	CARTRIDGE CHECK VALVE	SOUPAPE DE RETENUE PILOTÉE	VÁLVULA DE RETENCIÓN PILOTADA	1				X	
67	EAM0006G39A	WASHER -COPPER 1/4	RONDELLE CUIVRE 1/4"	ARANDELA COBRE 1/4"	1				X	
68	1-09976A	BLANKING CYLINDRICAL PLUG,THREAD 1/4"	BOUCHON MÂLE TC SIX PANS 1/4"	TAPÓN MACHO TCEI 1/4"	1				X	

A = available - disponible - disponible

B = on request - sur demande - a petición

C = suggested - suggeré - sugerido

Pos	Code	Designation	Désignation	Designación	N.	Note	Nota	A	B	C
69	EAA0349G39A	SEALS, CYLINDER-CHUCK,SET BK58	JEU DE JOINTS CYL. AUT. BK58	SERIE GUARNICIONES CILIN.AUTOC BK58	1			X		
70	EAA0347G17A	CHUCK PISTON WITH ROD	PISTON AUTOCENTRANT AVEC TIGE	PISTÓN AUTOCENTRANTE CON VARILLA	1				X	
71	EAM0048G40A	SPACER FOR CYLINDER	ENTRETOISE CYLINDER	SEPARADOR CILINDRO	1				X	
72	EAM0046G82A	FLANGE, FRONT SIDE	FLASQUE AVANT	BRIDA DELANTERA	1				X	
73	8-02751A	GASKET, V-RING	JOINT D'ÉTANCHÉITÉ	ANILLO DE SELLADO	1			X		
74	1-23233A	NUT M12	ECROU M12 NORM CL8 BR UNI5588	TUERCA M12 NORM CL8 BR UNI5588	2			X		
75	1-13010	M10X16 SCREW	VIS M10X16	TORNILLO M10X16	2		DIN 934 "UNI 5923	X		
76	8-13514A	O-RING 17,17X1,78	JOINT TORIQUE 17,17X1,78	GUARNICIÓN 17,17X1,78	1			X		

A = available - disponible - disponible

B = on request - sur demande - a petición

C = suggested - suggeré - sugerido

EAZ0115G14A.A

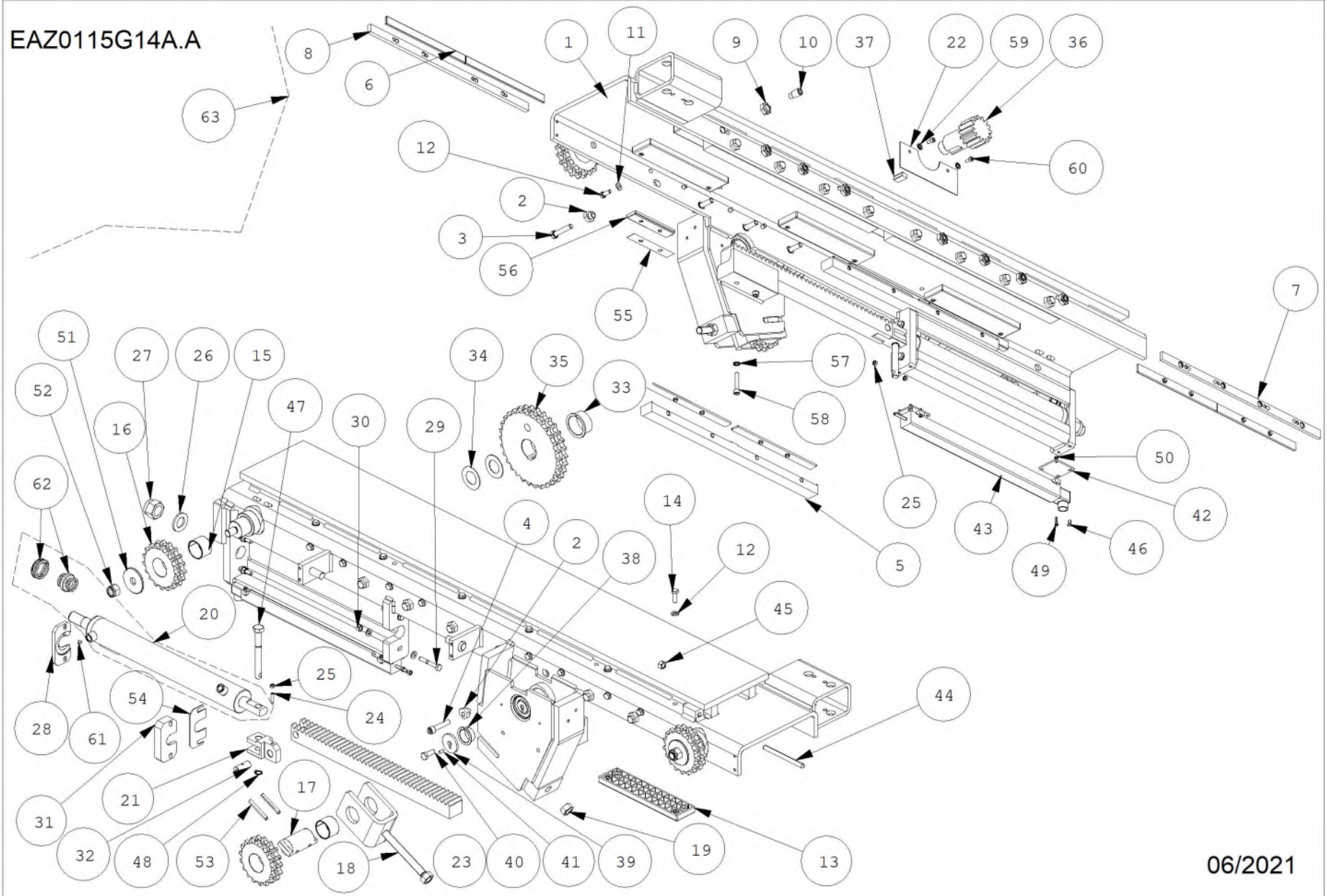

06/2021

Pos	Code	Designation	Désignation	Designación	N.	Note	Nota	A	B	C
1	EAS2245G74A	CHASSIS LOWER CARRIAGE	CHÂSSIS CHARIOT INFÉRIEUR	BASTIDOR CARRO INFERIOR	1		RAL7016		X	
2	EAM0059G80A	ECCENTRIC	EXCENTRIQUE	EXCÉNTRICO	16				X	
3	1-19901	SCREW 10X50 ISO4017 DIN933 ZINC.	VIS TH 10X50 8.8 ZING. UNI 5737-65	TORNILLO TE 10X50 8.8 CINC. UNI 5737-65	16				X	
4	1-49909A	SCREW, 10X50 8.8 ZINC UNI5931	VIS TC SIX PANS 10X50 8.8 ZINC UNI 5931-67	TORNILLO TCEI 10X50 8.8 CINC UNI 5931-67	1		DIN 931 UNI5931-67 DIN 912		X	
5	EAM0051G38A	ROD, WASHERS SUPPORT	TIGE SUPPORT PLATEAU	VARILLA SOPORTE CHUMACERAS	4				X	
6	EAC0096G01A	LATERAL GUIDE CARRIAGE	GUIDE LATÉRAL CHARIOT	GUÍA LATERAL CARRO	16				X	
7	EAM0055G96A	SUPPORT, LOWER CARRIAGE LATERAL GUID	SUPPORT GUIDE LATÉRAL CHARIOT INF.	SOPORTE GUÍA LATERAL CARRO INF	2				X	
8	EAM0066G09A	SUPPORT, LOWER CARRIAGE LATERAL GUID	SUPPORT GUIDE LATÉRAL CHARIOT INF.	SOPORTE GUÍA LATERAL CARRO INF	2				X	
9	1-21333A1	NUT M16 6S UNI 5589 ZINC	ECROU M16 CL.8 UNI 5589 ZINC	TUERCA M16 CL.8 UNI 5589 CINC	8				X	
10	1-36710A	SSCR W/DOG POINT 16X25	VIS TF SIX PANS 16X25 8.8 P.CYL. UNI 5925	TORNILLO STEI 16X25 8.8 P.CIL. UNI 5925	8		DIN 936 UNI5925		X	
11	1-10041	WASHER D.8	RONDELLE DIAM 8	ARANDELA PLANA D.8 GALVANIZ.	20		DIN 915 UNI6592-70 DIN126		X	
12	1-32601	SCREW HEX HEAD MACHINE M8X20 8.8	VIS TH M8X20 8.8 ZINC. UNI 5739	TORNILLO TE M8X20 8.8 CINC. UNI 5739	8				X	
13	EAC0094G41A	UPPER GUIDE, LOWER CARRIAGE	GUIDE SUPÉRIEUR CHARIOT INF	GUÍA SUPERIOR CARRO INF	6				X	
14	1-32701A1	SCREW, HEX HEAD M8X25 *	VIS TH 8X25 8.8 ZINC	TORNILLO TE 8X25 8.8 CINC	12		"DIN 933		X	
15	1-14065A	Bushing di40 de44 th30	Douille di40 de44 I30	Casquillo di40 de44 I30	3				X	
16	EAM0055G32A	CHAIN SHEAVE 17 TEETH WORKED	COURONNE 17 DENTS	CORONA 17 DIENTES TRABAJADA	3				X	
17	EAM0051G42A	PIN, CHAIN TIGHTENING	BROCHE TENDEUR COURROIE	PERNO, TENSADO CORREA	1				X	

A = available - disponible - disponible

B = on request - sur demande - a petición

C = suggested - suggeré - sugerido

Pos	Code	Designation	Désignation	Designación	N.	Note	Nota	A	B	C
18	EAS2092G39A	BRACKET	FLASQUE REGISTRE GALOPIN	ESTRIBO REGULACIÓN RODILLO TENSOR	1				X	
19	1-12133	NUT M16 6S ZINC UNI 5588-68	ECROU M16 NORM CL8 ZINC UNI5588	TUERCA M16 NORM CL8 CINC UNI5588	2		DIN 934		X	
20	EAA0350G79A	CYLINDER TRANSMISSION	CYLINDRE TRANSMISSION	CILINDRO TRANSMISIÓN	1				X	
21	EAM0051G41A	RACK FORK	FOURCHE CRÉMAILLÈRE	HORQUILLA CREMALLERA	1				X	
22	EAS2100G16A	SHEETS, RACK SLIDING KIT	KIT TÔLE DE DÉFILEMENT CRÉMAILLÈRE	KIT DE PLACAS PARA DESLIZAMIENTO CREM/	1				X	
23	EAM0079G32A	Rack, carriage transmission	Crémaillère chariot inférieure	Cremallera carro inferior	1				X	
24	1-49810A	SSCR W/DOG POINT 6X25	VIS TF SIX PANS 6X25 P.CYL.	TORNILLO STEI 6X25 P.CIL. UNI 5925	1		UNI 5925 DIN 915		X	
25	1-11633	NUT 6 ZINC UNI 5588-68	ECROU 6 NORM ZINC UNI5588	TUERCA 16 NORM CINC UNI5588	3		DIN 934		X	
26	1-26841A	WASHER, PLAIN D.24	RONDELLE P.D. 24	ARANDELA P.D. 24	1		DIN 433		X	
27	1-02837A	NUT LOCK M24X2 CL.6 DIN982 ZINC.	ECROU M24X2 AUT.H.CL6 DIN982	TUERCA M24X2 AUT.ALT.CL6 DIN982	1		DIN 982		X	
28	EAM0051G47A	CENTERING PLATE FOR CYLINDER, REAR	PLATEAU ARRIÈRE CENTRAGE CYL.	PLATO POSTERIOR CENTRADO CIL.	1				X	
29	1-19301	SCREW 8X55 8.8 ZINC ISO4014	VIS TH 8X55 8G ZINC UNI5737	TORNILLO TE 8X55 8G CINC UNI5737	4		DIN 931		X	
30	1-10033	HEX NUT PREVAILING TORQUE M8	ECROU M8 AUT. BAS CL6 DIN985	TUERCA M8 AUT. BAJO CL6 DIN985	4				X	
31	EAM0059G19A	CENTERING PLATE FOR CYLINDER, FRONT	PLATEAU AVANT CENTRAGE CYL.	PLATO DELANTERO CENTRADO CIL.	1				X	
32	EAM0051G48A	PIN FOR FORK	BROCHE POUR FORCHE	PERNO PARA HORQUILLA	1				X	
33	1-07465A	BUSHING, SHOULDERED 45X50 TH26	DOUILLE AUTOLUBR AVEC ÉPAUL. 45X50X26	CASQUILLO AUTOLUBR. C/RESPALD 45X50X26	1				X	
34	EAM0051G98A	SHIM WASHER FOR TRANSMISSION	RONDELLE D'ARASEMENT TRANSMISSION	ARANDELA ENRASE TRANSMISIÓN	2				X	

A = available - disponible - disponible

B = on request - sur demande - a petición

C = suggested - sugeré - sugerido

Pos	Code	Designation	Désignation	Designación	N.	Note	Nota	A	B	C
35	EAM0066G34A	CHAIN SHEAVE 30 TEETH WORKED	COURONNE 30 DENTS	CORONA 30 DIENTES TRABAJADA	1				X	
36	EAM0066G36A	SHAFT WITH GEAR	ARBRE AVEC ROUE DENTÉE	ÁRBOL CON RUEDA DENTADA	1				X	
37	1-02072A	FLAT KEY 14X9 L.28MM DIN 6885B	LANGUETTE 9X14 L.28MM DIN 6885B	LENGÜETA 9X14 L.28MM DIN 6885B	1		DIN 6885B		X	
38	1-07365A	BUSHING, SHOULDERED 30X34 TH16	DOUILLE AUTOLUBR. AVEC ÉPAULEMENT 30X	CASQUILLO AUTOLUBR. C/RESPALD. 30X34X1	1				X	
39	EAM0059G20A	WASHER LOCK FOR TRANSMISSION	RONDELLE FERMETURE CARTER TRANSMISS	ARANDELA CIERRE CÁRTER TRANSMIS.	1				X	
40	1-34401A	SCREW, HEXAGON CAP 10X25 8.8 A2J	VIS TH 10X25 8.8 UNI5739-65	TORNILLO TE 10X25 8.8 UNI5739-65	1				X	
41	1-22552A	PIN, CYLINDRICAL	FICHE CYLINDRIQUE RECT.6X12-A UNI-EN223	PASADOR CILÍNDRICA RECT.6X12-A UNI-EN22	1		ISO 2338		X	
42	EAS2097G14A	SHEET, TRANSDUCER FIXING	TÔLE FIXATION TRANSDUCTEUR	CHAPA FIJACIÓN TRANSDUCTOR	2		WL model only		X	
43	1-27281A	LINEAR MOTION TRANSDUCER	TRANSDUCTEUR LINÉAIRE	TRANSDUCTOR LINEAL	1		WL model only		X	
44	EAM0066G43A	END BAR	BARRE D'EXTREMITÉ	BARRA DE TROZA FINAL	1				X	
45	1-15433	NUT, M10 ZINC	ECROU M10 NORM. 6S ZINC JAUNE	TUERCA M10 NORM 6S CINC AMARILLO	1				X	
46	1-28901	SCREW, HEX HEAD 5X10 8.8 A2J	VIS TE 5X10 8.8 ZINC. UNI5739 DIN933	TORNILLO TE 5X10 8.8 CINC. UNI5739 DIN933	4		WL model only DIN933		X	
47	EAM0055G11A	SCREW, CLEVIS FULCRUM	VIS PIVOT FOURCHE	TORNILLO FULCRO HORQUILLA	1				X	
48	1-19777A	CIRCLIP 14X1,2	VIS SPÉCIALE	ANILLO DE RETENCIÓN	1		DIN471		X	
49	1-13609	SCREW 4X16 8G	VIS TCEI 4X16 8.8 ZINC. UNI5931	TORNILLO TCEI 4X16 8.8 CINC. UNI5931	4		WL model only DIN 912		X	
50	1-11433	NUT - M4 6S	ECROU M4 CL.8 ZINC.	TUERCA M4 CL.8 CINC.	4		WL model only DIN 934		X	
51	EAM0059G21A	CHAIN WHEELS WASHER	RONDELLE ROUÉS CHAÎNE	ARANDELA RUEDAS CADENA	2				X	

A = available - disponible - disponible

B = on request - sur demande - a petición

C = suggested - suggéré - sugerido

Pos	Code	Designation	Désignation	Designación	N.	Note	Nota	A	B	C
52	1-02637A	NUT LOCK M16 CL6 DIN982	ECROU M16 AUT.H.CL6 DIN982	TUERCA M16 AUT.ALTO.CL6 DIN982	2		DIN 982	X		
53	1-23652A	PIN - STRAIGHT SLOTTED 8X60	FICHE CYL. À RAINURES 8X60 UNI7587	PERNO CIL. DE RANURAS 8X60 UNI7587	2		ISO 8745	X		
54	EAS2100G18A	SHEET, CYLINDER CENTERING	TÔLE CENTRAGE CYLINDRE	CHAPA CENTRADO CILINDRO	2			X		
55	EAS2107G60A	KIT SPESSORI	KIT PIÈCE D'ÉCARTEMENT	KIT DE ESPACIADOR	1			X		
56	EAM0059G22A	PLATE FOR RACK SLIDING	PLATEAU DE ROULEMENT CRÉMAILLÈRE	PLATO DE DESLIZAMIENTO CREMALLERA	1			X		
57	1-1748	WASHER SHAKEPROOF D8	RONDELLE DE D.8 ZINC.	ARANDELA DE D.8 ZINC.	2			X		
58	1-18209	SCREW HEX SOCKET M8X45	VIS TC SIX PANS M8X45 8.8 ZING. UNI5931-67	TORNILLO TCEI M8X45 8.8 CINC. UNI5931-67	2		M8 X 45 912	X		
59	1-1548	WASHER SHAKEPROOF D6	RONDELLE	RONDANA	2			X		
60	1-16209	SCREW HEX SOCKET HEAD CAP 6X12 8G	VIS TC SIX PANS EI M6X12 ZINC DIN 912	TORNILLO TCEI M6X12 ZINC DIN 912	2				X	
61	1-24752A	DOWELL PIN D6X8 UNI-EN22338	FICHE CYL. RECT. 6X8-A UNI-EN22338	PASADOR CILIN. RECT.6X8-A UNI-EN22338	1		ISO 2338	X		
62	EAA0349G13A	SEALS FOR CYLINDER TRANSMISSION	KIT GARNITURES CYLINDRE TRANSMISSION	KIT GUARNICIONES CILINDRO TRANSMISIÓN	1			X		
63	EAA0524G99A	GROUP LOWER CARRIAGE	GROUPE CHARIOT INFÉRIEUR	GRUPO CARRO INFERIOR	1		RAL7016	X		X

A = available - disponible - disponible

B = on request - sur demande - a petición

C = suggested - sugeré - sugerido

EAZ0115G15A.A

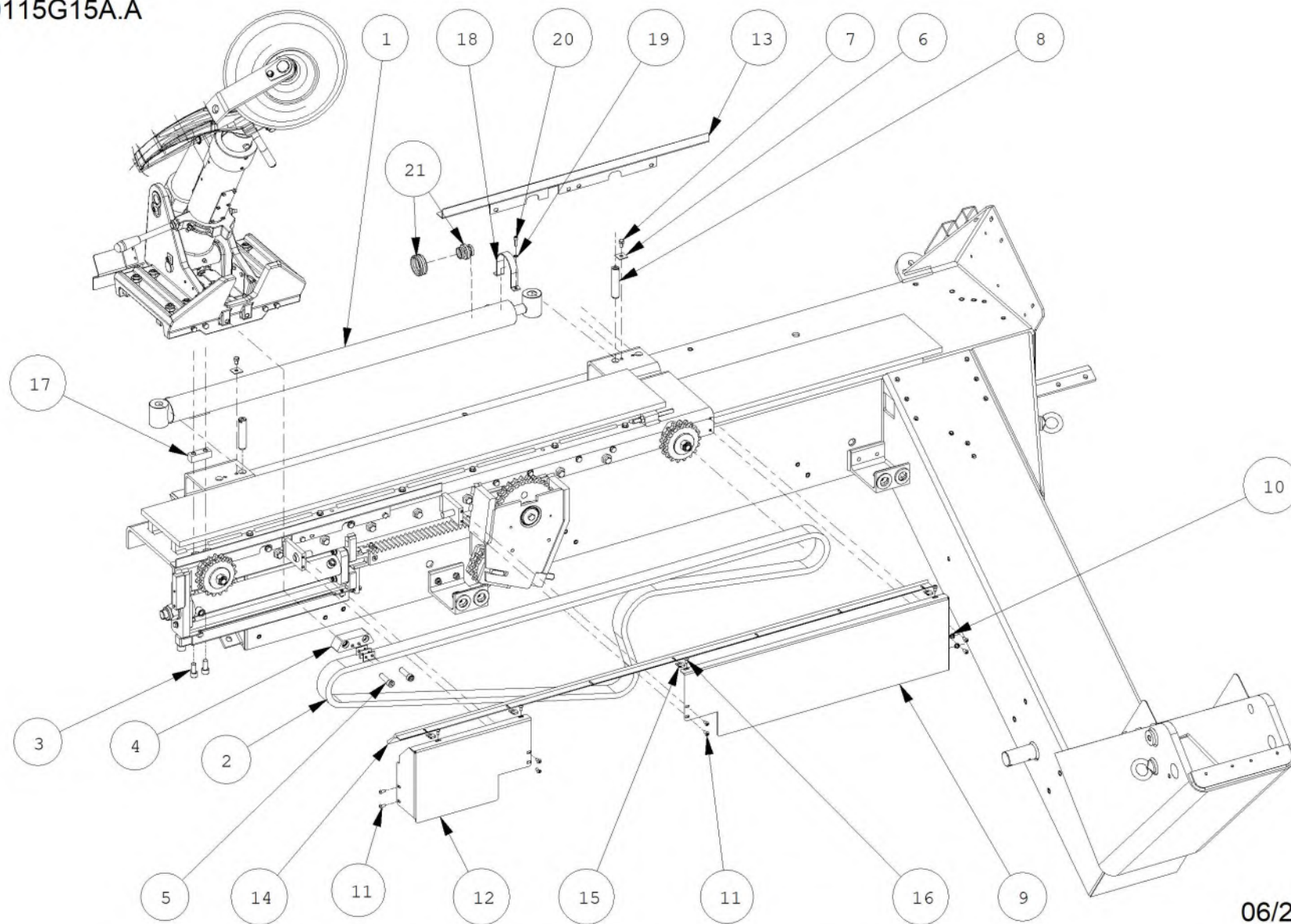

06/2021

Pos	Code	Designation	Désignation	Designación	N.	Note Nota	A	B	C
1	EAA0338G69A	CYLINDER LOWER CARRIAGE	CYLINDRE CHARIOT INFÉRIEUR	CILINDRO CARRO INFERIOR	1		X		
2	8-05231A	DOUBLE ROLLER CHAIN 12B-2 L.3391MM	CONVOYEUR ROULEAUX DOUBLE 12B-2 3391	CADENA RODILLOS DOBLE 12B-2 3391MM	1	DIN 8187	X		
3	1-55209A	SCREW, HSHC 12X25 ZINC.	VIS TC SIX PANS 12X25 ZINC	TORNILLO TCEI 12X25 CINC	2	DIN 912	X		
4	EAM0051G44A	PLATE, CHAIN FIXING	PLATEAU FIXATION CHAÎNE	PLATO FIJACIÓN CADENA	1			X	
5	1-20609A	SCREW, 12X50 8.8 ZINC UNI5931	VIS TC SIX PANS 12X50 8.8 ZINC	TORNILLO TCEI 12X50 8.8 CINC	2	DIN 912	X		
6	1-25141A	SQUARE WASHER D.8	PLAQUE CARRÉE D.8 UNI 6596	PLACA CUADRADA D.8 UNI 6596	2	DIN 436	X		
7	1-32401	SCREW HEX HEAD M8X12 ZINC.UNI5739	VIS TH M 8X12 8.8 ZINC. UNI5739	TORNILLO TE M 8X12 8.8 CINC. UNI5739	2	DIN 933	X		
8	EAM0052G18A	PIN, CARRIAGE CYLINDER	AXE CYLINDRE CHARIOT	PERNO CILINDRO CARRO	2		X		
9	EAS2245G77A	CARRIAGE COVER, RIGHT	CARTER CHARIOT D.	CÁRTER CARRO D.	1	RAL7016 RIGHT		X	
10	1-23959A	SELF CLINCHING NUTSERT M6	INSERT TÊTE AFFLEURANT M6X1	INSERTO CABEZA A HILO M6X1	2		X		
11	1-40709A	SCREW M6X12 8G ZINC	VIS TB SIX PANS M6X12 8.8 ZINC	TORNILLO TBEI M6X12 8.8 CINC	8	ISO 7380	X		
12	EAS2245G77A	CARRIAGE COVER , LEFT	CARTER CHARIOT G	CÁRTER CARRO IZQ.	1	RAL7016 LEFT		X	
13	EAS2100G81A	SHEET, CHAIN COVER, BLACK PAINTED	TÔLE HABILLAGE CHAÎNE NOIR R.	CHAPA COBERTURA CADENA NEGRO B.	2			X	
14	5-13026A	BRUSH STL 2020	BROSSE STL 2020	CEPILLO STL 2020	1			X	
15	1-6839	RETAINER,SELF THR.SCREW D5.5	PRESTOLA SEMID. AUTOTAR. D5,5	COLLAR SEMIDOB. X AUTOROSC. D5,5	4			X	
16	1-22323A	SCREW, S/T.PAN, 5.5X15MM BLK.	VIS AUTOTARAUD TCB D5,5X16 BR	TORNILLO AUTOROSC. TCB D5,5X16 BR	4	DIN 7981		X	
17	EAM0055G41A	PLATE, LIMIT STOP	PLATEAU FIN DE COURSE	PLATO FINAL DE CARRERA	1			X	

A = available - disponible - disponible

B = on request - sur demande - a petición

C = suggested - suggéré - sugerido

Pos	Code	Designation	Désignation	Designaciòn	N.	Note	Nota	A	B	C
18	EAS2098G37A	SHEET, CYLINDER GUIDE	TÔLE GUIDE CYLINDRE	CHAPA GUÍA CILINDRO	1				X	
19	1-1548	WASHER SHAKEPROOF D6	RONDELLE	RONDANA	2				X	
20	1-32601	SCREW HEX HEAD MACHINE M8X20 8.8	VIS TH M8X20 8.8 ZINC. UNI 5739	TORNILLO TE M8X20 8.8 CINC. UNI 5739	2				X	
21	EAA0349G14A	SEALS FOR CYLINDER LOWER CARRIAGE	KIT JOINTS CYLINDRE CHARIOT INF.	KIT JUNTAS CILINDRO CARRO INF.	1				X	

A = available - disponible - disponible

B = on request - sur demande - a petición

C = suggested - suggeré - sugerido

EAZ0115G16A.A

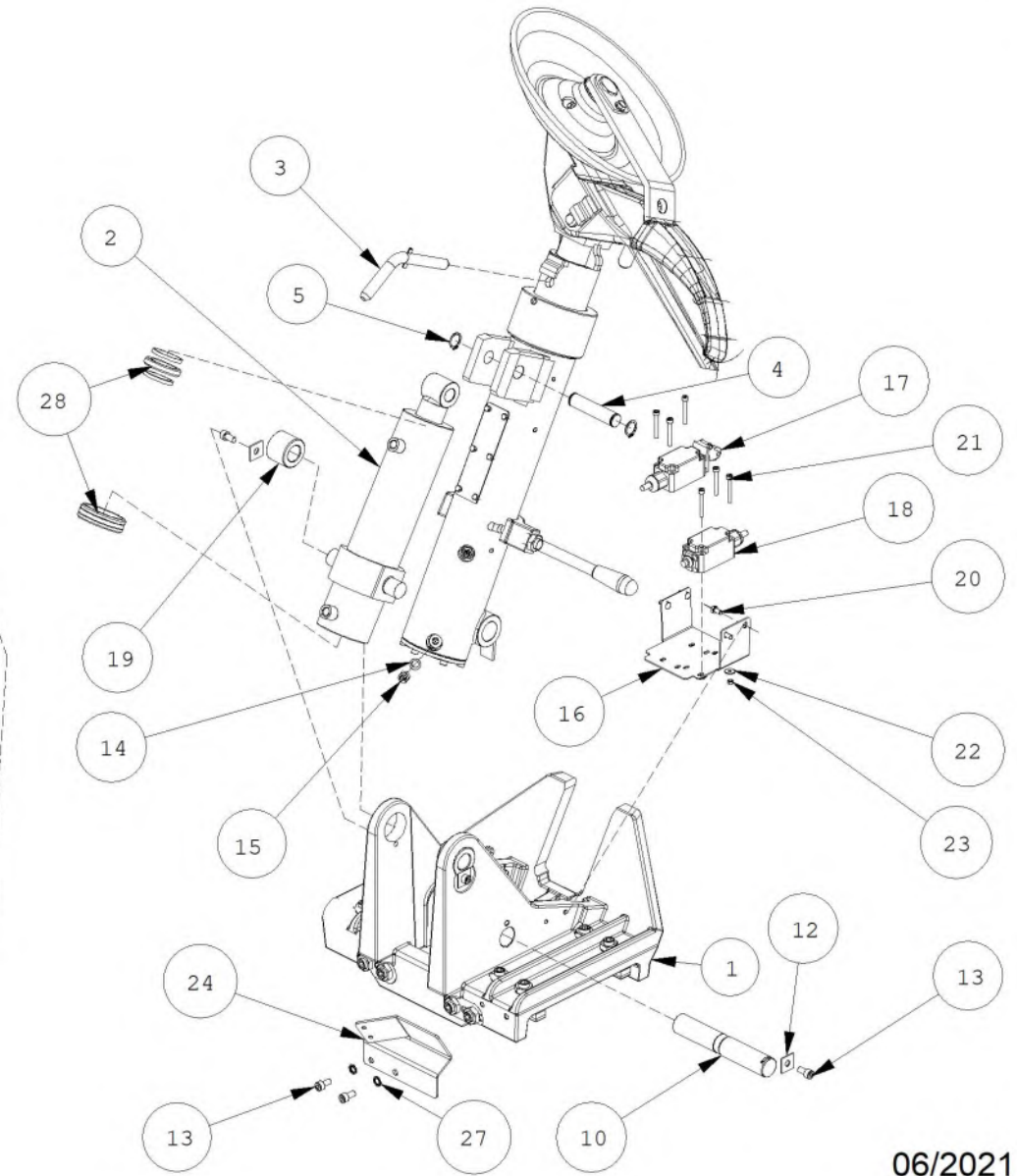
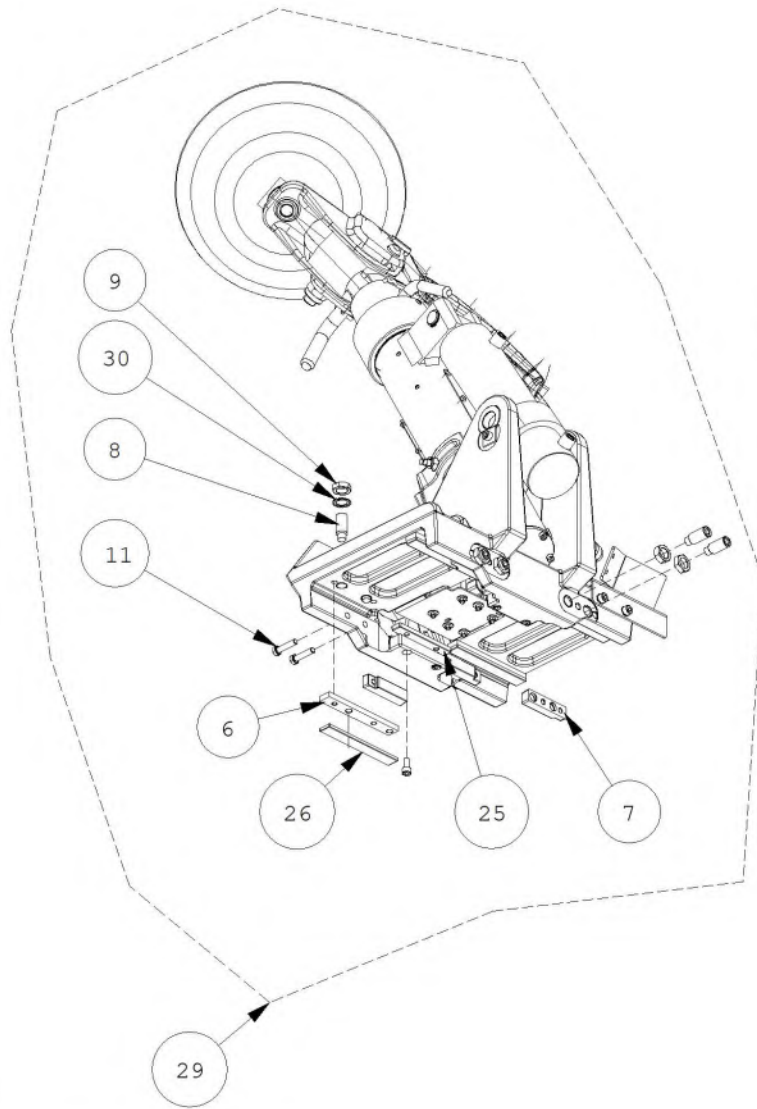

06/2021

Pos	Code	Designation	Désignation	Designación	N.	Note	Nota	A	B	C
1	EAM0051G01A	TOOL CARRIAGE, WORKED	CHARIOT OUTIL	CARRO HERRAMIENTA TRABAJADO	1				X	
2	EAA0347G15A	CYLINDER, TOOL LIFTING	CYLINDRE ÉLÉVATEUR OUTIL	CILINDRO ELEVA HERRAMIENTA	1				X	
3	EAA0347G34A	PIN + SPLIT PIN	CONNECTEUR AVEC FICHE EL.BX/K26	PASADOR CON CHAVETA EL.BX/K26	1				X	
4	EAM0051G17A	PIN TOOL CYLINDER	BROCHE CYLINDRE OUTIL	PERNO CILINDRO HERRAMIENTA	1				X	
5	1-20077A	RETAINING RING FOR SHAFTS D.20	BAGUE ARRÊT ARBRES D20 UNI7436	ANILLO ARR. PARA ÁRBOLES D20 UNI7436	2		DIN 471		X	
6	EAM0055G98A	SUPPORTO X UPPER CARRIAGE UPPER GUIE	SUPPORT GUIDE SUPÉRIEUR CHARIOT SUP.	SOPORTE GUÍA SUPERIOR CARRO SUP.	4				X	
7	EAM0055G97A	LATERAL GUIDE, UPPER CARRIAGE	GUIDE LATÉRAL CHARIOT SUP.	GUÍA LATERAL CARRO SUP.	4				X	
8	1-51610A	SSCR W/DOG POINT 16X40	VIS TF SIX PANS 16X40 8.8 P.CYL.	TORNILLO STEI 16X40 8.8 P.CIL.	12		DIN 915		X	
9	1-21333A1	NUT M16 6S UNI 5589 ZINC	ECROU M16 CL.8 UNI 5589 ZINC	TUERCA M16 CL.8 UNI 5589 CINC	12		DIN 936		X	
10	EAM0051G20A	PIN, TOOL LINFTING	BROCHE ÉLÉVATION OUTIL	PERNO ELEVACIÓN HERRAMIENTA	1				X	
11	1-32901	SCREW, HEX CAP 8X35 8.8 A2J DIN933	VIS TH 8X35 8.8 ZING. UNI 5739	TORNILLO TE 8X35 8.8 CINC. UNI 5739	4		DIN 933		X	
12	1-25141A	SQUARE WASHER D.8	PLAQUE CARRÉE D.8 UNI 6596	PLACA CUADRADA D.8 UNI 6596	3		DIN 436		X	
13	1-17609	SCR, SKT HD CAP M8X16 WHITE ZINC	VIS TC SIX PANS M8X16 ZINC. BLANCHE	TORNILLO TCEI M8X16 CINC. BLANCO	9				X	
14	1-26741A	WASHER COPPER	RONDELLE CUIVRE 1/8	ARANDELA COBRE 1/8	2				X	
15	1-14279A	FITTING STRAIGHT M/F 1/8" -1/8"	RALLONGE MÂLE GEMELLE 1/8	EXTENSIÓN MACHO HEMBRA 1/8	2				X	
16	EAS2092G11A	SHEET, SWITCH SUPPORT	TÔLE SUPPORT INTERRUPTEUR	CHAPA SOPORTE INTERRUPTOR	1				X	
17	2-11161A	ROLLER SWITCH WITH WHEEL	MICRORUPTEUR À MOLETTE	MICROINTERRUPTOR DE RUEDA	1				X	

A = available - disponible - disponible

B = on request - sur demande - a petición

C = suggested - suggéré - sugerido

Pos	Code	Designation	Désignation	Designación	N.	Note	Nota	A	B	C
18	2-11261A	MICROSWITCH	MICRORUPTEUR	MICROINTERRUPTOR	1			X		
19	EAM0051G22A	BUSH, CYLINDER FULCRUM	DOUILLE PIVOT CYLINDRE	CASQUILLO FULCRO CILINDRO	2				X	
20	1-30701	SCREW, HEX CAP 6X12 8.8 A2J DIN933	VIS TH 6X12 8.8 ZING. UNI 5739	TORNILLO TE 6X12 8.8 CINC. UNI 5739	4		DIN 933	X		
21	1-15509	SCREW HSHC 5X40 8G ZINC	VIS TC SIX PANS 8.8 ZINC	TORNILLO TCEI 5X40 8.8 CINC	6		DIN 912	X		
22	1-23641A	WASHER 5X15X1.5	RONDELLE COMMUNE 5X15X1,5	ARANDELA COMÚN 5X15X1,5	6			X		
23	1-11533	HEX NUT M5 8 A2J DIN934	ECROU M5 CL.8 ZING. UNI 5588 DIN934	TUERCA M5 CL.8 CINC. UNI 5588 DIN934	6				X	
24	EAS2100G96A	SHEET FOR CHAIN FIXING, BLK PAINTED	TÔLE FIXATION CHAÎNE NOIR RUG.	CHAPA FIJACIÓN CADENA NEGRO	1			X		
25	EAM0056G00A	LOWER GUIDE UPPER CARRIAGE	GUIDE INFÉRIEUR CHARIOT SUP.	GUÍA INFERIOR CARRO SUP	2			X		
26	EAC0094G42A	UPPER GUIDE UPPER CARRIAGE	GUIDE SUPÉRIEUR CHARIOT SUPÉRIEUR	GUÍA SUPERIOR CARRO SUPERIOR	4			X		
27	1-1748	WASHER SHAKEPROOF D8	RONDELLE DE D.8 ZINC.	ARANDELA DE D.8 ZINC.	2			X		
28	EAA0349G17A	SEALS FOR CYLINDER TOOL LIFTING	KIT JOINTS CYL. ÉLÉVAT. OUTIL	KIT GUARNICIONES CIL. ELEVAM. HERRAMIENTA	1		DIN6798	X		
29	EAA0338G55A	TOOL CARRIAGE	CHARIOT OUTIL	CARRO UTENSILE	1				X	
30	1-3448	WASHER D.16	RONDELLE D.16	ARANDELA D.16	8		DIN6798	X		

A = available - disponible - disponible

B = on request - sur demande - a petición

C = suggested - suggéré - sugerido

EAZ0115G17A.b

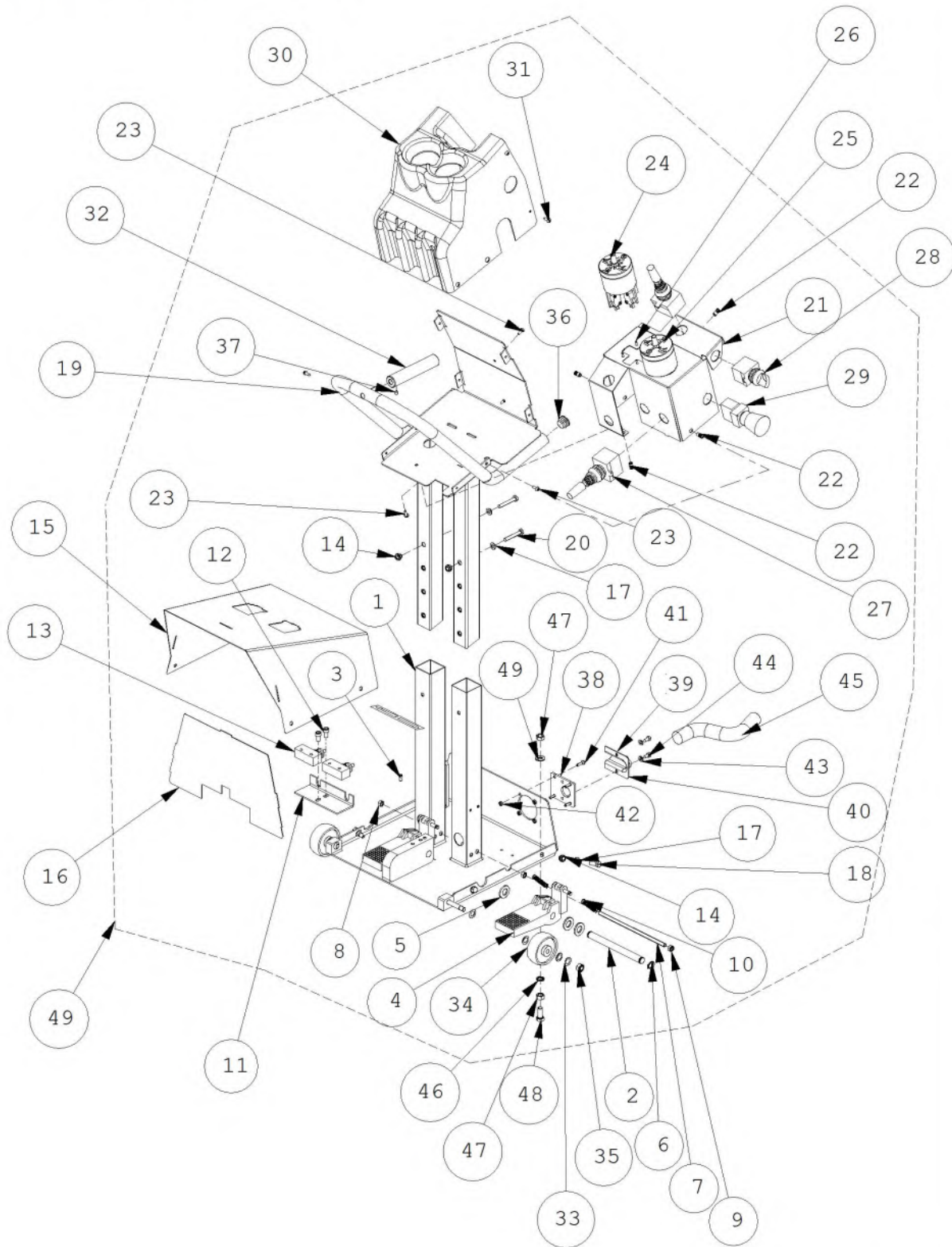

11/2019

Pos	Code	Designation	Désignation	Designación	N.	Note	Nota	A	B	C
1	EAS2220G76A	BASE CONTROL GROUP	BÂTI GROUPE COMMANDES	BASE GRUPO MANDOS	1			X		
2	EAM0060G98A	PIN FOR PEDALS	PIVOT POUR PEDALES	EJE MOVIMIENTO PEDALES	1			X		
3	1-50410A	SCREW STEI 6X12 12K BR	VIS FHc	TORNILLO STEI	1			X		
4	EAA0347G80A	LEFT PEDAL	PEDALE DE GAUCHE	PEDAL IZQUIERDA	2	SX		X		
5	1-10241A	WASHER -PISTON d.12	RONDELLE DIAM 12	ARANDELA P.D.12 GALVANIZ.	5			X		
6	1-3677	RING-SNAP d.12	BAGUE DE BUTEE d.12	ANILLO DE PARO RADIAL D12	2	UNI 7435		X		
7	EAM0068G22A	Threaded rod for food pedal	Barre fileté pour pédalier	Barra con rosca para juego de pedales	1				X	
8	1-11633	NUT-HEX. M6 8 A2J DIN 934	ECROU M6 6S	TUERCA M6 CL.8 GALV.	3	M6 DIN 934		X		
9	1-9933	NUT, PREVAILING TORQUE M6	ECROU M6 AUTO-BL.	TUERCA M6 AUT. BAS.CL.6	1			X		
10	EAM0061G00A	SPRING -RECALL PEDAL	RESSORT RAPPEL PEDALE	RESORTE REGRESO PEDAL	2			X		
11	EAS2096G53A	Sheet for pedals switch	Tôle support micro pédales	Chapa soporte micro pedales	1				X	
12	1-16209	SCREW TCEI 6X12 8G	VIS CHc	TORNILLO TCEI	2			X		
13	2-10761A	MICRO-SWITCH	MICRO INTERRUPTEUR	MICROINTERRUPTOR	2			X		X
14	1-23959A	Self clinching nutsert M6	Insert tête affleurant M6x1	Inserto cabeza a hilo M6x1	20				X	
15	EAS2101G71A	Upper sheet for base, black	Tôle supérieure bâti n. rug.	Chapa sop. base negra	1	BK58B			X	
16	EAS2096G51A	Front sheet for base, black	Tôle ant. Bâti, n. rug.	Chapa del. base, negra	1				X	
17	1-9841	WASHER,PLAIN d6 ZINC.	RONDELLE d.6	ARANDELA P.D.6 GALVANIZ.	8			X		

A = available - disponible - disponible

B = on request - sur demande - a petición

C = suggested - suggéré - sugerido

Pos	Code	Designation	Désignation	Designación	N.	Note	Nota	A	B	C
18	1-30901A2	SCREW TE 6X20 8G	VIS H	TORNILLO TE	6			X		
19	EAS2096G47A	Support for control board, black	Support groupe commandes, noir rug.	Soporte grupo mandos, negro	1				X	
20	1-16209	SCREW TCEI 6X12 8G	VIS CHc	TORNILLO TCEI	4			X		
21	EAS2096G50A	Sheet for switch fixing	Tôle fixation commandes	Chapa fijación mandos	1				X	
22	1-18759A42	Insert M4	Insert M4	Inserto M4	2			X		
23	1-13204A2	SCREW	VIS CB CRUC.	TORNILLO TBC A CRUZ	2	M4 x 10 UNI 7687		X		
24	EAA0344G25A	Switch 8 positions	Manipulateur 8 positions	Manipulador 8 posiciones	1			X		
24	EAA0409G64A	Switch 8 positions	Manipulateur 8 positions	Manipulador 8 posiciones	1	UL		X		
25	EAA0344G24A	Switch 4 positions	Manipulateur 4 positions	Manipulador 4 posiciones	1			X		
25	EAA0409G63A	Switch 4 positions	Manipulateur 4 positions	Manipulador 4 posiciones	1	UL		X		
26	1-16523	Screw,s.thread.d2,9x9,5 DIN 7981	Vis autot. d.2,9x9,5 tcb zing. DIN7981	Vite autoros. d.2,9x9,5 tcb cinc. DIN7981	8			X		
26	1-16523	Screw,s.thread.d2,9x9,5 DIN 7981	Vis autot. d.2,9x9,5 tcb zing. DIN7981	Vite autoros. d.2,9x9,5 tcb cinc. DIN7981	8	DIN 7981		X		
27	EAA0347G96A	Two position joystick assy	Groupe joystick à 2 positions	Grupo joystick de 2 posiciones	2			X		
28	EAA0347G99A	Two position switch assy	Groupe commutateur à 2 positions	Grupo conmutador de 2 posiciones	1			X		
29	EAA0347G98A	Safety push button assy	Groupe bouton coup-de-poing permanent	Grupo pulsador hongo permanente	1			X		
30	EAM0061G81A	Control panel cover, cutted, BK58B	Carter boîte à boutons, découpé, BK58B	Cárter botonera cortado BK58B	1				X	
30	EAM0082G91A	Control panel cover, cutted, BK58B	Carter boîte à boutons, découpé, BK58B	Cárter botonera cortado BK58B	1	UL			X	

A = available - disponible - disponible

B = on request - sur demande - a petición

C = suggested - suggeré - sugerido

Pos	Code	Designation	Désignation	Designación	N.	Note	Nota	A	B	C
31	1-20423	SELF TAPPING SCREW d4,2x13	VIS AUTOTAR. d4,2x13 tcb br	TORNILLO AUTOROS. d4,2x13 tcb br	6			X		
32	EAM0061G11A	Handle for control device, black	Bouton groupe commandes noir rug.	Asa grupo mandos, negra	1				X	
33	1-20641A	Shim adjustment washer	Rondelle d'arasement	Arandela de enrase	8	10 X 16 X 0,5 988		X		
34	8-29039A	Caster, swivel, d.60	Roue d.60	Rueda d.60	2				X	
35	1-10033	HEX NUT PREVAILING TORQUE M8	ECROU M8 5S	TUERCA M8 5S AUTOBLOQ.BAJO	2			X		
36	8-12418A	Plug for o.d.22mm tubes th 1-2,5	Bouchon pour tube d.22 ép.1-2,5	Tapón para tubo d.22 sp.1-2,5	2				X	
37	1-53010A	SCREW STEI 6X6 12K	VIS FHc	TORNILLO STEI	1	P/N 2854 ONLY 6X6 12K		X		
38	EAS2101G95A	Plate, cable fixing	Plaque fixation câble	Plato fijación cable	1				X	
39	EAM0062G06A	HOUSING- CABLE,FITTING WHITE ZINC	SUPPORT CABLE ELECTRIQUE	SOPORTE EN U CABLE CENTRAL	1			X		
40	1-17203A	SCREW TSEI 4X16 10.9	VIS FHc	TORNILLO TSEI	4	"M4X16 10,9"		X		
41	1-11433	NUT - M4 6S	ECROU M4 6S	TUERCA M4 CL.8 GALV.	4			X		
42	1-9741	WASHER d.5	RONDELLE d.5	ARANDELA D.5 GALVANIZ.	2			X		
43	1-24423A	SCREW -S.THREAD, 10EX13TE	VIS AUTOTAR.	TORNILLO AUTOF.	2			X		
44	EAW0265G10A	Foot pedal unit wiring harness (base)	Câblage pédalier (base)	Cableado juego pedales (base)	1			X		
44	EAW0265G34A	Foot pedal unit wiring harness (base)	Câblage pédalier (base)	Cableado juego pedales (base)	1	UL		X		
45	1-1748	WASHER SHAKEPROOF D8 DIN 6798/AGALV.	RONDELLE DIAM 8 GALV.	ARANDELA DE D.8 GALVANIZ.	2			X		
46	1-11733	NUT M8	ECROU M8 6S	TUERCA M8 6S	4			X		

A = available - disponible - disponible

B = on request - sur demande - a petición

C = suggested - suggeré - sugerido

Pos	Code	Designation	Désignation	Designaciòn	N.	Note	Nota	A	B	C
47	1-32601	SCREW TE 8X20 8.8	VIS H	TORNILLO TE	2			X		
48	1-10041	WASHER D.8	RONDELLE DIAM 8	ARANDELA PLANA D.8 GALVANIZ.	2	UNI6592-70	DIN126	X		
49	EAA0348G02A	Control device BK58B	Groupe commandes BK58B	Grupo mandos BK58B	1				X	

A = available - disponible - disponible

B = on request - sur demande - a petición

C = suggested - suggeré - sugerido

EAZ0115G18A.A

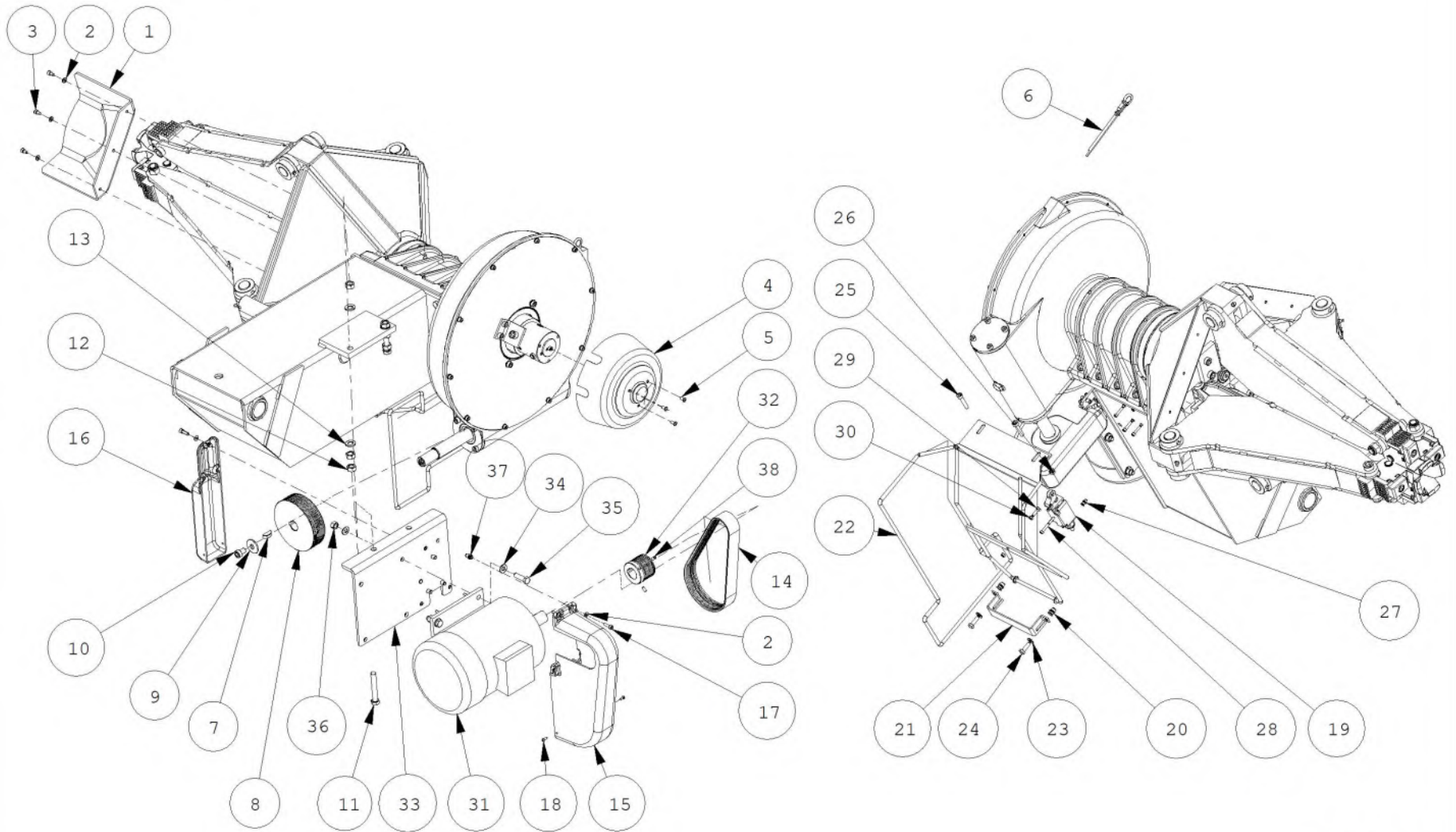

08/2021

Pos	Code	Designation	Désignation	Designación	N.	Note	Nota	A	B	C
1	EAC0094G18A	CHUCK PROTECTION	PROTECTION AUTOCENTRANTE	PROTECCIÓN AUTOCENTRANTE	1			X		
2	1-9841	WASHER, PLAIN D6 ZINC.UNI6592-69	RONDELLE P.D6 ZING. UNI6592-69	ARANDELA P.D6 CINC. UNI6592-69	10				X	
3	1-47909A	SCREW HSHC 6X10 A2J	VIS TC SIX PANS M6X10 ZINC.	TORNILLO TCEI M6X10 CINC.	3		DIN 912	X		
4	EAM0048G00A	COVER, REVOLVING MAINFOLD, CUTTED	CARTER DISTRIBUTEUR TOURNANT, DÉCOUP	CÁRTER DISTRIBUIDOR GIRATORIO, CORTAD	1			X		
5	1-16209	SCREW HEX SOCKET HEAD CAP 6X12 8G	VIS TC SIX PANS EI M6X12 ZINC DIN 912	TORNILLO TCEI M6X12 ZINC DIN 912	3				X	
6	EAC0094G88A	ROD-OIL LEVEL	JAUGE NIVEAU HUILE	VARILLA NIVEL ACEITE	1			X		
7	1-02672A	WOODRUFF KEY 8X11	LANGUETTE 8X11 UNI 6606-69	LENGÜETA 8X11 UNI 6606-69	1		DIN 6888	X		
8	EAM0062G04A	WORM PULLEY	POULIE RÉDUCTEUR	POLEA REDUCTOR	1				X	
9	1-26641A	WASHER ID12,OD36,TH.3	RONDELLE COMMUNE 12X36 ZINC	ARANDELA COMÚN 12X36 CINC	1		"DIN 126	X		
10	1-56009A1	SCR HEX SKT HD CAP 12X16 ZINC	VIS TC SIX PANS 12X16 8.8 ZINC	TORNILLO TCEI 12X16 8.8 CINC	1		"DIN 912	X		
11	1-37001	SCREW, HEX HEAD MACHINE 12X80 8.8	VIS TH 12X80 8.8 COMPL.FIL.	TORNILLO TE 12X80 8.8 COMPL.ROSC.	2		"DIN 933	X		
12	1-23233A	NUT M12	ECROU M12 NORM CL8 BR UNI5588	TUERCA M12 NORM CL8 BR UNI5588	6		DIN 934	X		
13	1-10241A	WASHER D.12	RONDELLE P. D24X12 ZINC.	ARANDELA P. D24X12 CINC.	4			X		
14	8-06031A	TOOTHED BELT M8 L.720MM L.720MM	COURROIE POLY-V PK10 L.710MM	CORREA POLY-V PK10 L.710MM	1		ISO9982	X		
15	EAM0053G31A	FRONT COVER FOR BELT, CUTTED	CARTER AVANT COURROIE, DÉCOUPÉ	CÁRTER DELANTERO CORREA, CORTADO	1			X		
15	EAM0082G89A	K58 EXTERNAL COVER MACHINED	CARTER EXTERNE TRAVAILLE	CARTER EXTERNO TRABAJADO	1		UL	X		
16	EAM0053G32A	REAR COVER FOR BELT, CUTTED	CARTER ARRIÈRE COURROIE, DÉCOUPÉ	CÁRTER TRASERO CORREA, CORTADO	1			X		

A = available - disponible - disponible

B = on request - sur demande - a petición

C = suggested - suggéré - sugerido

Pos	Code	Designation	Désignation	Designación	N.	Note	Nota	A	B	C
16	EAM0082G90A	K58 EXTERNAL COVER MACHINED	CARTER EXTERNE TRAVAILLE	CARTER EXTERNO TRABAJADO	1	UL			X	
17	1-16409	SCREW - HEX SOCKET HEAD CAP DIN 912	VIS TC SIX PANS M6X20 8.8 ZINC UNI 5931	TORNILLO TCEI M6X20 8.8 CINC UNI 5931	7	M6X20 DIN 912			X	
18	1-20423	SELF TAPPNG SCREW D4,2X13	VIS AUTOTAR. D4,2X13 TCB BR	TORNILLO AUTOROSC. D4,2X13 TCB BR	2				X	
19	2-09861A	ROLLER SWITCH PUSH BUTTON	MICRORUPTEUR À MOLETTE	MICROINTERRUPTOR DE RUEDA	1				X	
20	1-23759A	SELF CLINCHING STUD M8 FOR TH.3,8-6MM	INSERT TÊTE AFFLEURANT M8	INSERTO CABEZA HILO M8	2				X	
21	EAS2100G24A	CLEVIS FOR SECURITY LEVER	CAVALIER LEVIER SÛR	PERNO U PALANCA SEGURIDAD	1				X	
22	EAS2101G27A	SECURITY LEVER, BALCK PAINTED	LEVIER SÛR NOIR RUG.	PALANCA SEGURIDAD NEGRA	1				X	
23	1-10041	WASHER D.8	RONDELLE DIAM 8	ARANDELA PLANA D.8 GALVANIZ.	2	UNI6592-70 DIN126			X	
24	1-32701A1	SCREW, HEX HEAD M8X25 *	VIS TH 8X25 8.8 ZINC	TORNILLO TE 8X25 8.8 CINC	2	"DIN 933 M8 X 45			X	
25	1-18209	SCREW HEX SOCKET M8X45	VIS TC SIX PANS M8X45 8.8 ZING. UNI5931-67	TORNILLO TCEI M8X45 8.8 CINC. UNI5931-67	2	912			X	
26	1-11733	NUT M8 6S STAND WHITE ZINC	ECROU M8 CL.8 NORM. ZING. BLANC	TUERCA M8 CL.8 NORM. CINC. BLANCO	2				X	
27	1-24359A	SELF CLINCHING STUD M6 FOR TH.3,8-6MM	INSERT TÊTE AFFLEURANT M5	INSERTO CABEZA HILO M5	4				X	
28	1-15609	SCREW HSHC 5X45 8G ZINC	VIS TC SIX PANS 5X45 8.8 ZINC	TORNILLO TCEI 5X45 8.8 CINC	4	"DIN 912			X	
29	1-30901A2	SCREW, HEX HEAD 6X20 8G ZINC	VIS TH 6X20 8.8 ZINC	TORNILLO TE 6X20 8.8 CINC	1				X	
30	1-11633	NUT 6 ZINC UNI 5588-68	ECROU 6 NORM ZINC UNI5588	TUERCA 16 NORM CINC UNI5588	2	DIN 934 400V 50Hz only			X	
31	2-48866A	MOTOR 400V HP3/4 CE	MOTEUR 400V HP3/4 CE	MOTOR 400V HP3/4 CE	1	200/220v 60Hz only			X	
31	2-50066A	MOTOR 3P 2.2/3KW 200V 60HZ	MOTEUR TRIPHASÉ 2.2/3KW 200V 60HZ	MOTOR TRIFASE 2.2/3KW 200V 60HZ	1				X	

A = available - disponible - disponible

B = on request - sur demande - a petición

C = suggested - suggeré - sugerido

Pos	Code	Designation	Désignation	Designación	N.	Note	Nota	A	B	C
31	2-50266A	MOTOR 230V HP3/4 50HZ CE	MOTEUR 230V HP3/4 50HZ CE	MOTOR 230V HP3/4 50HZ CE	1	230V 50Hz only		X		
31	2-60966A	Motor 230v hp3/4 60hz UL	Moteur 230v hp3/4 60hz UL	Motor 230v hp3/4 60hz UL	1	230V 60Hz only		X		
31	2-68566A	MOTOR 208V 60HZ 2.2/3KW CSA	MOTEUR 208V 60HZ 2.2/3KW CSA	MOTOR 208V 60HZ 2.2/3KW CSA	1	cETL		X		
31	2-76566A	Motor400V HP3/4 60HZ	Moteur 400V HP3/4 60HZ	Motor 400V HP3/4 60HZ	1	400V 60 Hz only		X		
32	EAM0062G03A	MOTOR PULLEY 50HZ	POULIE MOTEUR 50HZ	POLEA MOTOR 50HZ	1	50Hz only			X	
32	EAM0062G05A	MOTOR PULLEY 60HZ	POULIE MOTEUR 60HZ	POLEA MOTOR 60HZ	1	60Hz only			X	
33	EAS2101G98A	MOTOR SUPPORT, BLACK	SUPPORT MOTEUR NOIR RUGU.	SOPORTE MOTOR NEGRO	1			X		
34	1-10141A1	WASHER P.D.10	RONDELLE P.D.10 ZINC.BLANCHE	ARANDELA P.D.10 CINC.BLANCA	8			X		
35	1-51901A	SCREW M10X35	VIS TH 10X35 8.8 UNI 5737-65	TORNILLO TE 10X35 8.8 UNI 5737-65	4	DIN 931		X		
36	1-15433	NUT, M10 ZINC	ECROU M10 NORM. 6S ZINC JAUNE	TUERCA M10 NORM 6S CINC AMARILLO	4			X		
37	1-17559A	SELF CLINCING NUTSERT M6	INSERT TÊTE AFFLEURANT M6	INSERTO CABEZA HILO M6	7			X		
38	1-50410A	SET SCREW HEX SOCKET M6X12	VIS TF SIX PANS M6X12 P.CARTER	TORNILLO STEI M6X12 P. HEX.	2			X		

A = available - disponible - disponible

B = on request - sur demande - a petición

C = suggested - suggeré - sugerido

EAZ0089G66A

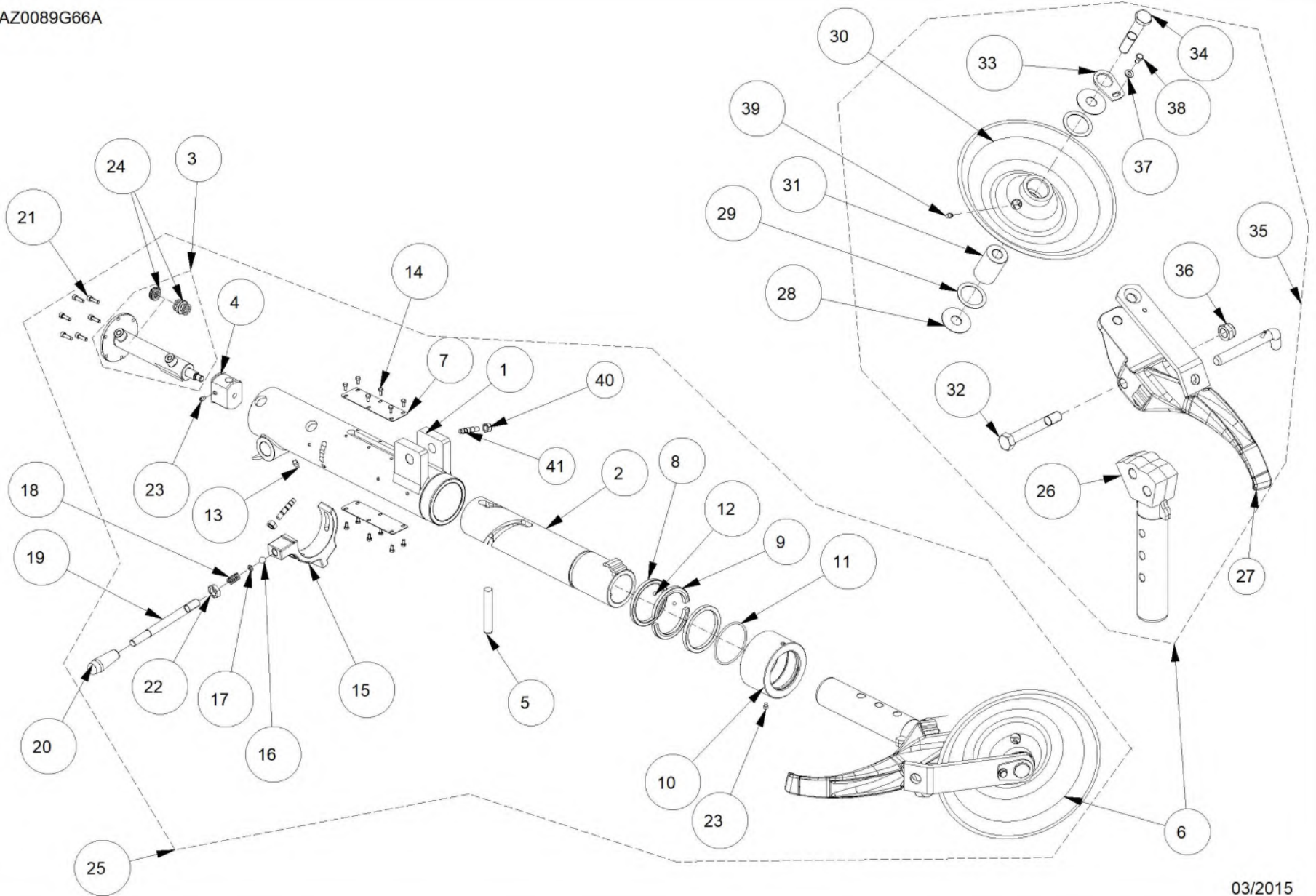

03/2015

Pos	Code	Designation	Désignation	Designación	N.	Note	Nota	A	B	C
1	EAM0091G47A	R2 TOOL HOLDER	ETUI PORTE-OUTIL V2	ESTUCHE PORTAUTENSILIOS V2	1			X		
2	EAM0051G08A	PIPE TOOL ROTATE , COMPLETE	TUYAU ROTATION OUTIL COMPLET	TUBO ROTACIÓN HERRAMIENTA COMPLETO	1				X	
3	EAA0338G99A	TOOL CYLINDER WITH FLANGE	Cylindre outil avec flasque	CILINDRO HERRAMIENTA CON BRIDA	1				X	
4	EAM0051G10A	CLEVIS TOOL ROTATION	Fourche rotation outil	HORQUILLA ROTACIÓN HERRAMIENTA	1				X	
5	EAM0091G49A	PIN , TOOL ROTATION L=98	FICHE ROTATION OUTIL L=98	CLAVIJA ROTACIÓN HERRAMIENTA L=98	1			X		
6	EAA0347G32A	TOOL, DOUBLE	OUTIL DOUBLE	UTIL-DOUBLE	1			X		
7	EAS2092G12A	SHEET ROD STOP	TOLE ARRET PIVOT	CHAPA TOPE PERNO	2				X	
8	EAM0051G12A	EXTERNAL BEARING-RING	Bague externe roulement	ANILLO EXTERIOR COJINETE	2				X	
9	EAM0051G13A	INTERNAL BEARING HALF-RING	Semi-bague interne roulement	SEMIANILLO INTERIOR COJINETE	2				X	
10	EAM0051G14A	RING NUT	BAGUE	ABRAZADERA	1				X	
11	8-14114A	SEAL - OR d.90	JOINT- OR d.90	EMPAQUE OR D.90	1			X		
12	8-144	BALL d.6.35	BILLE d.6,35	ESFERA D.6,35	88			X		
13	1-18084A	GREASER-NIPPLE M8x1,25	GRAISSEUR A BILLES	ENGRASADOR A ESFERA M8x1,25	1			X		
14	1-36109	SCREW SKT BTN HD CAP 5X10 8G	VIS BHc	TORNILLO TBEI	6			X		
15	EAM0051G15A	TOOL POSITIONING RING, WORKED	BAGUE POSITION.OUTIL	ANILLO POSIT. UTIL	1				X	
16	1-17984A	BALL 1/2	BILLE 1/2	ESFERA 1/2	1				X	
17	1-9841	WASHER,PLAIN d6 ZINC.	RONDELLE d.6	ARANDELA P.D.6 GALVANIZ.	1			X		

A = available - disponible - disponible

B = on request - sur demande - a petición

C = suggested - suggeré - sugerido

Pos	Code	Designation	Désignation	Designación	N.	Note	Nota	A	B	C
18	1-10268A	SPRING - RED 13X25 ISO10243	PRINTEMPS ROUGE 13x25 ISO10243	MUELLE ROJO 13X25 ISO10243	1	"ISO			X	
19	EAM0051G16A	POSITIONING RING LEVER	LEVIER POSITIONNEMENT BAGUE	PALANCA POSICIONAM ANILLO	1				X	
20	EAC0078G04A	HANDLE-RUBBER	POIGNEE POUR LEVIER	MANIJA PARA PALANCA	1				X	
21	1-16409	Screw	Vis	Tornillo	6				X	
22	1-21333A1	Nut M16 6S UNI 5589 zinc	Ecrou M16 cl.8 UNI 5589 zinc	Tuerca M16 cl.8 UNI 5589 cinc	1				X	
23	1-52210A	SCREW STEI 8X10	VIS STEI 8X10 P.CYLINDRIQUE	TORNILLO STEI 8X10 P.CILINDR.	2		DIN 936 UNI 5925-67		X	
24	EAA0349G16A	SEALS FOR TOOL CYLINDER	KIT GARNITURES CYLINDRE OUTIL	KIT GUARNICIONES CILINDRO HERRAMIENTA	1				X	
25	EAA0338G56A	ROBOT TOOL SUPPORT	SUPPORT OUTIL ROBOT	SOPORTE HERRAMIENTA ROBOT	1				X	
26	EAM0059G64A	JOINT - DOUBLE TOOL	JOINT DOUBLE OUTIL	BASTAGO	1				X	
27	EAS2100G25A	SUPPORT - TOOL	SUPPORT OUTIL	SOPORTE Y UNA	1				X	
28	EAM0043G61A	WASHER, ADJUSTMENT	RONDELLE DE REGLAGE	ARANDELA DE REGULACION	2				X	
29	EAM0032G46A	ADJUSTMENT WASHER	RONDELLE DE REGLAGE	ARANDELA DE REGULACION	2				X	
30	EAS2100G35A	DISC, BEAD BREAKER	DISQUE DETALONNEUR	DISCO DESTALONADOR	1				X	
31	EAM0059G67A	BUSHING - DISK, BEAD BREAKER	COQUILLE DISQUE DETALONNEUR	CASQUILLO	1				X	
32	EAM0059G68A	SCREW, DOUBLE TOOL	VIS JOINT DOUBLE OUTIL	TORNILLO JUNCION DOBLE-UTIL	1				X	
33	EAS2100G38A	PLATE- RETAINER	PLAQUETTE ARRET	ARANDELA PISTONERA	1				X	
34	EAM0059G69A	SCREW-DISK, FITTING	VIS BLOCAGE DISQUE	TORNILLO SUJECCION PLATO DESTA.	1				X	

A = available - disponible - disponible

B = on request - sur demande - a petición

C = suggested - suggeré - sugerido

Pos	Code	Designation	Désignation	Designacìon	N.	Note	Nota	A	B	C
35	EAA0347G33A	PIN + SPLIT PIN	PIVOT AVEC CHEVILLE	PASADOR	1			X		
36	1-10733	NUT- S.LOCK,LOW- M20	ECROU M20 AUTOBLOC.HAUT	TUERCA M20 AUT.BAS.CL.6	1			X		
37	1-10041	WASHER D.8	RONDELLE DIAM 8	ARANDELA PLANA D.8 GALVANIZ.	1			X		
38	1-32401A	SCREW	VIS	TORNILLO	1			X		
39	1-18084A	GREASER-NIPPLE M8x1,25	GRAISSEUR A BILLES	ENGRASADOR A ESFERA M8x1,25	1			X		
40	1-25633A	NUT -S.LOCK,LOW - M10x1.25	ECROU M10x1.25 AUT. ABAIS.CL.8 DIN 985	TUERCA M10x1.25 AUT.BAS.CL.8 DIN 985	2	"M10x1,25"		X		
41	EAM0071G62A	MACHINED STUD BOLT M10	VIS PRISONNIERE M10 TRAVAILLEE	TORNILLO PRISIONERO M10 MECANIZADO	2	DIN 985 M10			X	

A = available - disponible - disponible

B = on request - sur demande - a petición

C = suggested - sugeré - sugerido

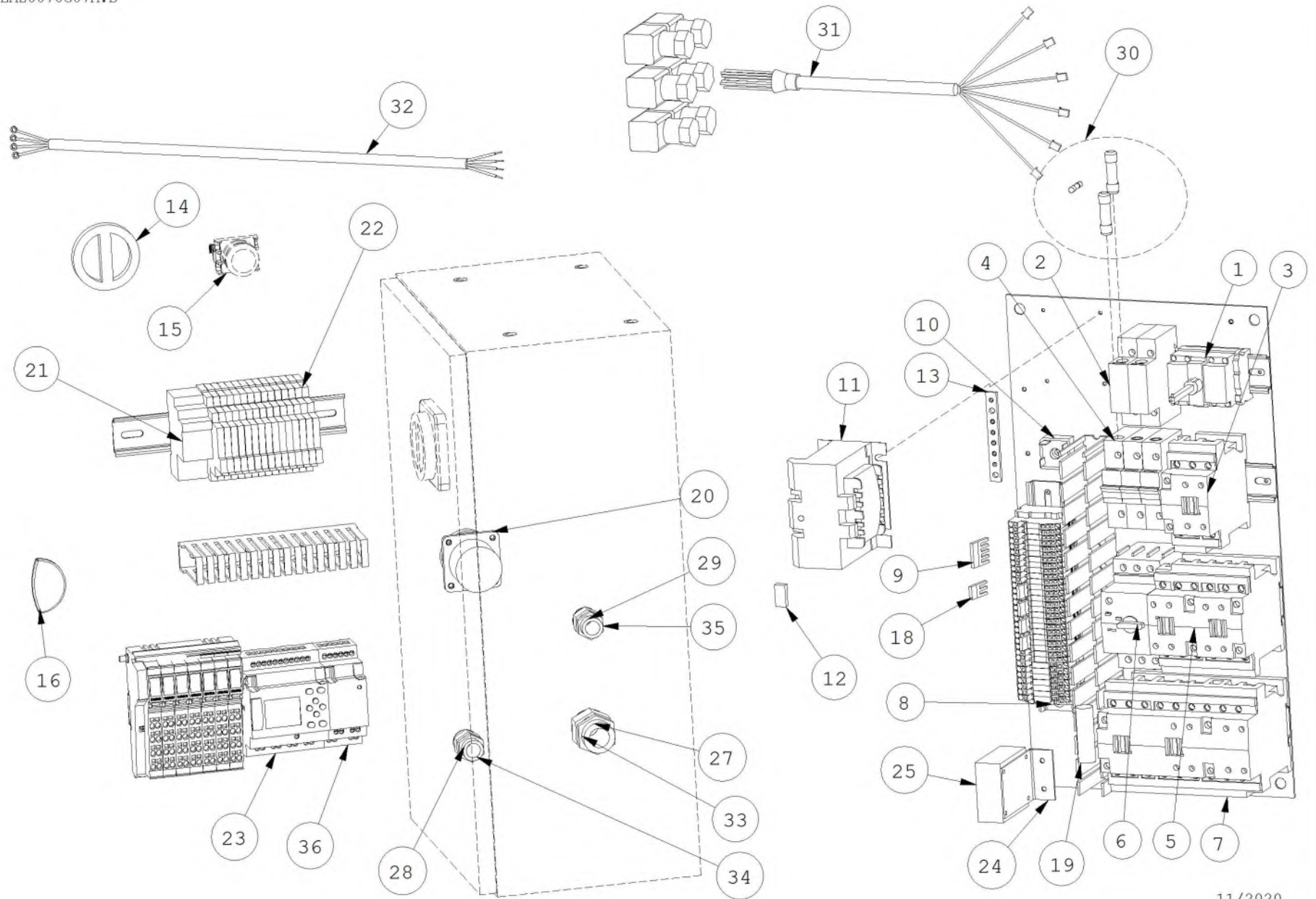

Pos	Code	Designation	Désignation	Designación	N.	Note	Nota	A	B	C
1	2-15959A	SWITCH-DISCONNECTOR	INTERRUPTEUR SECTIONNEUR	INTERRUPTOR DE BLOQUEO	1			X		
1	2-15059A	SWITCH-DISCONNECTOR	INTERRUPTEUR SECTIONNEUR	INTERRUPTOR DE BLOQUEO	1	UL		X		
2	2-29551A	SIEGE FUSIBLES	SIEGE FUSIBLES	SOPORTE FUSIBLES	2			X		
2	2-29351A	FUSE CARRIER 32A 10X38	SIÈGE FUSIBLE 32A 10X38	PORTAFUSIBLE SEC. TRIP. 32A 10X38	2			X		
3	EAA0409G76A	CONTACTOR 3-POLE AC-3 11KW SET	KIT CONTACTEUR TRIPOLAIRES CA-3 11 KW	KIT CONTACTORES 3 POLOS AC-3 11 KW	1	UL			X	
3	EAK0306G97A	CONTACTOR 3-POLE AC-3 11KW SET	KIT CONTACTEUR TRIPOLAIRES CA-3 11 KW	KIT CONTACTORES 3 POLOS AC-3 11 KW	1				X	
4	2-24651A	FUSE HOLDER 3 PHASE 32A 14X51	PORTE FUSIBLE TROIS PHASES 32A 14X51	PORTA FUSIBLE 3 POLOS 32A 14X51	3			X		
5	EAA0378G25A	CONTACTOR 3-POLE AC-3 7.5KW SET	KIT CONTACTEUR TRIPOLAIRES CA-3 7,5 KW	KIT CONTACTORES 3 POLOS AC-3 7,5KW	1			X		
5	EAA0392G43A	CONTACTOR 3-POLE AC-3 11KW SET	KIT CONTACTEUR TRIPOLAIRES CA-3 11 KW	KIT CONTACTORES 3 POLOS AC-3 11KW	1	200-230V		X		
6	2-62266A	MOTOR STARTER PROTECTOR 4.5/6.3A	DISJONCTEUR MAGNETOTHERMIQUE 4,5/6,3 /	INTERRUPTOR MAGNETOTÉRMICO 4.5/6.3A	1	4.5/6.3A		X		
6	2-62366A	MOTOR STARTER PROTECTOR	PROTECTEUR DEMARREUR MOTEUR	PROTECTOR MOTOR STARTER	1			X		
6	2-63866A	MOTOR STARTER PROTECTOR	DISJONCTEUR MAGNETOTHERMIQUE	INTERRUPTOR MAGNETOTÉRMICO	1	9-12.5A		X		
7	EAA0384G70A	CONTACTOR 3-POLE AC-3 7.5KW SET	KIT CONTACTEURS TRIPOLAIRES CA-3 7,5 KW	KIT CONTACTORES 3 POLOS AC-3 7.5KW	1	400V		X		
7	EAA0392G44A	CONTACTOR 3-POLE AC-3 11KW SET	KIT CONTACTEURS TRIPOLAIRES CA-3 11 KW	KIT CONTACTORES 3 POLOS AC-3 11KW	1	200-230V		X		
8	2-07533A	BLOCK, TERMINAL BOARD	BUTEE BOITE A BORNES	BLOQUEO TERMINAL	4			X		
9	2-49366A	JUMPER FBS 5-5	BARRE DE CONNECTION	PUENTE FBS 5-5	1			X		
10	3-66711A	BRIDGE RECTIFIER	PONT DE REDRESSEMENT	PUENTE RECTIFICADOR	1			X		

A = available - disponible - disponible

B = on request - sur demande - a petición

C = suggested - sugeré - sugerido

Pos	Code	Designation	Désignation	Designación	N.	Note	Nota	A	B	C
11	7-17601A	TRANSFORMER 200-230-400V 24/26V 120W C:	TRANSFORMATEUR 200-230-400V 24/26V 120W	TRANSFORMADOR 200-230-400V 24/26V 120W	1	UL		X		
11	7-18301A	TRANSFORMER 200-230-400V/24-26V 150VA	TRANSFORMATEUR 200-230-400V/24-26V 150V	TRANSFORMADOR 200-230-400V/24-26V 150VA	1	CE		X		
12	EAA0364G73A	SUPPRESSOR FILTER	FILTRE ANTIPARASITE	FILTRO REDUCTOR	1			X		
13	EAM0070G21A	PLATE, EARTH	TOLE DE TERRE	CHAPA DE TIERRA	1			X		
14	2-15159A	HANDLER FOR MAIN SWITCH	LEVIER	PALANCA MANIOBRA FRONTAL	1				X	
15	EAA0349G58A	START BUTTON ASSY	JEU BOUTON "START"	GRUPO PULSADOR DE MARCHA	1			X		
16	8-72537A	LOCKING SYSTEM WE250 WITH KEY	SYSTEME DE VERROUILLAGE WE250 AVEC CI	SISTEMA DE CIERRE WE250 CON LLAVE	1				X	
18	2-08733A	PLUG-IN BRIDGE 2 POSITIONS FBS 2-5	CAVALIER A DEUX POSITIONS	PUENTE DE DOS POSICIONES	5			X		
19	2-58125A	CAPACITOR ELETR.4700mF/50VL	CONDENSATEUR ELEC.4700MF/50VL	CONDENSADOR ELECT.4700mF/50VL	1				X	
20	EAW0287G02A	GEARBOX-ELECT. WIRING HARNESS BK58WL	CABLAGE UNITE DE COMMANDE BK58WL	CABLEADO CENTRALITA BK58WL	1				X	
21	2-14037A	RELAY WITH 4 CONTACTS	RELE AVEC 4 CONTACTS	RELE DE 4 CONTACTOS	1			X		
22	2-13937A	RELAY 24VDC	RELE 24DC	RELE 24DC	15			X		
23	3-25206A	PLC UNIT	PLC UNITE	UNIDAD PLC	1			X		
24	EAS2102G44A	AUTO SWITCH-OFF BOARD SUPPORT	SUPPORT CARTE EXTINCTION AUTOMATIQUE	SOPORTE TARJETA APAGADO AUTOMÁTICO	1			X		
25	EAP0167G90A	AUTO SWITCH-OFF BOARD	FICHE COUPURE AUTOMATIQUE	TARJETA APAGADO AUTOMÁTICO	1			X		
27	2-14157A	PRESSING-CABLE,METAL.3/4G D.16-19	PRESSE-CABLE METALLIQUE 3/4G D.16-19	APRIETA-CABLE METAL. 3/4 D 16-19	3	PG 3/4"G UL series			X	
27	2-13757A	PRESS CABLE	SERRE-CABLE	APRIETA-CABLE	3				X	

A = available - disponible - disponible

B = on request - sur demande - a petición

C = suggested - suggeré - sugerido

Pos	Code	Designation	Désignation	Designación	N.	Note	Nota	A	B	C
28	2-13857A	STRAIN RELIEF	SERRE-CABLE AVEC ECROU	PRENSADOR DE CABLE CON TUERCA	3	PG1/2"G UL ser.			X	
28	2-12457A	CABLE GLAND PG13,5 BLACK	SERRE-CABLE PG13,5 NOIR	PRENSACABLE PG13,5 NEGRO	3				X	
29	2-13657A	PRESS CABLE	SERRE-CABLE	APRIETA-CABLE	5				X	
29	2-15557A	PRESSING-CABLE,METAL.3/8G D.6-9	PRESSE-CABLE METALLIQUE 3/8G D.6-9	APRIETA-CABLE METAL. 3/8 D 6-9	5	3/8"G UL ser.			X	
30	EAA0378G31A	FUSE BAG	SACHET FUSIBLES	BOLSA FUSIBLES	1	UL			X	
30	EAK0306G88A	FUSE BAG	SACHET FUSIBLES	BOLSA FUSIBLES	1				X	
31	EAW0265G07A	VALVES CABLE	CABLE MAGNETVENTIL	CABLO ELECTROVÁLVULA	1				X	
32	EAK0306G93A	BK58- ELECTRIC BOX CABLES SET	KIT CABLES UNITE DE COMMANDE BK58	KIT CABLES CENTRALITA BK58	1				X	
32	EAK0306G94A	BK58-UL ELECTRIC BOX CABLES SET	KIT CABLES UNITE DE COMMANDE BK58 UL	KIT CABLES CENTRALITA BK58 UL	1	UL ser.			X	
32	EAK0306G95A	BK58-WL ELECTRIC BOX CABLES SET	KIT CABLES UNITE DE COMMANDE BK58 WL	KIT CABLES CENTRALITA BK58 WL	1	WL ser.			X	
32	EAK0306G96A	BK58-UL-WL ELECTRIC BOX CABLES SET	KIT CABLES UNITE DE COMMANDE BK58 UL W	KIT CABLES CENTRALITA BK58 UL WL	1	WL-UL ser.			X	
33	1-03583A	HEX NUT	ECROU	TUERCA HEXAGONAL	2				X	
34	1-03283A	LOCKNUT - PG 13.5 THREAD SIZE	ECROU BLOC. SKINTOP GPM-GL13,5	TUERCA BLOQ. SKINTOP GPM-GL13,5	3				X	
35	1-03483A	LOCKNUT PG11 THREAD SIZE	ECROU BLOCAGE SKINTOP PG 11	TUERCA BLOQ. SKINTOP PG 11	5				X	
36	3-25306A	I/O EXPANSION UNIT	UNITÉ I/O	UNIDAD I/O	1				X	

A = available - disponible - disponible

B = on request - sur demande - a petición

C = suggested - sugeré - sugerido

EAZ0137G18A.C

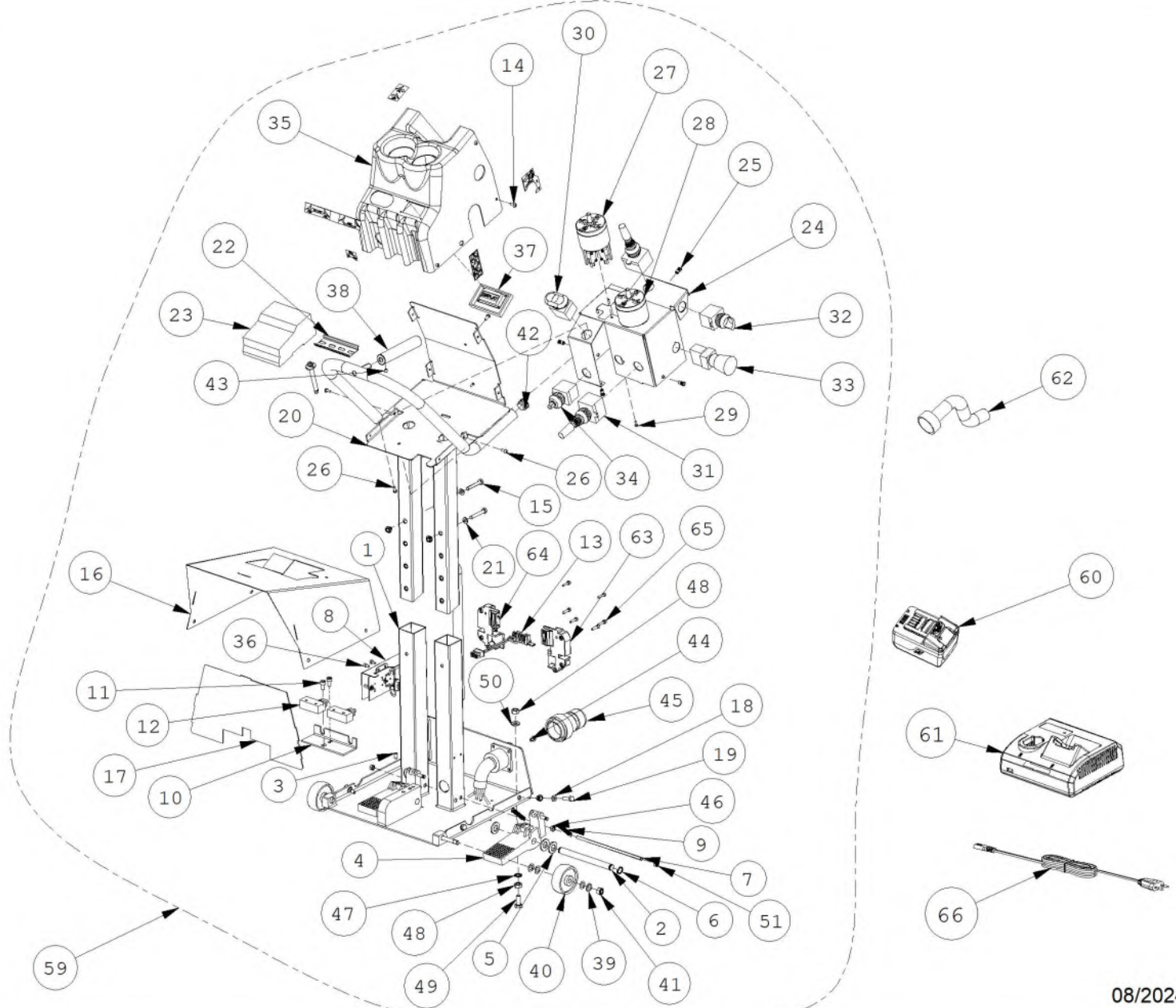

08/2024

Pos	Code	Designation	Désignation	Designación	N.	Note	Nota	A	B	C
1	EAS2220G76A	BASE CONTROL GROUP	BÂTI GROUPE COMMANDES	BASE GRUPO MANDOS	1			X		
2	EAM0060G98A	PIN FOR PEDALS	PIVOT POUR PEDALES	EJE MOVIMIENTO PEDALES	1			X		
3	1-50410A	SET SCREW HEX SOCKET M6X12	VIS TF SIX PANS M6X12 P.CARTER	TORNILLO STEI M6X12 P. HEX.	1			X		
4	EAA0347G80A	LEFT PEDAL	PEDALE DE GAUCHE	PEDAL IZQUIERDA	1			X		
5	1-10241A	WASHER D.12	RONDELLE P. D24X12 ZINC.	ARANDELA P. D24X12 CINC.	1			X		
6	1-3677	RING-SNAP D.12	BAGUE DE BUTEE D.12	ANILLO DE PARO RADIAL D12	1			X		
7	EAM0068G22A	THREADED ROD FOR FOOD PEDAL	BARRE FILETÉE POUR PÉDALIER	BARRA CON ROSCA PARA JUEGO DE PEDALE	1				X	
8	1-6644	WASHER	RONDELLE	ARANDELA	2	D. 3.2X6 NYLON		X		
9	EAM0061G00A	SPRING -RECALL PEDAL	RESSORT RAPPEL PEDALE	RESORTE REGRESO PEDAL	1			X		
10	EAS2096G53A	SHEET FOR PEDALS SWITCH	TÔLE SUPPORT MICRO PÉDALES	CHAPA SOPORTE MICRO PEDALES	1				X	
11	1-16209	SCREW HEX SOCKET HEAD CAP 6X12 8G	VIS TC SIX PANS EI M6X12 ZINC DIN 912	TORNILLO TCEI M6X12 ZINC DIN 912	1				X	
12	2-10761A	MICRO-SWITCH	MICRO INTERRUPTEUR	MICROINTERRUPTOR	1			X		
13	EAE0049J95A	BATTERY CONNECTOR	CONNECTEUR BATTERIE	CONECTOR BATERIA	1	V1200 18V			X	
14	1-24723A	SCREW, CYL.CROWN HEAD, SELF TAP 4.8X5(VIS TCB4,8X50 ZING. UNI6954		TORNILLO TCB4,8X50 CINC. UNI6954	1			X		
15	EAA0503G65A	BATTERY BOARD WITH SUPPORT	CARTE BATTERIE AVEC SUPPORT	TARJETA BATERIA CON SOPORTE	1			X		
16	EAS2220G78A	UPPER SHEET FOR BASE	TÔLE SUPÉRIEURE BÂTI	CHAPA SUPERIOR BASE	1			X		
17	EAS2096G51A	FRONT SHEET FOR BASE, BLACK	TÔLE ANT. BÂTI, N. RUG.	CHAPA DEL. BASE, NEGRA	1				X	

A = available - disponible - disponible

B = on request - sur demande - a petición

C = suggested - suggeré - sugerido

Pos	Code	Designation	Désignation	Designación	N.	Note	Nota	A	B	C
18	1-9841	WASHER, PLAIN D6 ZINC.UNI6592-69	RONDELLE P.D6 ZING. UNI6592-69	ARANDELA P.D6 CINC. UNI6592-69	1				X	
19	1-30901A2	SCREW, HEX HEAD 6X20 8G ZINC	VIS TH 6X20 8.8 ZINC	TORNILLO TE 6X20 8.8 CINC	1				X	
20	EAS2096G47A	SUPPORT FOR CONTROL BOARD, BLACK	SUPPORT GROUPE COMMANDES, NOIR RUG.	SOPORTE GRUPO MANDOS, NEGRO	1				X	
21	1-14661A	HEX METAL SPACER	ENTRETOISE HEX.	DISTANCIADOR HEXAGONAL	2	M3 X 15MM			X	
						M/F NICKEL				
22	2-49766A	DRILLED ROD NS 35/7,5	TIGE PERFOREE NS 35/7,5	BARRA PERFORADA NS35/7,5	1				X	
23	3-06906A	RADIO MODULE KIT	KIT MODULE RADIO	KIT MÓDULO RADIO	1				X	
24	EAS2096G50A	SHEET FOR SWITCH FIXING	TÔLE FIXATION COMMANDES	CHAPA FIJACIÓN MANDOS	1				X	
25	1-18759A42	INSERT M4	INSERT M4	INSERTO M4	1				X	
26	1-13204A2	SCREW, PAN HEAD PHILL.,M4X10	VIS TCB M4X10 4S BR	TORNILLO TCB M4X10 4S BR	1				X	
27	EAA0344G25A	SWITCH 8 POSITIONS	MANIPULATEURS 8 POSITIONS	MANIPULADOR 8 POSICIONES	1				X	
28	EAA0344G24A	SWITCH 4 POSITIONS	MANIPULATEUR 4 POSITIONS	MANIPULADOR 4 POSICIONES	1				X	
29	1-16523	Screw,s.thread.d2,9x9,5 DIN 7981	Vis autot. d.2,9x9,5 tcb zing. DIN7981	Vite autoros. d.2,9x9,5 tcb cinc. DIN7981	1				X	
30	EAA0347G97A	DOUBLE PUSH BUTTON ASSY	GROUPE BOUTON DOUBLE	GRUPO PULSADOR DOBLE	1				X	
31	EAA0347G96A	TWO POSITION JOYSTICK ASSY	GROUPE JOYSTICK À 2 POSITIONS	GRUPO JOYSTICK DE 2 POSICIONES	1				X	
32	EAA0347G99A	TWO POSITION SWITCH ASSY	GROUPE COMMUTATEUR À 2 POSITIONS	GRUPO CONMUTADOR DE 2 POSICIONES	1				X	
33	EAA0347G98A	SAFETY PUSH BUTTON ASSY	GROUPE BOUTON COUP-DE-POING PERMANE	GRUPO PULSADOR HONGO PERMANENTE	1				X	
34	2-41322A	POTENTIOMETER	POTENTIOMÈTRE	POTENCIÓMETRO	1				X	

A = available - disponible - disponible

B = on request - sur demande - a petición

C = suggested - suggeré - sugerido

Pos	Code	Designation	Désignation	Designación	N.	Note	Nota	A	B	C
35	EAM0053G18A	CONTROL PANEL COVER, CUTTED, ROBOT	CARTER BOÎTES À BOUTONS, DÉCOUPÉ, ROB	CÁRTER BOTONERA, CORTADO, ROBOT	1				X	
36	1-20504A	SCREW TCB -CROSS 3X7	VIS TCB A CROIX 3X7	TORNILLO TBC A CRUZ 3X7	2	ZINC.4.8			X	
						UNI 7687				
37	EAA0347G75A	LCD BOARD ASSY	GROUPE++ CARTE LCD	GRUPO TARJETA LCD	1				X	
38	EAM0061G11A	HANDLE FOR CONTROL DEVICE, BLACK	POIGNÉE GROUPE COMMANDES NOIR RUG.	ASA GRUPO MANDOS NEGRA	1				X	
39	1-20641A	SHIM ADJUSTMENT WASHER	RONDELLE D'ARASEMENT	ARANDELA DE ENRASE	1				X	
40	8-29039A	CASTER, SWIVEL, D.60	ROUE D.60	RUEDA D.60	1				X	
41	1-10033	HEX NUT PREVAILING TORQUE M8	ECROU M8 AUT. BAS CL6 DIN985	TUERCA M8 AUT. BAJO CL6 DIN985	1				X	
42	8-12418A	PLUG FOR O.D.22MM TUBES TH 1-2,5	BOUCHON PLASTIQUE POUR TUBE D.22 ÉP. 1	TAPÓN PARA TUBO D.22 SP.1-2,5	1				X	
43	1-53010A	SET SCREW HEX SOCKET M6X6	VIS TF SIX PANS 6X6 P.CARTER 12.9BR UNI59	TORNILLO STEI 6X6 P.12.9BR UNI5929	1				X	
44	1-24006A	SCREW PHMS, M5X8	VIS TCB M5X8	TORNILLO TCB M5X8	1				X	
45	EAA0507G88A	CAP PLUG FOR FOOT PEDAL UNIT	BOUCHON FICHE POUR PÉDALIER	TAPÓN PASADOR PARA JUEGO PEDALES	1				X	
46	EAW0265G02A	FOOT PEDAL UNIT WIRING HARNESS	CÂBLAGE PÉDALIER	CABLEADO JUEGO PEDALES	1				X	
47	1-1748	WASHER SHAKEPROOF D8	RONDELLE DE D.8 ZINC.	ARANDELA DE D.8 ZINC.	1				X	
48	1-11733	NUT M8 6S STAND WHITE ZINC	ECROU M8 CL.8 NORM. ZING. BLANC	TUERCA M8 CL.8 NORM. CINC. BLANCO	1				X	
49	1-32601	SCREW HEX HEAD MACHINE M8X20 8.8	VIS TH M8X20 8.8 ZINC. UNI 5739	TORNILLO TE M8X20 8.8 CINC. UNI 5739	1				X	
50	1-10041	WASHER D.8	RONDELLE DIAM 8	ARANDELA PLANA D.8 GALVANIZ.	1		UNI6592-70		X	
							DIN126			
51	1-9933	NUT	ECROU	TUERCA	1				X	

A = available - disponible - disponible

B = on request - sur demande - a petición

C = suggested - sugeré - sugerido

Pos	Code	Designation	Désignation	Designación	N.	Note	Nota	A	B	C
59	EAK0341G67A	FOOT PEDAL UNIT AND RADIO MODULE KIT	JEU PEDAL ET RADIO	GRUPO PEDAL Y RADIO	1				X	
60	EAK0350J63A	BATTERY, PACKAGED	GROUPE BATTERIE EMBALLÉE	GRUPO BATERIA ENVASATA	1	18V			X	
61	CTC131A-100	DUAL BATTERY CHARGER, 18V & 14.4V	CHARGEUR DE BATTERIE DOUBLE	CARGADOR DE BATERIA DUAL	1	18V & 14.4V			X	
62	EAW0287G03A	FOOT PEDAL UNIT CABLE	CÂBLE PÉDALIER	CABLE JUEGO PEDALES	1				X	
63	EAC0123J55A	BRACKET BATTERY LEFT	SIEGE BATTERIE GAUCHE	ESTRIBO BATERÍA IZQUIERDA	1	LEFT			X	
64	EAC0123J56A	BRACKET BATTERY RIGHT	SIEGE BATTERIE DROITE	ESTRIBO BATERÍA DERECHA	1	RIGHT			X	
65	1-40506A	SCREW-SHC,	VIS	TORNILLO	1	V1200			X	
66	2-10875A	POWER CORD	CABLE D'ALIMENTATION	CABLE DE ALIMENTACIÓN	1	M4X16MM			X	
						IEC CONNECT.C7			X	
						EUROP.PLUG				

A = available - disponible - disponible

B = on request - sur demande - a petición

C = suggested - suggéré - sugerido

EAZ0115G20A.A

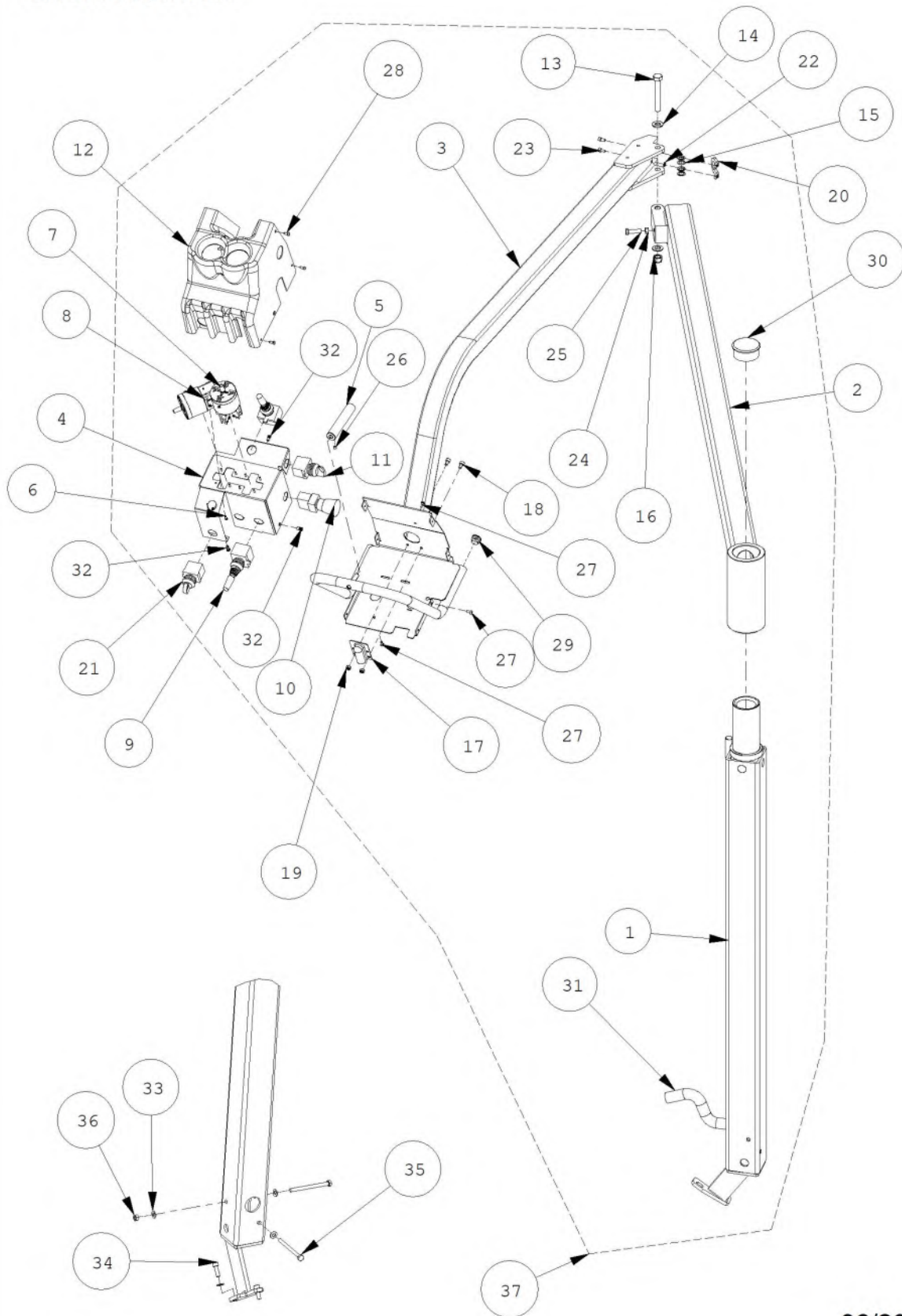

06/2021

Pos	Code	Designation	Désignation	Designación	N.	Note	Nota	A	B	C
1	EAS2102G33A	ARM SUPPORT, BLACK	SUPPORT BRAS NOIR RUG.	SOPORTE BRAZO NEGRO	1				X	
2	EAS2102G35A	FIRST ARM BK58BA BLACK	PREMIER BRAS BK58BA NOIR RUG.	PRIMER BRAZO BK58BA NEGRO	1				X	
3	EAS2102G37A	SECOND ARM BK58BA BLACK	SECOND BRAS BK58BA NOIR RUG.	SEGUNDO BRAZO BK58BA NEGRO	1				X	
4	EAS2096G50A	SHEET FOR SWITCH FIXING	TÔLE FIXATION COMMANDES	CHAPA FIJACIÓN MANDOS	1				X	
5	EAM0061G11A	HANDLE FOR CONTROL DEVICE, BLACK	POIGNÉE GROUPE COMMANDES NOIR RUG.	ASA GRUPO MANDOS NEGRA	1				X	
6	1-16523	Screw,s.thread.d2,9x9,5 DIN 7981	Vis autot. d.2,9x9,5 tcb zing. DIN7981	Vite autoros. d.2,9x9,5 tcb cinc. DIN7981	8				X	
7	EAA0344G24A	SWITCH 4 POSITIONS	MANIPULATEUR 4 POSITIONS	MANIPULADOR 4 POSICIONES	1				X	
7	EAA0409G63A	Switch 4 positions	Manipulateur 4 positions	Manipulador 4 posiciones	1	UL			X	
8	EAA0344G25A	SWITCH 8 POSITIONS	MANIPULATEURS 8 POSITIONS	MANIPULADOR 8 POSICIONES	1				X	
8	EAA0409G64A	Switch 8 positions	Manipulateur 8 positions	Manipulador 8 posiciones	1	UL			X	
9	EAA0347G96A	TWO POSITION JOYSTICK ASSY	GROUPE JOYSTICK À 2 POSITIONS	GRUPO JOYSTICK DE 2 POSICIONES	2				X	
10	EAA0347G98A	SAFETY PUSH BUTTON ASSY	GROUPE BOUTON COUP-DE-POING PERMANE	GRUPO PULSADOR HONGO PERMANENTE	1				X	
11	EAA0347G99A	TWO POSITION SWITCH ASSY	GROUPE COMMUTATEUR À 2 POSITIONS	GRUPO CONMUTADOR DE 2 POSICIONES	1				X	
12	EAM0062G64A	CONTROL PANEL COVER, CUTTED, BK58BA	CARTER BOÎTE À BOUTONS À 2 POSITIONS	CÁRTER BOTONERA, CORTADO BK58BA	1				X	
12	EAM0082G92A	Control panel cover, cutted, BK58BA	Carter boîte à boutons à 2 positions	Cárter botonera, cortado BK58BA	1	UL			X	
13	EAM0062G63A	PIN, ARM FULCRUM	AXE PIVOT BRAS	PERNO FULCRO BRAZO	1				X	
14	1-10241A	WASHER D.12	RONDELLE P. D24X12 ZINC.	ARANDELA P. D24X12 CINC.	2				X	

A = available - disponible - disponible

B = on request - sur demande - a petición

C = suggested - suggeré - sugerido

Pos	Code	Designation	Désignation	Designación	N.	Note	Nota	A	B	C
15	1-24641A	WASHER Ø12X18X1 DIN988	RONDELLE D'ÉPAIS.D.12X18X1 DIN988	ARANDELA DE ESPESOR D.12X18X1 DIN988	4		DIN 988	X		
16	1-19933A	NUT - LOCK M12 DIN985	ECROU M12 AUTOBLOQUANT BAS	TUERCA M12 AUTOBLOQUEO BAJA	1		DIN 985	X		
17	EAM0062G65A	SUPPORT CABLES	CAVALIER FIXATION CÂBLES	PERNO U FIJACIÓN CABLES	1				X	
18	1-47909A	SCREW HSHC 6X10 A2J	VIS TC SIX PANS M6X10 ZINC.	TORNILLO TCEI M6X10 CINC.	2		DIN 912	X		
19	1-9933	NUT	ECROU	TUERCA	2			X		
20	EAM0062G66A	SUPPORT CABLE	CAVALIER SERRE-CÂBLE	PERNO U PASA-CABLE	1				X	
21	EAA0348G43A	CHUCK ROTATION SWITCH ASSY	GROUPE COMMUTATEUR ROTAT. MANDRIN	GRUPO CONMUTADOR ROTAC. MANDRIL	1			X		
22	1-1448	WASHER EXTER SHAKEPROOF D5	RONDELLE DE D.5	ARANDELA DE D.5	2		DIN 6798A	X		
23	1-14809A	SCREW HSHC 5X10 DIN912	VIS TC SIX PANS 5X10 ZINC UNI5931-67	TORNILLO TCEI 5X10 CINC UNI5931-67	2				X	
24	1-11733	NUT M8 6S STAND WHITE ZINC	ECROU M8 CL.8 NORM. ZING. BLANC	TUERCA M8 CL.8 NORM. CINC. BLANCO	1			X		
25	1-32801A1	SCREW HEX HEAD MACHINE 8X30	VIS TE 8X30 8.8 ZING.	TORNILLO TE 8X30 8.8 CINC.	1		DIN 933	X		
26	1-53010A	SET SCREW HEX SOCKET M6X6	VIS TF SIX PANS 6X6 P.CARTER 12.9BR UNI59:	TORNILLO STEI 6X6 P.12.9BR UNI5929	1			X		
27	1-13204A2	SCREW, PAN HEAD PHILL.,M4X10	VIS TCB M4X10 4S BR	TORNILLO TCB M4X10 4S BR	2			X		
28	1-20423	SELF TAPPNG SCREW D4,2X13	VIS AUTOTAR. D4,2X13 TCB BR	TORNILLO AUTOROSC. D4,2X13 TCB BR	6			X		
29	8-12418A	PLUG FOR O.D.22MM TUBES TH 1-2,5	BOUCHON PLASTIQUE POUR TUBE D.22 ÉP. 1	TAPÓN PARA TUBO D.22 SP.1-2,5	2				X	
30	8-12518A	BUMPER, FEET & SHOCK MOUNT D.65	BOUCHON PLASTIQUE POUR TUBE D.65	TAPÓN PLÁSTICO PARA TUBO D.65	1				X	
31	EAW0265G34A	ARM CONSOLE CABLE	CÂBLE BRAS COMMANDES	CABLE BRAZO MANDOS	1			X		

A = available - disponible - disponible

B = on request - sur demande - a petición

C = suggested - suggeré - sugerido

Pos	Code	Designation	Désignation	Designaciòn	N.	Note	Nota	A	B	C
32	1-18759A42	INSERT M4	INSERT M4	INSERTO M4	4			X		
33	1-10041	WASHER D.8	RONDELLE DIAM 8	ARANDELA PLANA D.8 GALVANIZ.	7	UNI6592-70		X		
34	1-17809A	SCREW HSHC 8X25 A2J DIN912	VIS TC M8X25 8.8 ZING.	TORNILLO TCEI M8X25 8.8 CINC.	3	DIN126 M8X25			X	
35	1-49201A1	SCREW 8X100 ZINC.	VIS TH 8X100 8.8 ZING. UNI5737-65	TORNILLO TE 8X100 8.8 CINC. UNI5737-65	2	DIN 912		X		
36	1-11733	NUT M8 6S STAND WHITE ZINC	ECROU M8 CL.8 NORM. ZING. BLANC	TUERCA M8 CL.8 NORM. CINC. BLANCO	2	DIN 931		X		
37	EAA0348G55A	CONTROL ARM BK58BA	BRAS PORTE-COMMANDES BK58BA	BRAZO PORTA MANDOS BK58BA	1				X	

A = available - disponible - disponible

B = on request - sur demande - a petición

C = suggested - suggeré - sugerido

EAZ0115G21A.A

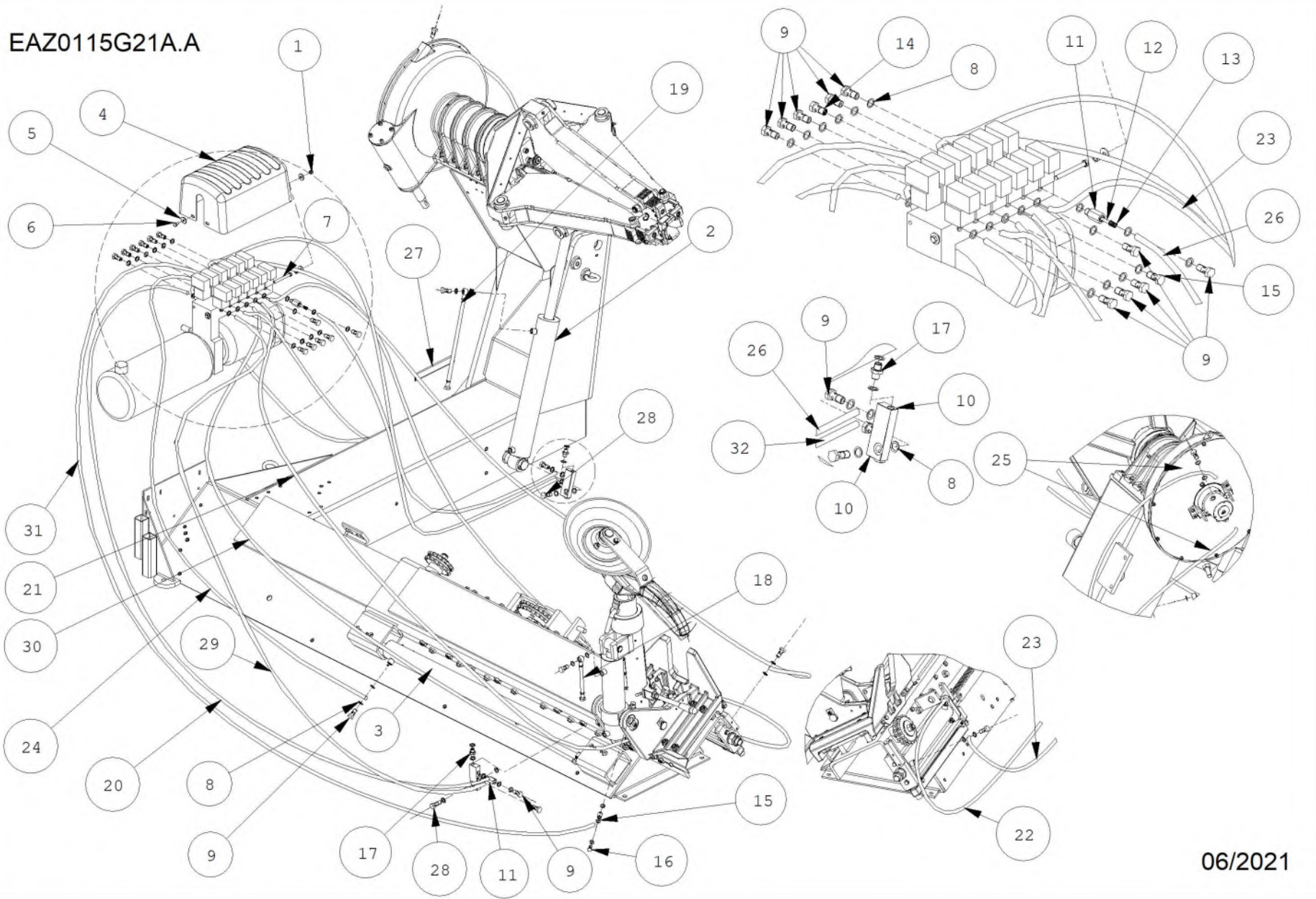

06/2021

Pos	Code	Designation	Désignation	Designación	N.	Note	Nota	A	B	C
1	1-11733	NUT M8	ECROU M8 6S	TUERCA M8 6S	4			X		
2	EAA0338G70A	CYLINDER, CHUCK ELEVATOR	CYLINDRE ÉLÉVATION MANDRIN	CILINDRO ELEVACIÓN MANDRIL	1			X		
3	EAA0338G69A	CYLINDER LOWER CARRIAGE	CYLINDRE CHARIOT INFÉRIEUR	CILINDRO CARRO INFERIOR	1			X		
4	EAC0096G15A	COVER, VALVES GROUP	HABILLAGE GROUPE SOUPAPES	COBERTURA GRUPO VÁLVULAS	1				X	
5	1-17841	WASHER D.8X24	RONDELLE COMMUNE 8X24 ZINC.UNI 6593	ARANDELA COMÚN 8X24 CINC. UNI 6593	6			X		
6	1-32401	SCREW HEX HEAD M8X12 ZINC.UNI5739	VIS TH M 8X12 8.8 ZINC. UNI5739	TORNILLO TE M 8X12 8.8 CINC. UNI5739	2		DIN 933	X		
7	1-48401A	SCREW HEX HEAD MACHINE M8X90 8.8	VIS TH M8X90 8.8 ZINC.	VITE TE M8X90 8.8 ZINC.	2		DIN 931		X	
8	EAM0006G39A	WASHER -COPPER 1/4	RONDELLE CUIVRE 1/4"	ARANDELA COBRE 1/4"	58			X		
9	1-15979A	BOLT FOR BANJO	VIS PERCÉE 1/4 BSP	TORNILLO AGUJEREO 1/4 BSP	22			X		
10	1-30081A	CARTRIDGE CHECK VALVE	SOUPAPE DE RETENUE PILOTÉE UNIDIRECT.	VÁLVULA DE RETENCIÓN PILOTADA UNIDIRECT.	2			X		
11	EAM0060G85A	ESAG. STUD-EXTENTION 1/4"	COLONNETTE DE RALLONGE MF 1/4" LONG.	COLUMNA DE EXTENSIÓN MF 1/4" LONG.	2			X		
12	EAM0060G84A	PISTON - DESCENT SPEED CONTROL	PISTON RÉGLAGE DESCENTE	PISTÓN REGUL. BAJADA	1				X	
13	EAM0060G83A	SPRING - MOVEMENT, PIVOT	RESSORT MOUVEMENT PISTON	MUELLE MOVIMIENTO PISTÓN	1			X		
14	EAA0347G77A	SCREW, WITH BUSHING D.1	VIS PERCÉE ET DOUILLE D.1	TORNILLO CON AGUJERO, CON CASQUILLO D	2				X	
15	1-26741A	WASHER COPPER	RONDELLE CUIVRE 1/8	ARANDELA COBRE 1/8	4			X		
16	1-16279A	SCREW 1/8"	VIS PERCÉE 1/8"	TORNILLO CON AGUJERO 1/8"	2			X		
17	1-16079A	FITTING NIPPLE 1/4"	RACCORD 1/4"	CONEXIÓN NIPLES DE UNIÓN 1/4"	2			X		

A = available - disponible - disponible

B = on request - sur demande - a petición

C = suggested - suggéré - sugerido

Pos	Code	Designation	Désignation	Designación	N.	Note	Nota	A	B	C
18	EAM0061G03A	OIL HOSE, TOOL LIFTING, CHECK VALVE	TUBE HUILE OUTIL ÉLÉV. SOUPAPE D'ARRÊT	TUBO ACEITE ELEV. HERAM., VÁLVULA BLOQI	1			X		
19	EAM0061G06A	OIL HOSE, ARM LIFTING, CHECK VALVE	TUBE HUILE OUTIL ÉLÉV. SOUPAPE D'ARRÊT	TUBO ACEITE ELEV. BRAZO, VÁLVULA BLOQU	1			X		
20	EAM0055G40A	OIL HOSE, TOOL LIFTING	TUBE HUILE ÉLEVATION OUTIL	TUBO ACEITE ELEVACIÓN HERRAMIENTA	1			X		
21	EAM0061G09A	OIL HOSE, TOOL ROTATION	TUBE ROTATION OUTIL	TUBO ROTACIÓN HERRAMIENTA	1			X		
22	EAM0055G36A	OIL HOSE, TOOL CLOSING	TUBE HUILE FERMETURE OUTIL	TUBO ACEITE CIERRE HERRAMIENTA	1			X		
23	EAM0055G35A	OIL HOSE, TOOL OPENING	TUBE HUILE OUVERTURE	TUBO ACEITE APERTURA HERRAMIENTA	1			X		
24	EAM0055G34A	OIL HOSE, CARRIAGE CLOSING	TUBE HUILE FERMETURE CHARIOT	TUBO ACEITE CIERRE CARRO	1			X		
25	EAM0061G07A	HOSE- SADDLE, OPENING	TUBE OUVERTURE CHARIOT	TUBO APERTURA CARRO	2			X		
26	EAM0061G08A	LONG TUBE CYLINDER ARM	TUBE LONG CYLINDRE BRAS	TUBO LARGO CILINDRO BRAZO	1			X		
27	8-01234A	PROTECTION	JOINT	VAINA	1			X		
28	EAM0065G45A	SCREW FOR CHECK VALVE	VIS POUR VALVE ANTIRETOUR	TORNILLO PARA VÁLVULA DE RETENCIÓN	2			X		
29	EAM0067G01A	OIL HOSE, TOOL POSITIONING	TUBE HUILE POSITIONNEMENT OUTIL	TUBO ACEITE COLOCACIÓN HERRAMIENTA	1			X		
30	EAM0067G02A	OIL HOSE, CARRIAGE OPENING	TUBE HUILE OUVERTURE CHARIOT	TUBO ACEITE APERTURA CARRO	1			X		
31	EAM0067G03A	OIL HOSE, TOOL ROTATION	TUBE ROTATION OUTIL	TUBO ROTACIÓN HERRAMIENTA	1			X		
32	EAM0067G04A	OIL HOSE, ARM OPENING	TUBE HUILE OUVERTURE BRAS	TUBO ACEITE APERTURA BRAZO	1			X		

A = available - disponible - disponible

B = on request - sur demande - a petición

C = suggested - suggeré - sugerido

Pos	Code	Designation	Désignation	Designación	N.	Note Nota	A	B	C
1	EAA0408G16A	SOLENOID VALVE 24 VDC - 27 W - cETL	ELETTROVALVE 24 VDC - 27 W - cETL	ELETTROVALVULA 24 VDC - 27 W - cETL	6	24VDC - UL		X	
1	EAM0070G99A	SOLENOID VALVE CETOP6 CLOSED C.	ELECTROVALVE CETOP6 C/FERMÉE	ELECTROVÁLVULA CETOP6 C/CERRADOS	6	24VDC - CE		X	
2	EAM0063G51A	CONNECTOR FOR SOLENOID VALVE BLACK	CONNECTEUR POUR ÉLECTROVALVE NOIRE	CONECTOR PARA ELECTROVÁLVULA NEGRO	6			X	
3	1-46509A	SCREW-HEX SOCKET HEAD CAP 5X25 A2J	VIS TC SIX PANS 5X25 8.8 ZINC.	TORNILLO TCEI 5X25 8.8 CINC.	18	"5X25 8.8		X	
4	EAM0063G52A	CONNECTOR FOR SOLENOID VALVE GREY	CONNECTEUR POUR ÉLECTROVALVE GRIS	CONECTOR PARA ELECTROVÁLVULA GRIS	6			X	
5	1-56709A	SCREW - HEX SOCKET, 8X130 8.8	VIS TCEI 8X130 8.8 ZING.	TORNILLO TCEI 8X130 8.8 CINC.	2	UNI 5931-67 DIN912 CE		X	
6	EAA0357G70A	BLOCK FOR POWERPLANT X 6 VALVES	BLOC CENTRAL X 6 APPAREILS	BLOQUEO CENTRALITA PARA 6 SERVICIOS	1			X	
6	EAA0409G75A	BLOCK FOR POWERPLANT X 6VALVES - UL	BLOC CENTRAL X 6 APPAREILS	BLOQUEO CENTRALITA PARA 6 SERVICIOS	1	UL		X	
7	8-12014A	SEAL OR 14X1,78	JOINT TORIQUE14X1,78 2056	GUARNICIÓN OR 14X1,78 2056	4			X	
8	EAM0063G53A	SPACER FOR POWERPLANT BLOCK+D53	ENTRETOISE POUR BLOC CENTRALE	SEPARADOR PARA BLOQUE CENTRALITA+D53	1			X	
9	EAA0349G32A	PUMP HOUSING	SUPPORT POMPE	SOPORTE BOMBA	1			X	
10	EAM0063G45A	CHECK VALVE	SOUPAPE DE RETENUE	VÁLVULA DE RETENCIÓN	1			X	
11	EAM0063G44A	REDUCING VALVE, 80-250 BAR	SOUPAPE DE MAX. 80-250 BARS	VÁLVULA DE MÁX. 80-250 BAR	1			X	
12	EAA0349G36A	ASSY, BOLTS FOR OIL TANK	KIT VISSERIE POUR MONTAGE RÉSERVOIR	KIT TORNILLOS PARA MONTAJE DEPÓSITO	1			X	
13	EAM0063G46A	DRAIN PIPE	TUBE DE PURGE M12X1	TUBO DE DESCARGA M12X1	1			X	
14	EAA0349G57A	PUMP 6,3CC WITH SCREWS	POMPE 6,3 CC AVEC BOULONNERIE	BOMBA 6,3CC CON TORNILLOS	1			X	
15	EAM0063G49A	PLUG FOR OIL TANK	BOUCHON REMPLISSAGE HUILE	TAPÓN CARGA ACEITE	1			X	

A = available - disponible - disponible

B = on request - sur demande - a petición

C = suggested - suggeré - sugerido

Pos	Code	Designation	Désignation	Designación	N.	Note	Nota	A	B	C
16	EAM0063G48A	OIL TANK, POLYPROPYLENE, 11LT, NO PLUG	RÉSERVOIR EN POLYPROPYLÈNE 11L- SANS	DEPÓSITO DE POLIPROPILENO 11LT- S/TAPÓI	1				X	
17	EAA0349G35A	ASSY PIPE+FILTER SUCTION	GROUPE TUBE+FILTRE ASPIRATION	GRUPO TUBO+FILTRO ASPIRACIÓN	1				X	
18	8-14314A	OR SEAL 110,70X3,53A+P 4437	JOINT TORIQUE 110,70X3,53 A+P 4437	GUARNICIÓN OR 110,70X3,53 A+P 4437	1			X		X
19	EAA0349G34A	TRANSMISSION JOINTS X MOTOR D.24	JOINT + DEMI-JOINT X MOTEUR D.24	JUNTA + SEMIJUNTA PARA MOTOR D.24	1			X		X
20	EAA0349G33A	MOTORING OVER	GROUPE ENTRAÎNEMENT	GRUPO ARRASTRE	1				X	
21	EAM0063G54A	REDUCING VALVE, 20-210BAR	RÉDUCTEUR DE PRESSION 20-210BARS	REDUCTORA DE PRES. 20-210BAR	1				X	
22	2-51066A	HYDRAULIC PUMP MOTOR 200V	MOTEUR POMPE HYDRAULIQUE 200V	MOTOR BOMBA HIDRÁULICA 200V	1	60Hz models only			X	
22	2-54766A	HYDRAULIC PUMP MOTOR 230/400V	MOTEUR POMPE HYDRAULIQUE 230/400V	MOTOR BOMBA HIDRÁULICA 230/400V	1	50Hz models only			X	
22	2-60866A	Hydraulic pump motor 230V	Moteur pompe hydraulique 230V	Motor bomba hidráulica 230V	1	60Hz models only			X	
22	2-68666A	CSA PUMP MOTOR 208V 60HZ 2.2KW	MOTEUR POMPE 208V 60HZ 2.2KW CSA	MOTOR BOMBA 208V 60HZ 2.2KW CSA	1	UL			X	

A = available - disponible - disponible

B = on request - sur demande - a petición

C = suggested - sugeré - sugerido

REV	CHANGES - MODIFICHE	DATE	NAME
B	MODIFICATO SCHEMA. LAYOUT CHANGED.	14/06/2012	F. PARISI
C	MODIFICATI DATI CILINDRO 5. CYLINDER DATA HAS BEEN UPDATED.	2013/10/22	M. MARIANI

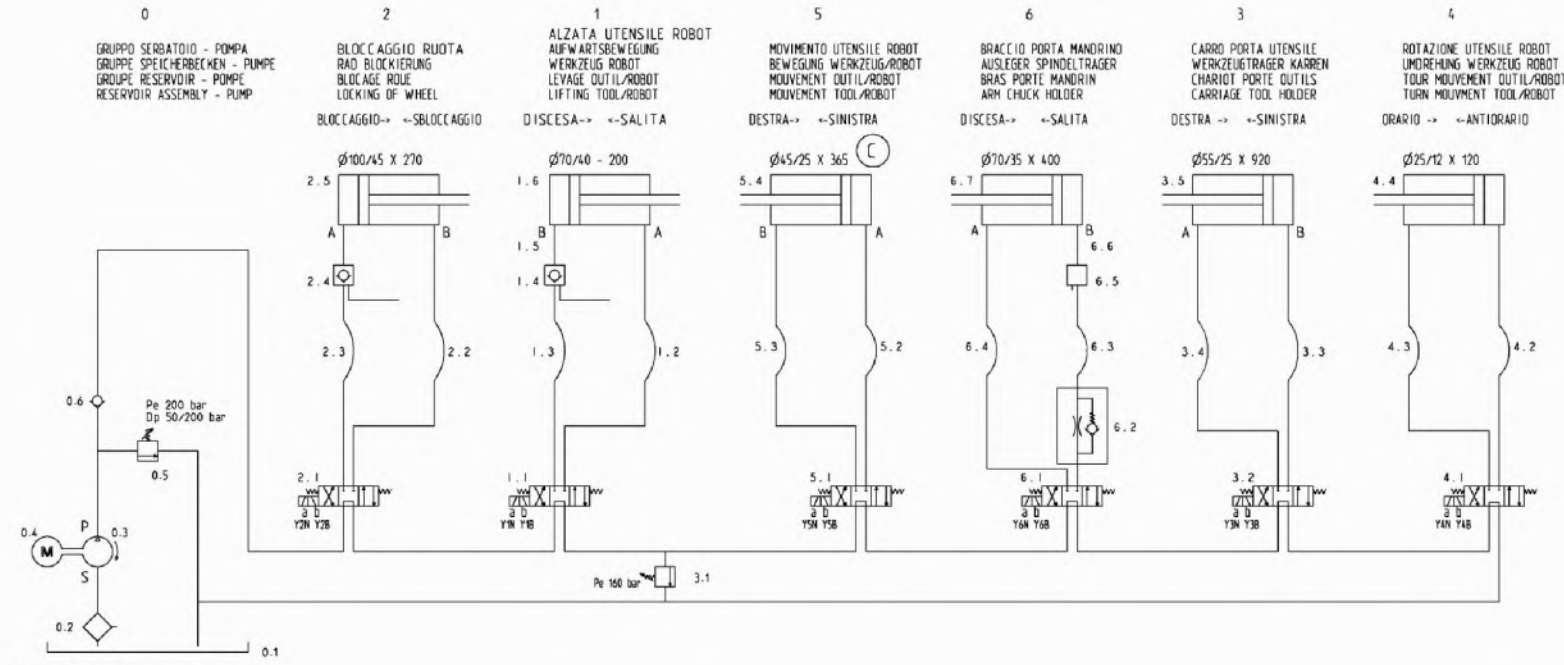

CAPACITA' TOTALE FOLLVOLUMEN 10 L
CONTENANCE TOTALE TOTAL CAPACITY
VISCOSITA' DRUCKFLUSSIGKEIT HLP 36
VISCOSITE* VISCOSITY

RIFERIMENTO QUERVERWEIS REFERENCE	
IDRAULICO HYDRAULIK HYDRAULIQUE HYDRAULIC	ELETRICO ELEKTRIK ELECTRIQUE ELECTRIC
0.4	M
1.1	Y1B/Y1N
2.1	Y2B/ Y2N
3.2	Y3B/ Y3N
4.1	Y4B/ Y4N
5.1	Y5B/ Y5N
6.1	Y6B/ Y6N

DENOMINAZIONE: SCHEMA IDRAULICO BK58 FAMIGLIA: 817 COD. GS: 0033257

THE DATA, DRAWINGS, AND INFORMATION CONTAINED IN THIS DOCUMENT IS CONFIDENTIAL AND THE SOLE PROPERTY OF SNAP-ON, AND MAY NOT BE REPRODUCED, USED, OR DISCLOSED WITHOUT WRITTEN PERMISSION OF AN OFFICER OF SNAP-ON. COPYRIGHT 2007

UNLESS OTHERWISE SPECIFIED DIMENSIONS ARE IN MILLIMETERS GENERAL TOLERANCES		MATERIAL	
OVER 0.5 TO 6.0 ± 0.1		FINISH	-
OVER 6.0 TO 30 ± 0.2		PROJ NO	BK58 SCALE 0,115
OVER 30 TO 120 ± 0.3		DR A. FRAGALE	2007 Dec 18
OVER 120 TO UP ± 0.5		CK	M. MARIANI
ANGULAR ± 1°			
HOLES ± 0.1			
SHEET METAL ± 0.5			
SURFACE: 150 1302			

C 13G0391	FIRST ANGLE PROJECTION	A3 APP	RELEASE	REV C
B 12G0233		QUALITY DOC N/A	TEEWH618A4	
REV PCN HISTORY		SUPERCEDES N/A	SHEET 1 OF 1	

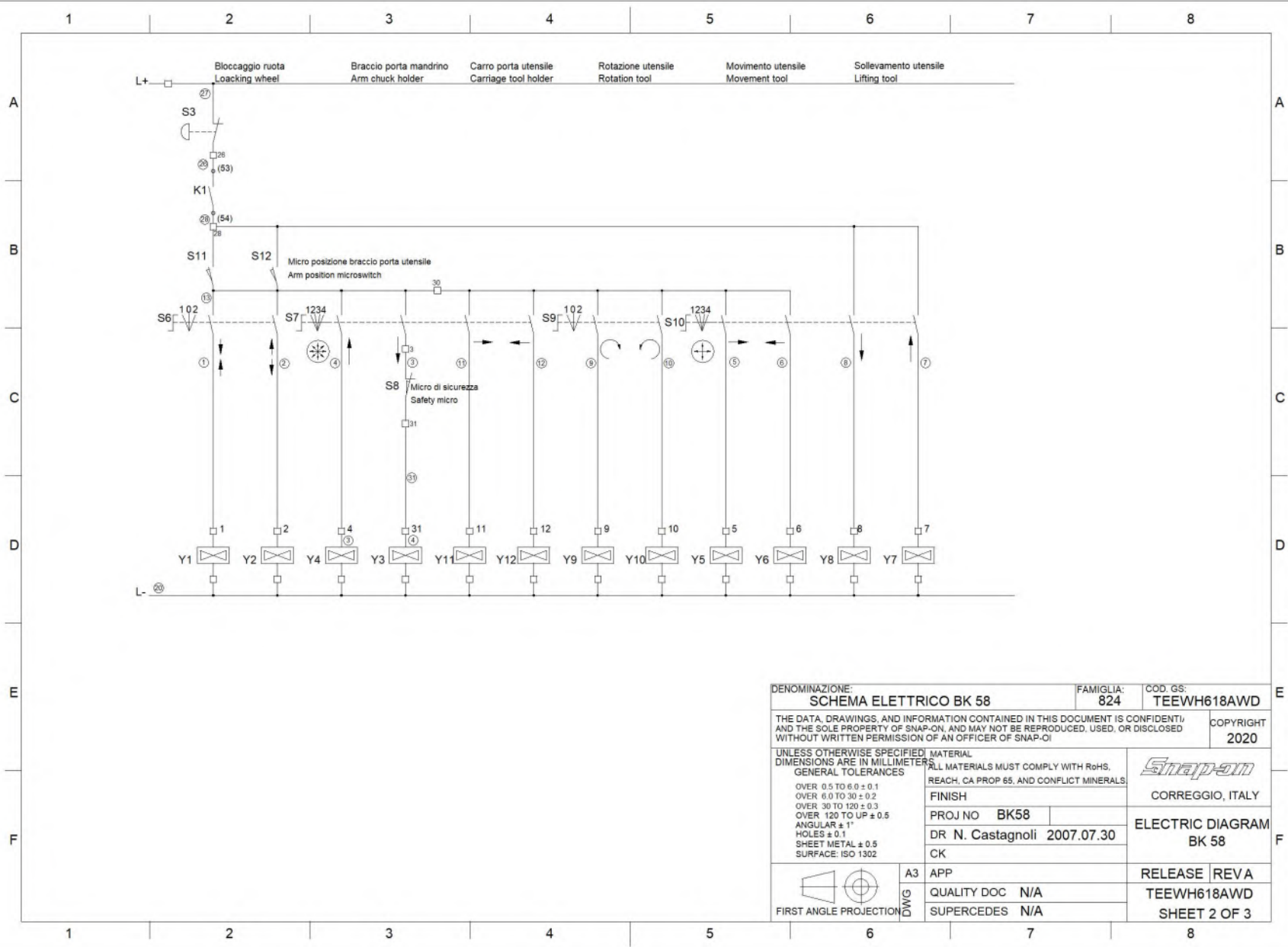

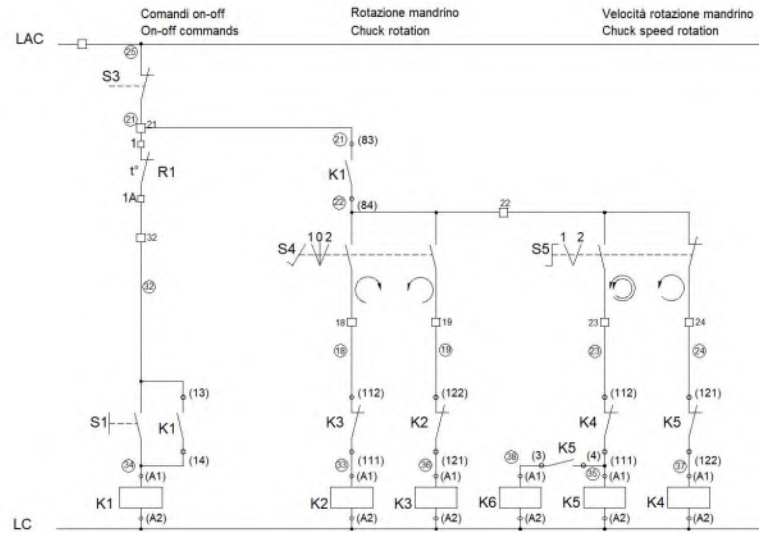

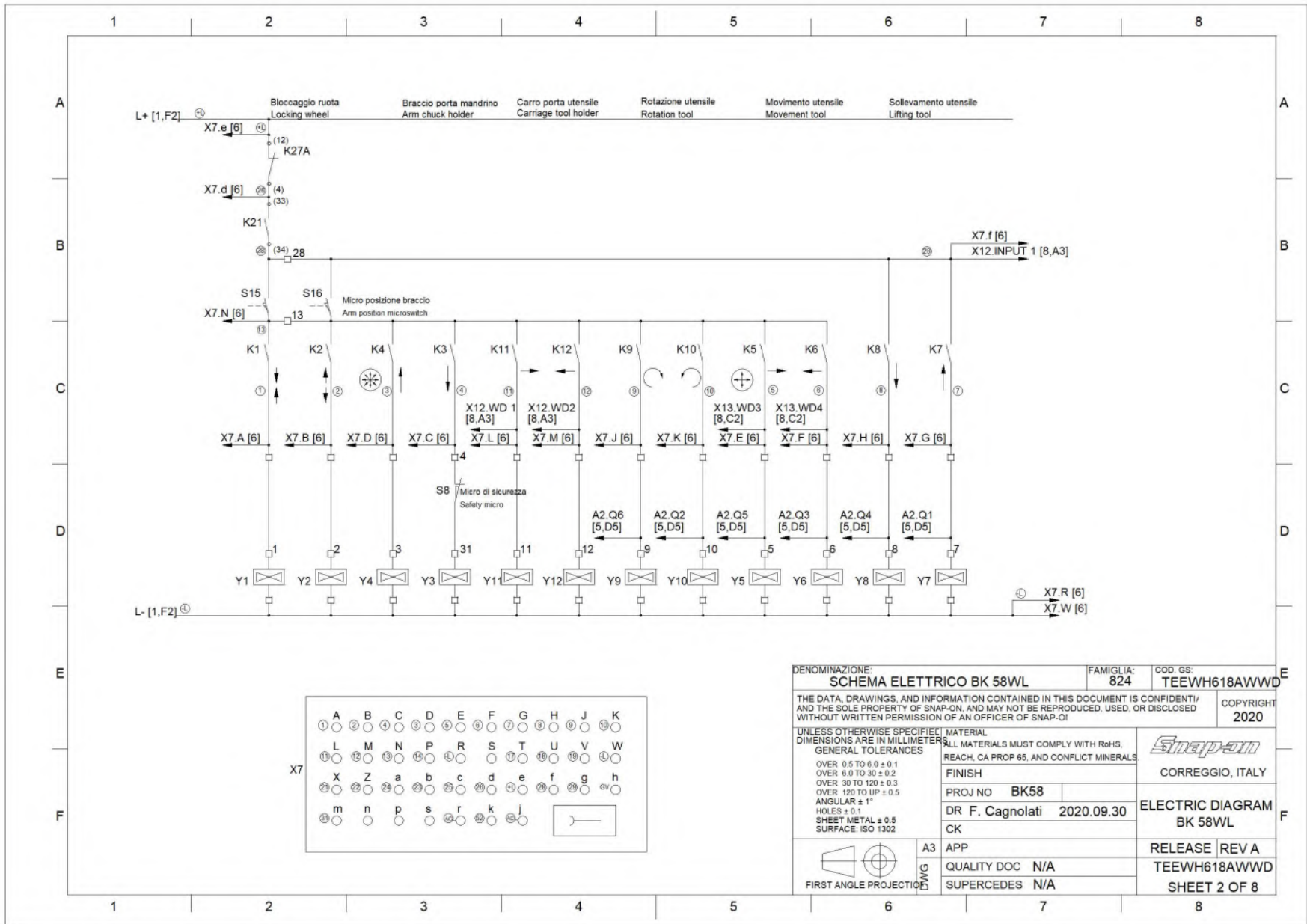

DENOMINAZIONE: SCHEMA ELETTRICO BK 58		FAMIGLIA: 824	COD. GS: TEEWH618AWD
THE DATA, DRAWINGS, AND INFORMATION CONTAINED IN THIS DOCUMENT IS CONFIDENTIAL AND THE SOLE PROPERTY OF SNAP-ON, AND MAY NOT BE REPRODUCED, USED, OR DISCLOSED WITHOUT WRITTEN PERMISSION OF AN OFFICER OF SNAP-ON.			COPYRIGHT 2020
UNLESS OTHERWISE SPECIFIED DIMENSIONS ARE IN MILLIMETERS	MATERIAL ALL MATERIALS MUST COMPLY WITH RoHS, REACH, CA PROP 65, AND CONFLICT MINERALS.		<i>Snap-on</i> CORREGGIO, ITALY
GENERAL TOLERANCES OVER 0.5 TO 6.0 ± 0.1 OVER 6.0 TO 30 ± 0.2 OVER 30 TO 120 ± 0.3 OVER 120 TO UP ± 0.5 ANGULAR ± 1° HOLES ± 0.1 SHEET METAL ± 0.5 SURFACE: ISO 1302	FINISH		
FIRST ANGLE PROJECTION		PROJ NO BK58	ELECTRIC DIAGRAM BK 58
A3		DR F. Cagnolati 2020.10.07	
DWG		APP	RELEASE REV A
		QUALITY DOC N/A	TEEWH618AWD
		SUPERCEDES N/A	SHEET 3 OF 3

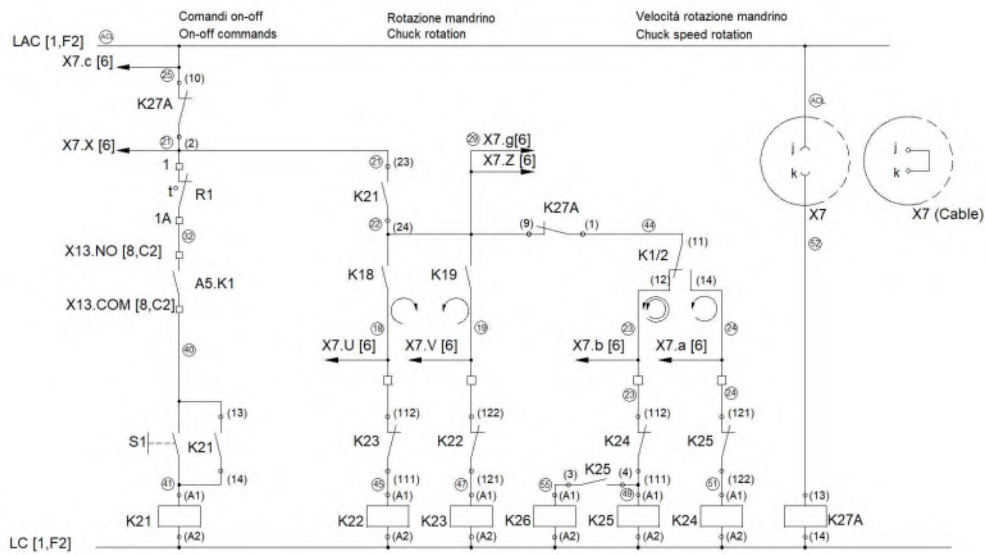



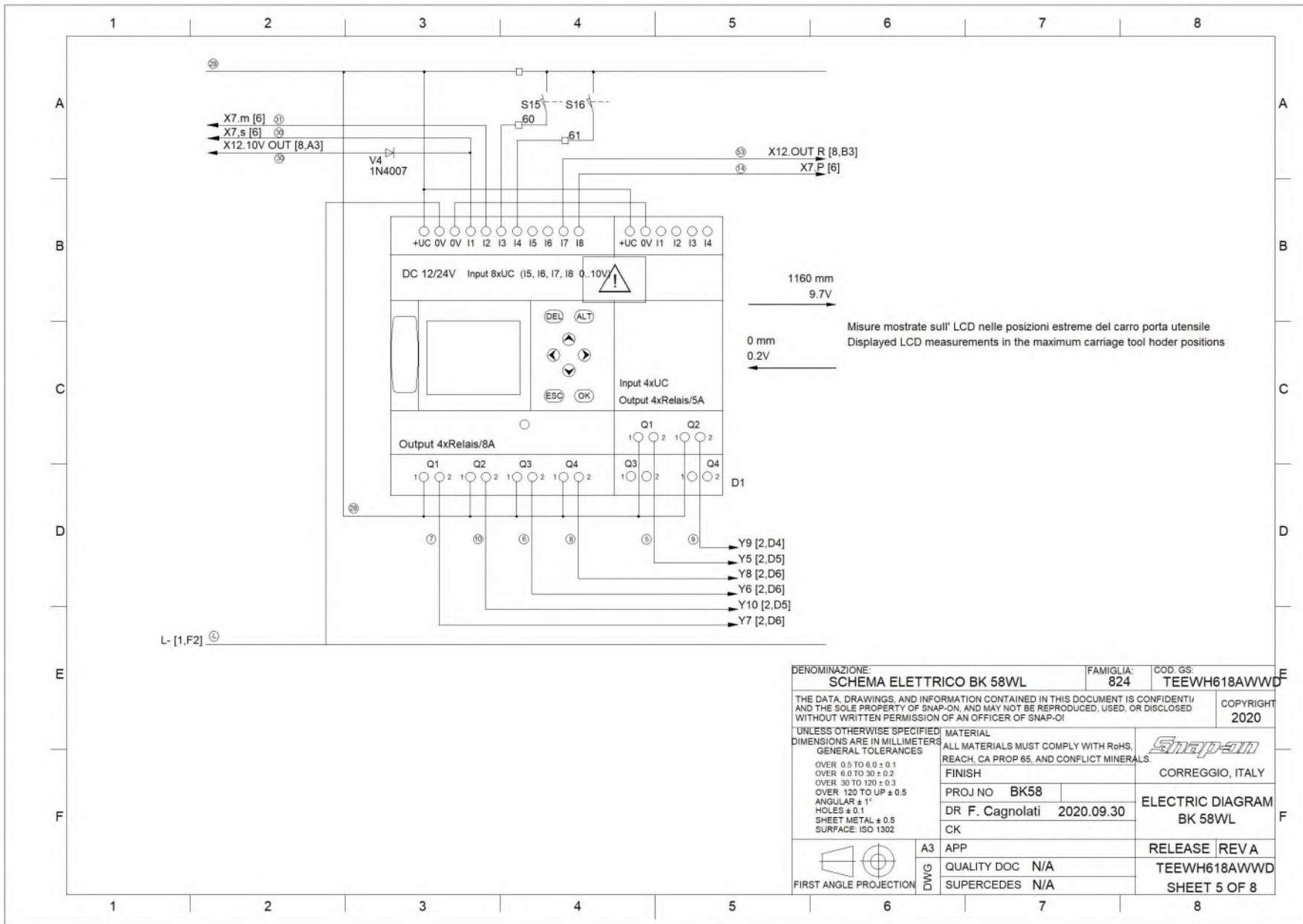

DENOMINAZIONE: SCHEMA ELETTRICO BK 58WL		FAMIGLIA: 824	COD. GS: TEEWH618AWWD
THE DATA, DRAWINGS, AND INFORMATION CONTAINED IN THIS DOCUMENT IS CONFIDENTIAL AND THE SOLE PROPERTY OF SNAP-ON, AND MAY NOT BE REPRODUCED, USED, OR DISCLOSED WITHOUT WRITTEN PERMISSION OF AN OFFICER OF SNAP-ON			COPYRIGHT 2020
UNLESS OTHERWISE SPECIFIED, DIMENSIONS ARE IN MILLIMETERS		MATERIAL: ALL MATERIALS MUST COMPLY WITH ROHS, REACH, CA PROP 65, AND CONFLICT MINERALS	
GENERAL TOLERANCES		FINISH	
OVER 0.5 TO 6.0 ± 0.1		CORREGGIO, ITALY	
OVER 6.0 TO 30 ± 0.2		PROJ NO BK58	
OVER 30 TO 120 ± 0.3		DR F. Cagnolati 2020.09.30	
OVER 120 TO UP ± 0.5		ELECTRIC DIAGRAM BK 58WL	
ANGULAR ± 1°		CK	
HOLES ± 0.1		APP	
SHEET METAL ± 0.5		RELEASE REVA	
SURFACE: ISO 1302		QUALITY DOC N/A	
FIRST ANGLE PROJECTION		SUPERCEDES N/A	
A3		TEEWH618AWWD	
DWG		SHEET 3 OF 8	

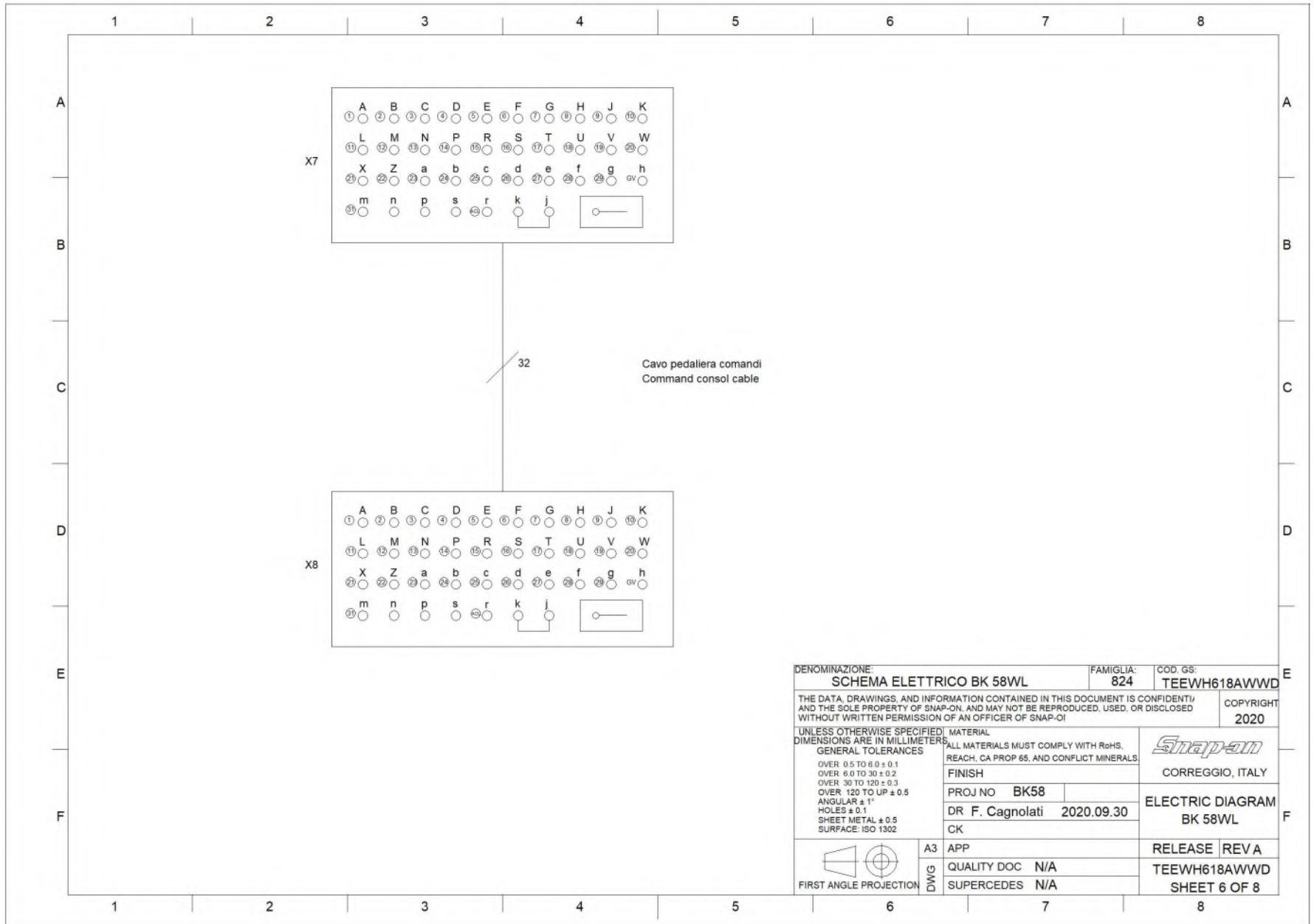

DENOMINAZIONE: SCHEMA ELETTRICO BK 58WL		FAMIGLIA: 824	COD. GS: TEEWH618AWWD
THE DATA, DRAWINGS, AND INFORMATION CONTAINED IN THIS DOCUMENT IS CONFIDENTIAL AND THE SOLE PROPERTY OF SNAP-ON, AND MAY NOT BE REPRODUCED, USED, OR DISCLOSED WITHOUT WRITTEN PERMISSION OF AN OFFICER OF SNAP-ON			COPYRIGHT 2020
UNLESS OTHERWISE SPECIFIED, DIMENSIONS ARE IN MILLIMETERS	MATERIAL ALL MATERIALS MUST COMPLY WITH RoHS, REACH, CA PROP 65, AND CONFLICT MINERALS	 CORREGGIO, ITALY ELECTRIC DIAGRAM BK 58WL	
GENERAL TOLERANCES OVER 0.5 TO 6.0 ± 0.1 OVER 6.0 TO 30 ± 0.2 OVER 30 TO 120 ± 0.3 OVER 120 TO UP ± 0.5 ANGULAR ± 1° HOLES ± 0.1 SHEET METAL ± 0.5 SURFACE: ISO 1302	FINISH CORREGGIO, ITALY PROJ NO BK58 DR F. Cagnolati 2020.09.30 CK		
 FIRST ANGLE PROJECTION	A3 APP	RELEASE REV A	
	DWG QUALITY DOC N/A SUPERCEDES N/A	TEEWH618AWWD SHEET 5 OF 8	



DENOMINAZIONE: SCHEMA ELETTRICO BK 58WL		FAMIGLIA: 824	COD. GS: TEEWH618AWWD
THE DATA, DRAWINGS, AND INFORMATION CONTAINED IN THIS DOCUMENT IS CONFIDENTIAL AND THE SOLE PROPERTY OF SNAP-ON, AND MAY NOT BE REPRODUCED, USED, OR DISCLOSED WITHOUT WRITTEN PERMISSION OF AN OFFICER OF SNAP-ON			COPYRIGHT 2020
UNLESS OTHERWISE SPECIFIED, MATERIAL DIMENSIONS ARE IN MILLIMETERS		ALL MATERIALS MUST COMPLY WITH RoHS, REACH, CA PROP 65, AND CONFLICT MINERALS	
GENERAL TOLERANCES		CORREGGIO, ITALY	
OVER 0.5 TO 6.0 ± 0.1		FINISH	
OVER 6.0 TO 30 ± 0.2		PROJ NO BK58	
OVER 30 TO 120 ± 0.3		DR F. Cagnolati 2020.09.30	
OVER 120 TO UP ± 0.5		CK	
ANGULAR ± 1°		ELECTRIC DIAGRAM BK 58WL	
HOLES ± 0.1		RELEASE REV A	
SHEET METAL ± 0.5		TEEWH618AWWD	
SURFACE: ISO 1302		SHEET 6 OF 8	
 FIRST ANGLE PROJECTION		A3	APP
		DWG	QUALITY DOC N/A
			SUPERCEDES N/A

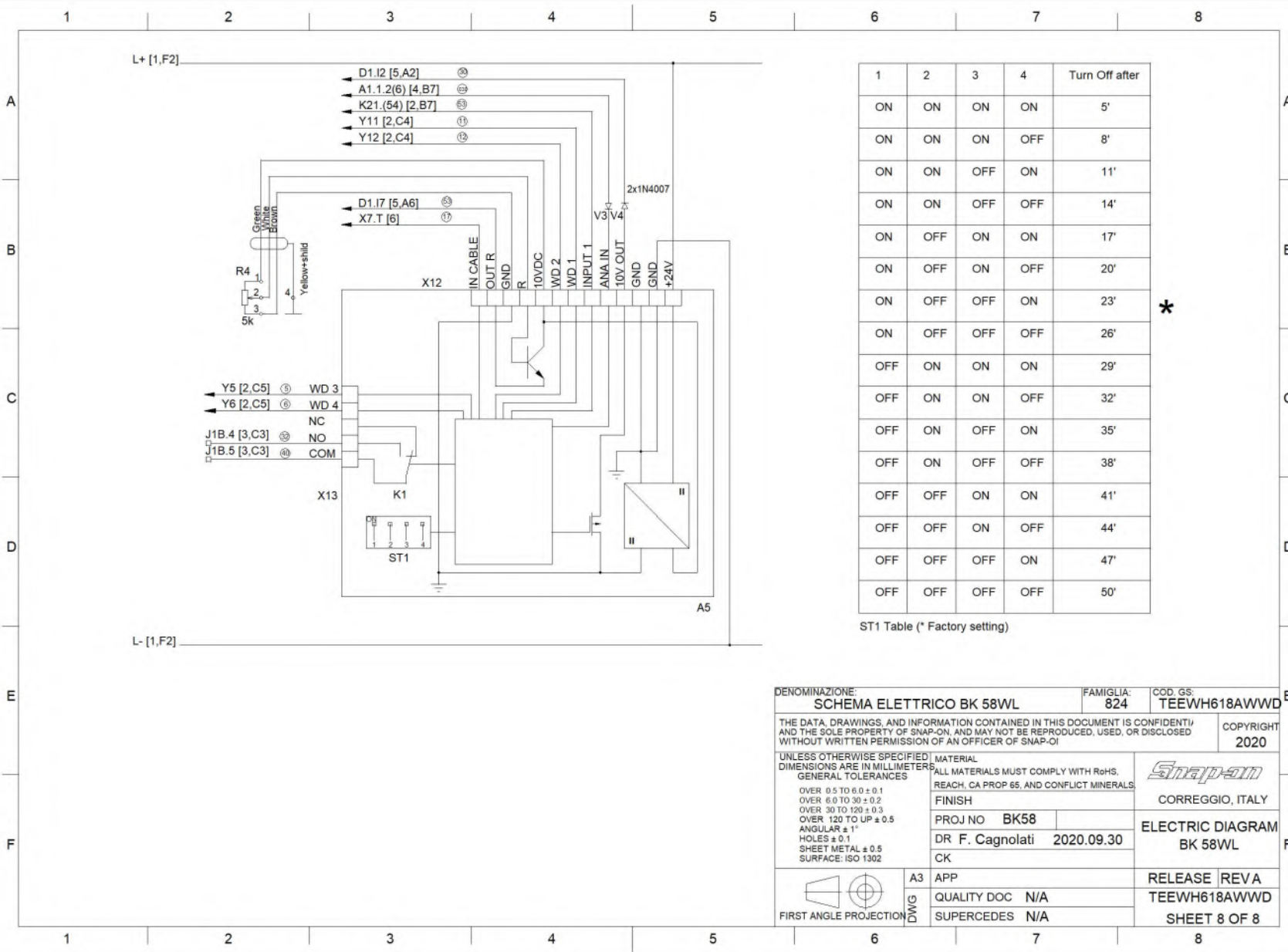

1	2	3	4	Turn Off after
ON	ON	ON	ON	5'
ON	ON	ON	OFF	8'
ON	ON	OFF	ON	11'
ON	ON	OFF	OFF	14'
ON	OFF	ON	ON	17'
ON	OFF	ON	OFF	20'
ON	OFF	OFF	ON	23'
ON	OFF	OFF	OFF	26'
OFF	ON	ON	ON	29'
OFF	ON	OFF	ON	32'
OFF	ON	OFF	OFF	35'
OFF	ON	OFF	OFF	38'
OFF	OFF	ON	ON	41'
OFF	OFF	ON	OFF	44'
OFF	OFF	OFF	ON	47'
OFF	OFF	OFF	OFF	50'

ST1 Table (* Factory setting)

DENOMINAZIONE: SCHEMA ELETTRICO BK 58WL		FAMIGLIA: 824	COD. GS: TEEWH618AWWD
THE DATA, DRAWINGS, AND INFORMATION CONTAINED IN THIS DOCUMENT IS CONFIDENTIAL AND THE SOLE PROPERTY OF SNAP-ON, AND MAY NOT BE REPRODUCED, USED, OR DISCLOSED WITHOUT WRITTEN PERMISSION OF AN OFFICER OF SNAP-ON			COPYRIGHT 2020
UNLESS OTHERWISE SPECIFIED, DIMENSIONS ARE IN MILLIMETERS. GENERAL TOLERANCES: OVER 0.5 TO 6.0 ± 0.1 OVER 6.0 TO 30 ± 0.2 OVER 30 TO 120 ± 0.3 OVER 120 TO UP ± 0.5 ANGULAR ± 1° HOLES ± 0.1 SHEET METAL ± 0.5 SURFACE: ISO 1302		MATERIAL ALL MATERIALS MUST COMPLY WITH RoHS, REACH, CA PROP 65, AND CONFLICT MINERALS.	<i>Snap-on</i> CORREGGIO, ITALY
FINISH		PROJ NO BK58	ELECTRIC DIAGRAM BK 58WL
DR F. Cagnolati		DATE 2020.09.30	
FIRST ANGLE PROJECTION		APP	RELEASE REVA
DWG		QUALITY DOC N/A	TEEWH618AWWD
		SUPERCEDES N/A	SHEET 8 OF 8

Notice: The information contained in this document is subject to change without notice. **Snap-on Equipment** makes no warranty with regard to present documentation. **Snap-on Equipment** shall not be liable for errors contained herein or for incidental consequential damages in connection with furnishings, performance, or use of this material.

Attention: Les informations figurant dans le présent document peuvent faire l'objet de modifications sans préavis. **Snap-on** ne délivre aucune garantie sur le présent matériel. **Snap-on** décline toute responsabilité des erreurs que ces matériaux de documentation pourraient contenir et en cas de dommages accidentels ou indirects dérivant de leur fourniture, de leur interprétation et de leur utilisation.

Nota: La información aquí contenida está sujeta a cambios sin aviso. **Snap-on** no ofrece ninguna garantía sobre esta documentación. **Snap-on** no podrá ser considerado responsable por errores contenidos en esta publicación ni por daños consecuenciales incidentales en relación con el equipamiento, rendimiento o uso de este material.

• Manufacturing Facilities • Sites de production • Instalaciones de fabricación •

Snap-on Equipment SrL · Via Per Carpi 33 - 42015 Correggio RE - Italy
Snap-on Equipment · 309 Exchange Avenue Conway, Arkansas 72032

• Technical alterations reserved - Refer to the data plates for effective manufacturing location • Modifications techniques réservées - Consulter les plaques signalétiques pour connaître le lieu de fabrication • Modificaciones técnicas reservadas – Consultar las placas de datos para la ubicación efectiva de la fabricación •