

WHEEL BALANCER ACCESSORY CATALOG



WHEEL BALANCER INFORMATION

Model Number: _____

Serial Number: _____

Purchase Date: _____

Sales Representative: _____

Model Number: _____

Serial Number: _____

Purchase Date: _____

Sales Representative: _____

Model Number: _____

Serial Number: _____

Purchase Date: _____

Sales Representative: _____

TABLE OF CONTENTS

■ Wheel Balancing Systems: Accessories and Kits

- John Bean Wheel Clamping Device Identifications 7
- New Tooling Kits 8
- Precision Tooling Kits 9 - 15
- LCM System Kits 16 - 17
- Standard Cone Packages 17 - 18
- Pin Plate Sets 19
- Precision Collet Sets 19 - 20
- Light Truck and Motor Home Tooling Set 21
- Speed Plate Adapter Set 22
- Light Truck Cone Sets 22
- Miscellaneous Accessories 22 - 23

■ OEM Wheel Balancing Systems: Accessories and Kits

- Acura & Honda OEM Kit 26
- BMW, Mini & Rolls Royce OEM Kit 26
- Chrysler, Dodge & Jeep OEM Kit 27
- Dodge RAM FCA Kit 27
- General Motors (GM) OEM Kit 28
- Infiniti & Nissan OEM Kit 29
- Audi, Bentley, Lamborghini, Porsche & VW OEM Kit 29
- Jaguar & Land Rover 30
- Maybach & Mercedes-Benz OEM Kit 31
- Toyota OEM Kit 32
- Subaru 32
- Ford 33

■ Heavy-Duty Wheel Balancing Systems: Accessories and Kits

- Heavy-Duty Wheel Balancing Accessories 36 - 39

■ Motorcycle Wheel Balancing Systems: Accessories and Kits

- Motorcycle Wheel Balancing Kit 42
- Additional Motorcycle Adapters 72 - 43

■ Wheel Balancing Systems: Application Chart

- Application Chart Table of Contents 46

WHEEL BALANCING SYSTEMS

ACCESSORIES AND KITS



JOHN BEAN LINE OF WHEEL BALANCING SYSTEMS



B200S
EEWB556AS



B300S
EEWB566AS



B400L
EEWB562AL



B500S / B500L
EEWB564AS / EEWB564AL



B600L / B600P
EEWB568AL / EEWB568AP



B800P
EEWB569AP



BFH 1000
EEWB519B



B2000P
EEWB582AP230

JOHN BEAN WHEEL CLAMPING DEVICE IDENTIFICATION

POWERCLAMP

Wheel is clamped on the balancer with the patented PowerClamp device, providing maximum speed and optimum clamping pressure.

COMPATIBLE BALANCERS INCLUDE:

- B2000P
- BFH 1000
- B800P
- B600P



QUICK NUT

Quick Nut clamping the wheel on the balancer that have threaded shaft with a quick release threaded nut with handle.

COMPATIBLE BALANCERS INCLUDE:

- B500S
- B500L
- B400L
- B300S
- B200S
- B100

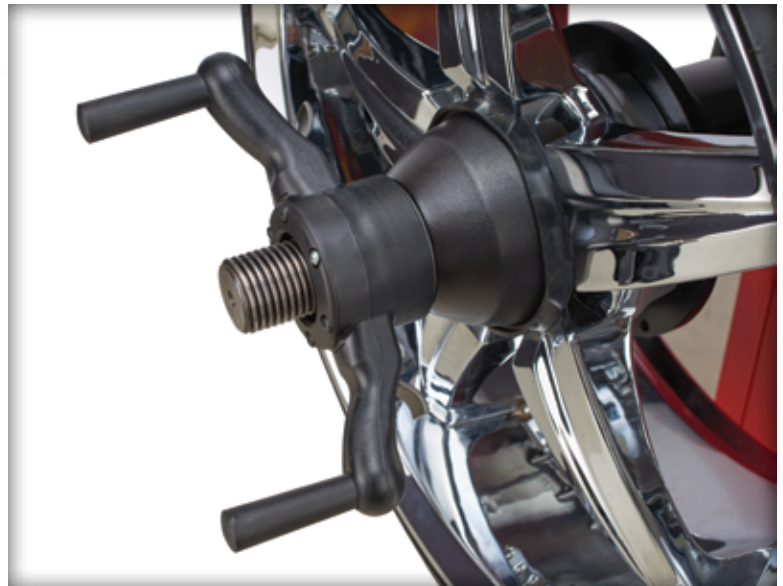

Not all tires are the same, John Bean™ is proud to offer three new options to get the very best out of your balancer every time.

- **Standard Tool Kit (Level 1)** - Improved static balancing and alloy wheel protection package
- **Precision Clad & Flange Plate Tool Kit (Level 2)** - High precision kit for steel, alloy and clad passenger car, SUV and pick-up trucks (up to 1 ton) wheels
- **Light Commercial & Motorhome Tool Kit (Level 3)** - Improved and high precision tool kits for heavy, light commercial, delivery van, pick-up truck and motorhome wheels

NEW TOOLING KITS					
Level	Options	Balancer Type	Part Number	Content	Description
Level 1	None	PowerClamp Quick Nut	EAK0309J31A	<ul style="list-style-type: none"> ▪ EAK0309J10B ▪ L190-400-06 ▪ EAA0307G82A ▪ EAS208J30AB 	<ul style="list-style-type: none"> ▪ 9 Collet Kit ▪ Small Spacer Disk ▪ Larger Pressure Cup ▪ Black Storage Stand
Level 2	CenTor™ Plate	PowerClamp Quick Nut	EAK0309J32A	<ul style="list-style-type: none"> ▪ EAK0309J10B ▪ L190-400-06 ▪ EAK0221J50B ▪ EAS208J30AB 	<ul style="list-style-type: none"> ▪ 9 Collet Kit ▪ Small Spacer Disk ▪ CenTor™ Plate Kit ▪ Black Storage Stand
	SpeedPlate	PowerClamp	EAK0309J33A	<ul style="list-style-type: none"> ▪ EAK0309J10B ▪ L190-400-06 ▪ EAK0309J38A ▪ EAS208J30AB 	<ul style="list-style-type: none"> ▪ 9 Collet Kit ▪ Small Spacer Disk ▪ SpeedPlate Kit ▪ Black Storage Stand
		Quick Nut	EAK0309J34A	<ul style="list-style-type: none"> ▪ EAK0309J10B ▪ L190-400-06 ▪ EAK0309J39B ▪ EAS208J30AB 	<ul style="list-style-type: none"> ▪ 9 Collet Kit ▪ Small Spacer Disk ▪ SpeedPlate Kit ▪ Black Storage Stand
Level 3	CenTor™ Plate	PowerClamp Quick Nut	EAK0309J35A	<ul style="list-style-type: none"> ▪ EAK0309J10B ▪ L190-400-06 ▪ EAK0221J50B ▪ EAK0309J40A ▪ EAS208J30AB 	<ul style="list-style-type: none"> ▪ 9 Collet Kit ▪ Small Spacer Disk ▪ CenTor™ Plate Kit ▪ LCM Kit ▪ Black Storage Stand
	SpeedPlate	PowerClamp	EAK0309J36A	<ul style="list-style-type: none"> ▪ EAK0309J10B ▪ L190-400-06 ▪ EAK0309J38A ▪ EAK0309J41A ▪ EAS208J30AB 	<ul style="list-style-type: none"> ▪ 9 Collet Kit ▪ Small Spacer Disk ▪ SpeedPlate Kit ▪ LCM Kit ▪ Black Storage Stand
		Quick Nut	EAK0309J37A	<ul style="list-style-type: none"> ▪ EAK0309J10B ▪ L190-400-06 ▪ EAK0309J39B ▪ EAK0309J40A ▪ EAS208J30AB 	<ul style="list-style-type: none"> ▪ 9 Collet Kit ▪ Small Spacer Disk ▪ SpeedPlate Kit ▪ LCM Kit ▪ Black Storage Stand

**EAK0309J31A Precision
Tooling Kit #1**

- **E162-400-42**
 - » Side A: 53mm - 58mm
 - » Side B: 57mm - 62mm
- **E162-400-43**
 - » Side A: 62mm - 67mm
 - » Side B: 65.5mm - 70.5mm
- **E162-400-44**
 - » Side A: 69mm - 74mm
 - » Side B: 72.5mm - 77.5mm
- **E162-400-45**
 - » Side A: 76.5mm - 81.5mm
 - » Side B: 81.5mm - 86.5mm
- **E162-400-46**
 - » Side A: 85.5mm - 90.5mm
 - » Side B: 90mm - 95mm
- **E162-400-47**
 - » Side A: 94mm - 99mm
 - » Side B: 98mm - 103mm
- **E162-400-48**
 - » Side A: 102mm - 107mm
 - » Side B: 106mm - 111mm
- **E162-400-49**
 - » Side A: 110mm - 115mm
 - » Side B: 114mm - 119mm
- **E162-400-50**
 - » Side A: 118mm - 123mm
 - » Side B: 121.5mm - 126.5mm



E162-400-42
Low Taper Collet #1



E162-400-43
Low Taper Collet #2



E162-400-44
Low Taper Collet #3



E162-400-45
Low Taper Collet #4

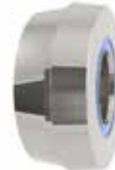

E162-400-46
Low Taper Collet #5



E162-400-47
Low Taper Collet #6



E162-400-48
Low Taper Collet #7



E162-400-49
Low Taper Collet #8



E162-400-50
Low Taper Collet #9



L190-400-06
Spacer



EAS2081J30AB
Black Storage Stand

EAK0309J32A Precision Tooling Kit #2

- **E162-400-42**
 - » Side A: 53mm - 58mm
 - » Side B: 57mm - 62mm
- **E162-400-43**
 - » Side A: 62mm - 67mm
 - » Side B: 65.5mm - 70.5mm
- **E162-400-44**
 - » Side A: 69mm - 74mm
 - » Side B: 72.5mm - 77.5mm
- **E162-400-45**
 - » Side A: 76.5mm - 81.5mm
 - » Side B: 81.5mm - 86.5mm
- **E162-400-46**
 - » Side A: 85.5mm - 90.5mm
 - » Side B: 90mm - 95mm
- **E162-400-47**
 - » Side A: 94mm - 99mm
 - » Side B: 98mm - 103mm
- **E162-400-48**
 - » Side A: 102mm - 107mm
 - » Side B: 106mm - 111mm
- **E162-400-49**
 - » Side A: 110mm - 115mm
 - » Side B: 114mm - 119mm
- **E162-400-50**
 - » Side A: 118mm - 123mm
 - » Side B: 121.5mm - 126.5mm
- **V201-400-04**
 - » 4 x 98, 100, 108, 4.5",
 - 8 x 6.5", 170, 180
- **V205-400-20**
 - » 5 x 98, 105, 110, 4.5", 120,
 - 127, 135, 150
- **V205-400-27**
 - » 5 x 100, 108, 112, 115, 4.75",
 - 130, 5.5", 160
- **V206-400-12**
 - » 6 (3) x 115, 120, 127, 130,
 - 6 x 4.5", 132, 135, 5.5"
- **V275-080-11 (8 PCS)**
 - » Style - Wide Cone
 - Head Ø 28mm
 - Length 80mm
 - Total Length 99.5mm
- **V275-095-15 (8 PCS)**
 - » Style - Narrow Cone
 - Head Ø 19mm
 - Length 80mm
 - Total Length 114.5mm
- **V275-105-14 (6 PCS)**
 - » Style C - Ball
 - Head Ø 24.5mm
 - Length 105mm
 - Total Length 124.5mm



E162-400-42
Low Taper Collet #1



E162-400-43
Low Taper Collet #2



E162-400-44
Low Taper Collet #3



E162-400-45
Low Taper Collet #4



E162-400-46
Low Taper Collet #5



E162-400-47
Low Taper Collet #6



E162-400-48
Low Taper Collet #7



E162-400-49
Low Taper Collet #8



E162-400-50
Low Taper Collet #9



L190-400-06
Spacer



V201-400-04
CenTor™ Plate #1



V205-400-20
CenTor™ Plate #2



V205-400-27
CenTor™ Plate #3



V206-400-12
CenTor™ Plate #4



V275-080-11
CenTor™ Stud



V275-095-15
CenTor™ Stud



V275-105-14
CenTor™ Stud



S900-005-01
Measuring Tool

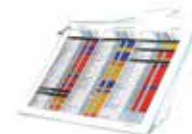

M299-200-01
Application Chart
(1985 to current)



EAS2081J30AB
Black Storage Stand

**EAK0309J33A Precision
Tooling Kit #3**

- **E162-400-42**
 - » Side A: 53mm - 58mm
 - » Side B: 57mm - 62mm
- **E162-400-43**
 - » Side A: 62mm - 67mm
 - » Side B: 65.5mm - 70.5mm
- **E162-400-44**
 - » Side A: 69mm - 74mm
 - » Side B: 72.5mm - 77.5mm
- **E162-400-45**
 - » Side A: 76.5mm - 81.5mm
 - » Side B: 81.5mm - 86.5mm
- **E162-400-46**
 - » Side A: 85.5mm - 90.5mm
 - » Side B: 90mm - 95mm
- **E162-400-47**
 - » Side A: 94mm - 99mm
 - » Side B: 98mm - 103mm
- **E162-400-48**
 - » Side A: 102mm - 107mm
 - » Side B: 106mm - 111mm
- **E162-400-49**
 - » Side A: 110mm - 115mm
 - » Side B: 114mm - 119mm
- **E162-400-50**
 - » Side A: 118mm - 123mm
 - » Side B: 121.5mm - 126.5mm
- **V265-030-11 (6 PCS)**
 - » Short Cone Seat
 - Head Ø 28mm
 - Length 30mm
 - Total Length 80mm
- **V265-055-14 (6 PCS)**
 - » Ball Seat
 - Head Ø 24.5mm
 - Length 55mm
 - Total Length 105mm
- **V265-045-15 (6 PCS)**
 - » Narrow Cone Seat
 - Head Ø 19mm
 - Length 55mm
 - Total Length 95mm



E162-400-42
Low Taper Collet #1



E162-400-43
Low Taper Collet #2



E162-400-44
Low Taper Collet #3



E162-400-45
Low Taper Collet #4



E162-400-46
Low Taper Collet #5



E162-400-47
Low Taper Collet #6



E162-400-48
Low Taper Collet #7



E162-400-49
Low Taper Collet #8



E162-400-50
Low Taper Collet #9



L190-400-06
Spacer



V265-030-11
Torque Tip™



EAS2081J30AB
Black Storage Stand



V265-055-14
Torque Tip™



V265-045-15
Torque Tip™



V405-818-05
SpeedPlate™



V404-818-05
SpeedPlate™



V406-818-05
SpeedPlate™

**EAK0309J34A Precision
Tooling Kit #4**

- **E162-400-42**
 - » Side A: 53mm - 58mm
 - » Side B: 57mm - 62mm
- **E162-400-43**
 - » Side A: 62mm - 67mm
 - » Side B: 65.5mm - 70.5mm
- **E162-400-44**
 - » Side A: 69mm - 74mm
 - » Side B: 72.5mm - 77.5mm
- **E162-400-45**
 - » Side A: 76.5mm - 81.5mm
 - » Side B: 81.5mm - 86.5mm
- **E162-400-46**
 - » Side A: 85.5mm - 90.5mm
 - » Side B: 90mm - 95mm
- **E162-400-47**
 - » Side A: 94mm - 99mm
 - » Side B: 98mm - 103mm
- **E162-400-48**
 - » Side A: 102mm - 107mm
 - » Side B: 106mm - 111mm
- **E162-400-49**
 - » Side A: 110mm - 115mm
 - » Side B: 114mm - 119mm
- **E162-400-50**
 - » Side A: 118mm - 123mm
 - » Side B: 121.5mm - 126.5mm
- **V265-030-11 (6 PCS)**
 - » Short Cone Seat
 - Head Ø 28mm
 - Length 30mm
 - Total Length 80mm
- **V265-055-14 (6 PCS)**
 - » Ball Seat
 - Head Ø 24.5mm
 - Length 55mm
 - Total Length 105mm
- **V265-045-15 (6 PCS)**
 - » Narrow Cone Seat
 - Head Ø 19mm
 - Length 55mm
 - Total Length 95mm



E162-400-42
Low Taper Collet #1



E162-400-43
Low Taper Collet #2



E162-400-44
Low Taper Collet #3



E162-400-45
Low Taper Collet #4



E162-400-46
Low Taper Collet #5



E162-400-47
Low Taper Collet #6



E162-400-48
Low Taper Collet #7



E162-400-49
Low Taper Collet #8



E162-400-50
Low Taper Collet #9



EAK0309J43A
SpeedPlate™



EAK0309J44A
SpeedPlate™



EAK0309J45A
SpeedPlate™



L190-400-04
Spacer



V265-035-11
Torque Tip™



V265-045-15
Torque Tip™



V265-055-14
Torque Tip™



EAS2081J30AB
Black Storage Stand

**EAK0309J35A Precision
Tooling Kit #5**

- **E162-400-42**
 - » Side A: 53mm - 58mm
 - » Side B: 57mm - 62mm
- **E162-400-43**
 - » Side A: 62mm - 67mm
 - » Side B: 65.5mm - 70.5mm
- **E162-400-44**
 - » Side A: 69mm - 74mm
 - » Side B: 72.5mm - 77.5mm
- **E162-400-45**
 - » Side A: 76.5mm - 81.5mm
 - » Side B: 81.5mm - 86.5mm
- **E162-400-46**
 - » Side A: 85.5mm - 90.5mm
 - » Side B: 90mm - 95mm
- **E162-400-47**
 - » Side A: 94mm - 99mm
 - » Side B: 98mm - 103mm
- **E162-400-48**
 - » Side A: 102mm - 107mm
 - » Side B: 106mm - 111mm
- **E162-400-49**
 - » Side A: 110mm - 115mm
 - » Side B: 114mm - 119mm
- **E162-400-50**
 - » Side A: 118mm - 123mm
 - » Side B: 121.5mm - 126.5mm
- **L209-400-01**
 - » 6 x 180, 8.75", 205, 210
 - » 8 x 200, 210, 225
 - » 10 x 7.25", 225
- **V201-400-04**
 - » 4 x 98, 100, 108, 4.5",
 - » 8 x 6.5", 170, 180
- **V205-400-20**
 - » 5 x 98, 105, 110, 4.5", 120,
 - » 127, 135, 150
- **V205-400-27**
 - » 5 x 100, 108, 112, 115, 4.75",
 - » 130, 5.5", 160
- **V206-400-12**
 - » 6 (3) x 115, 120, 127, 130,
 - » 6 x 4.5", 132, 135, 5.5"
- **V275-080-11 (8 PCS)**
 - » Style - Wide Cone
 - » Head Ø 28mm
 - » Length 80mm
 - » Total Length 99.5mm
- **V275-095-15 (8 PCS)**
 - » Style - Narrow Cone
 - » Head Ø 19mm
 - » Length 80mm
 - » Total Length 114.5mm
- **V275-105-14 (6 PCS)**
 - » Style C - Ball
 - » Head Ø 24.5mm
 - » Length 105mm
 - » Total Length 124.5mm



E162-400-42
Low Taper Collet #1



E162-400-43
Low Taper Collet #2



E162-400-44
Low Taper Collet #3



E162-400-45
Low Taper Collet #4



E162-400-46
Low Taper Collet #5



E162-400-47
Low Taper Collet #6



E162-400-48
Low Taper Collet #7



E162-400-49
Low Taper Collet #8



E162-400-50
Low Taper Collet #9



L190-400-06
Spacer



L209-400-01
LCM CenTor™ Plate



S900-006-01
Flange Nut



V168-400-03
Centering Disk #15



V168-400-04
Centering Disk #16



V168-400-06
Centering Disk #18



V168-400-08
Centering Disk #20



V201-400-04
CenTor™ Plate



V205-400-20
CenTor™ Plate



V205-400-27
CenTor™ Plate



V206-400-12
CenTor™ Plate



V275-080-11
CenTor™ Stud



V275-095-15
CenTor™ Stud



V275-105-14
CenTor™ Stud



V280-028-17
LCM CenTor™ Stud



V280-035-18
LCM CenTor™ Stud



V280-060-19
LCM CenTor™ Stud



S900-005-01
Measuring Tool

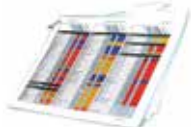

M299-200-01
M299-200-02
Application Chart
(1985 to current)



EAS2081J30AB
Black Storage Stand

EAK0309J36A Precision Tooling Kit #6

- **E162-400-42**
 - » Side A: 53mm - 58mm
 - » Side B: 57mm - 62mm
- **E162-400-43**
 - » Side A: 62mm - 67mm
 - » Side B: 65.5mm - 70.5mm
- **E162-400-44**
 - » Side A: 69mm - 74mm
 - » Side B: 72.5mm - 77.5mm
- **E162-400-45**
 - » Side A: 76.5mm - 81.5mm
 - » Side B: 81.5mm - 86.5mm
- **E162-400-46**
 - » Side A: 85.5mm - 90.5mm
 - » Side B: 90mm - 95mm
- **E162-400-47**
 - » Side A: 94mm - 99mm
 - » Side B: 98mm - 103mm
- **E162-400-48**
 - » Side A: 102mm - 107mm
 - » Side B: 106mm - 111mm
- **E162-400-49**
 - » Side A: 110mm - 115mm
 - » Side B: 114mm - 119mm
- **E162-400-50**
 - » Side A: 118mm - 123mm
 - » Side B: 121.5mm - 126.5mm
- **L209-818-01**
 - » Built-in PowerClamp Handle
 - 6 x 180, 8.75", 205
 - 8 x 200, 210, 225
 - 10 x 7.25", 225
- **V275-080-11 (6 PCS)**
 - » Style - Wide Cone
 - Head Ø 28mm
 - Length 80mm
 - Total Length 99.5mm
- **V275-095-15 (6 PCS)**
 - » Style - Narrow Cone
 - Head Ø 19mm
 - Length 80mm
 - Total Length 114.5mm
- **V275-105-14 (6 PCS)**
 - » Style C - Ball
 - Head Ø 24.5mm
 - Length 105mm
 - Total Length 124.5mm



E162-400-42
Low Taper Collet #1



E162-400-43
Low Taper Collet #2



E162-400-44
Low Taper Collet #3



E162-400-45
Low Taper Collet #4



E162-400-46
Low Taper Collet #5



E162-400-47
Low Taper Collet #6



E162-400-48
Low Taper Collet #7



E162-400-49
Low Taper Collet #8



E162-400-50
Low Taper Collet #9



L190-400-06
Spacer



L209-818-01
LCM CenTor™ Plate



S900-006-01
Flange Nut



V168-400-03
Centering Disk #15



V168-400-04
Centering Disk #16



V168-400-06
Centering Disk #18



V168-400-08
Centering Disk #20



V404-818-05
SpeedPlate™



V405-818-05
SpeedPlate™



V405-818-05
SpeedPlate™



V265-030-11
Torque Tip™



V265-045-15
Torque Tip™



V265-055-14
Torque Tip™



V280-028-17
LCM CenTor™ Stud



V280-035-18
LCM CenTor™ Stud



V280-060-19
LCM CenTor™ Stud



S900-005-01
Measuring Tool

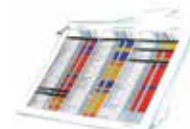

M299-200-02
Application Chart
(1985 to current)



EAS2081J30AB
Black Storage Stand

**EAK0309J37A Precision
Tooling Kit #7**

- **E162-400-42**
 - » Side A: 53mm - 58mm
 - » Side B: 57mm - 62mm
- **E162-400-43**
 - » Side A: 62mm - 67mm
 - » Side B: 65.5mm - 70.5mm
- **E162-400-44**
 - » Side A: 69mm - 74mm
 - » Side B: 72.5mm - 77.5mm
- **E162-400-45**
 - » Side A: 76.5mm - 81.5mm
 - » Side B: 81.5mm - 86.5mm
- **E162-400-46**
 - » Side A: 85.5mm - 90.5mm
 - » Side B: 90mm - 95mm
- **E162-400-47**
 - » Side A: 94mm - 99mm
 - » Side B: 98mm - 103mm
- **E162-400-48**
 - » Side A: 102mm - 107mm
 - » Side B: 106mm - 111mm
- **E162-400-49**
 - » Side A: 110mm - 115mm
 - » Side B: 114mm - 119mm
- **E162-400-50**
 - » Side A: 118mm - 123mm
 - » Side B: 121.5mm - 126.5mm
- **L209-400-01**
 - » 6 x 180, 8.75", 205, 210
 - » 8 x 200, 210, 225
 - » 10 x 7.25", 225
- **V275-080-11 (6 PCS)**
 - » Style - Wide Cone
 - » Head Ø 28mm
 - » Length 80mm
 - » Total Length 99.5mm
- **V275-095-15 (6 PCS)**
 - » Style - Narrow Cone
 - » Head Ø 19mm
 - » Length 80mm
 - » Total Length 114.5mm
- **V275-105-14 (6 PCS)**
 - » Style C - Ball
 - » Head Ø 24.5mm
 - » Length 105mm
 - » Total Length 124.5mm



E162-400-42
Low Taper Collet #1



E162-400-43
Low Taper Collet #2



E162-400-44
Low Taper Collet #3



E162-400-45
Low Taper Collet #4



E162-400-46
Low Taper Collet #5



E162-400-47
Low Taper Collet #6



E162-400-48
Low Taper Collet #7



E162-400-49
Low Taper Collet #8



E162-400-50
Low Taper Collet #9



L190-400-06
Spacer



L209-400-01
LCM CenTor™ Plate



S900-006-01
Flange Nut



V168-400-03
Centering Disk #15



V168-400-04
Centering Disk #16



V168-400-06
Centering Disk #18



V168-400-08
Centering Disk #20



EAK0309J43A
SpeedPlate™



EAK0309J44A
SpeedPlate™



EAK0309J45A
SpeedPlate™



V265-030-11
Torque Tip™



V265-045-15
Torque Tip™



V265-055-14
Torque Tip™



V280-028-17
LCM CenTor™ Stud



V280-035-18
LCM CenTor™ Stud



V280-060-19
LCM CenTor™ Stud



EAS2081J30AB
Black Storage Stand

EAK0309J39A SpeedPlate™ System (Quick Nut)

- **V275-080-11 (6 PCS)**
 - » Style - Wide Cone
 - Head Ø 28mm
 - Length 80mm
 - Total Length 99.5mm
- **V275-095-15 (6 PCS)**
 - » Style - Narrow Cone
 - Head Ø 19mm
 - Length 80mm
 - Total Length 114.5mm
- **V275-105-14 (6 PCS)**
 - » Style C - Ball
 - Head Ø 24.5mm
 - Length 105mm
 - Total Length 124.5mm



V265-030-11
Torque Tip™



V265-045-15
Torque Tip™



V265-055-14
Torque Tip™



EAK0309J43A
SpeedPlate™



EAK0309J44A
SpeedPlate™



EAK0309J45A
SpeedPlate™

EAK0309J40A LCM System (Quick Nut)

- **L209-400-01**
 - » 6 x 180, 8.75", 205, 210
 - 8 x 200, 210, 225
 - 10 x 7.25", 225



L209-400-01
LCM CenTor™ Plate



S900-006-01 (5 PCS)
Flange Nut



V168-400-03
Centering Disk #15



V168-400-04
Centering Disk #16



V168-400-06
Centering Disk #18



V168-400-08
Centering Disk #20



V280-028-17 (3 PCS)
LCM CenTor™ Stud



V280-035-18 (3 PCS)
LCM CenTor™ Stud



V280-060-19 (5 PCS)
LCM CenTor™ Stud

EAK0309J38A SpeedPlate™ System (Power Clamp)

- **V275-080-11 (6 PCS)**
 - » Style - Wide Cone
 - Head Ø 28mm
 - Length 80mm
 - Total Length 99.5mm
- **V275-095-15 (6 PCS)**
 - » Style - Narrow Cone
 - Head Ø 19mm
 - Length 80mm
 - Total Length 114.5mm
- **V275-105-14 (6 PCS)**
 - » Style C - Ball
 - Head Ø 24.5mm
 - Length 105mm
 - Total Length 124.5mm



V265-030-11
Torque Tip™



V265-045-15
Torque Tip™



V265-055-14
Torque Tip™



V404-818-05
SpeedPlate™



V405-818-05
SpeedPlate™



V406-818-05
SpeedPlate™

EAK0309J41A LCM System (Power Clamp)

- **L209-400-01**
 - » 6 x 180, 8.75", 205, 210
 - 8 x 200, 210, 225
 - 10 x 7.25", 225



L209-818-01
LCM CenTor™ Plate



S900-006-01 (5 PCS)
Flange Nut



V168-400-03
Centering Disk #15



V168-400-04
Centering Disk #16



V168-400-06
Centering Disk #18



V168-400-08
Centering Disk #20



V280-028-17 (3 PCS)
LCM CenTor™ Stud



V280-035-18 (3PCS)
LCM CenTor™ Stud



V280-060-19 (5 PCS)
LCM CenTor™ Stud

EAK0309J11A Standard Cone Package #1

- Truck Cone: 3.3" - 5.2"
- Large Cone: 2.8" - 3.9"
- Medium Cone: 2.2" - 3.3"
- Small Cone: 2.1" - 2.5"
- Precision Spacer



EAM0003J08A
Truck Cone



EAM0003J07A
Large Cone



EAM0003J06A
Medium Cone



EAM0003J05A
Small Cone



L190-400-06
Spacer

EAK0309J12A Standard Cone Package #2

- Cone #1: 1.70" - 2.23"
- Cone #2: 2.03" - 3.17"
- Cone #3: 2.38" - 3.51"
- Cone #4: 2.74" - 3.87"
- Cone #5: 3.08" - 4.21"
- Cone #6: 3.42" - 5.40"
- Cone #7: 4.21" - 6.30"
- Precision Spacer



EAM0003J64A
Cone #1



EAM0003J65A
Cone #2



EAM0003J66A
Cone #3



EAM0003J67A
Cone #4



EAM0003J68A
Cone #5



EAM0003J69A
Cone #6



EAM0003J70A
Cone #7



L190-400-06
Spacer

EAK0309J28A Four Cone Set

- Truck Cone: 3.3" - 5.2"
- Large Cone: 2.8" - 3.9"
- Medium Cone: 2.2" - 3.3"
- Small Cone: 2.1" - 2.5"



EAM0003J08A
Truck Cone



EAM0003J07A
Large Cone



EAM0003J06A
Medium Cone



EAM0003J05A
Small Cone

EAK0221J31A Seven Cone Set

- **EAM0003J64A**
» Cone #1: 1.70" - 2.23"
- **EAM0003J65A**
» Cone #2: 2.03" - 3.17"
- **EAM0003J66A**
» Cone #3: 2.38" - 3.51"
- **EAM0003J67A**
» Cone #4: 2.74" - 3.87"
- **EAM0003J68A**
» Cone #5: 3.08" - 4.21"
- **EAM0003J69A**
» Cone #6: 3.42" - 5.40"
- **EAM0003J70A**
» Cone #7: 4.21" - 6.30"



EAM0003J64A
Cone #1



EAM0003J65A
Cone #2



EAM0003J66A
Cone #3



EAM0003J67A
Cone #4



EAM0003J68A
Cone #5



EAM0003J69A
Cone #6



EAM0003J70A
Cone #7

EAK0221J50B Pin Plate Set

- **V201-400-04**
 - » 4 x 98, 100, 108, 4.5", 8 x 6.5", 170, 180
- **V205-400-20**
 - » 5 x 98, 105, 110, 4.5", 120, 127, 135, 150
- **V205-400-27**
 - » 5 x 100, 108, 112, 115, 4.75", 130, 5.5", 160
- **V206-400-12**
 - » 6 (3) x 115, 120, 127, 130, 6 x 4.5", 132, 135, 5.5"
- **V275-080-11 (8 PCS)**
 - » Style - Wide Cone
 - Head Ø 28mm
 - Length 80mm
 - Total Length 99.5mm
- **V275-095-15 (8 PCS)**
 - » Style - Narrow Cone
 - Head Ø 19mm
 - Length 80mm
 - Total Length 114.5mm
- **V275-105-14 (6 PCS)**
 - » Style C - Ball
 - Head Ø 24.5mm
 - Length 105mm
 - Total Length 124.5mm



V201-400-04
CenTor™ Plate #1



V205-400-20
CenTor™ Plate #2



V205-400-27
CenTor™ Plate #3



V206-400-12
CenTor™ Plate #4



V275-080-11
CenTor™ Stud



V275-095-15
CenTor™ Stud



V275-105-14
CenTor™ Stud



S900-005-01
Measuring Tool

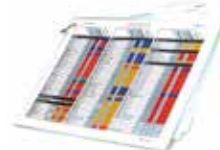

M299-200-01
Application Chart
(1985 to current)

EAK0309J48A Precision 4 Collet Set

- **E162-400-47**
 - » Side A: 94mm - 99mm
 - » Side B: 98mm - 103mm
- **E162-400-48**
 - » Side A: 102mm - 107mm
 - » Side B: 106mm - 111mm
- **E162-400-49**
 - » Side A: 110mm - 115mm
 - » Side B: 114mm - 119mm
- **E162-400-50**
 - » Side A: 118mm - 123mm
 - » Side B: 121.5mm - 126.5mm



E162-400-47
Low Taper Collet #6



E162-400-48
Low Taper Collet #7



E162-400-49
Low Taper Collet #8



E162-400-50
Low Taper Collet #9

EAK0309J42A Precision 5 Collet Set

- **E162-400-42**
 - » Side A: 53mm - 58mm
 - » Side B: 57mm - 62mm
- **E162-400-43**
 - » Side A: 62mm - 67mm
 - » Side B: 65.5mm - 70.5mm
- **E162-400-44**
 - » Side A: 69mm - 74mm
 - » Side B: 72.5mm - 77.5mm
- **E162-400-45**
 - » Side A: 76.5mm - 81.5mm
 - » Side B: 81.5mm - 86.5mm
- **E162-400-46**
 - » Side A: 85.5mm - 90.5mm
 - » Side B: 90mm - 95mm



E162-400-42
Low Taper Collet #1



E162-400-43
Low Taper Collet #2



E162-400-44
Low Taper Collet #3



E162-400-45
Low Taper Collet #4



E162-400-46
Low Taper Collet #5

EAK0309J10B Precision 9 Collet Set

- **E162-400-42**
 - » Side A: 53mm - 58mm
 - » Side B: 57mm - 62mm
- **E162-400-43**
 - » Side A: 62mm - 67mm
 - » Side B: 65.5mm - 70.5mm
- **E162-400-44**
 - » Side A: 69mm - 74mm
 - » Side B: 72.5mm - 77.5mm
- **E162-400-45**
 - » Side A: 76.5mm - 81.5mm
 - » Side B: 81.5mm - 86.5mm
- **E162-400-46**
 - » Side A: 85.5mm - 90.5mm
 - » Side B: 90mm - 95mm
- **E162-400-47**
 - » Side A: 94mm - 99mm
 - » Side B: 98mm - 103mm
- **E162-400-48**
 - » Side A: 102mm - 107mm
 - » Side B: 106mm - 111mm
- **E162-400-49**
 - » Side A: 110mm - 115mm
 - » Side B: 114mm - 119mm
- **E162-400-50**
 - » Side A: 118mm - 123mm
 - » Side B: 121.5mm - 126.5mm



E162-400-42
Low Taper Collet #1



E162-400-43
Low Taper Collet #2



E162-400-44
Low Taper Collet #3



E162-400-45
Low Taper Collet #4



E162-400-46
Low Taper Collet #5



E162-400-47
Low Taper Collet #6



E162-400-48
Low Taper Collet #7



E162-400-49
Low Taper Collet #8

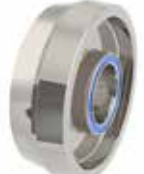

E162-400-50
Low Taper Collet #9

EAK0309J15B Light Truck and Motorhome Tooling Set

- **V168-400-01**
 - » Single Sided, 4.56" Bore, 8 x 6.5" PCD GM
- **V168-400-02**
 - » Single Sided, 4.60" Bore, 8 x 6.5" PCD GM
- **V168-400-03**
 - » Double Sided, 124mm Bore, 8 x 180 PCD + 154mm Bore, 8x 120 PCD GM
- **V168-400-04**
 - » Double Sided, 5.25" Bore, 10 x 7.25" PCD GM + 5.46" Bore, 10 x 7.25" PCD Ford
- **V168-400-05**
 - » Double Sided, 4.88" Bore, 8 x 6.50" PCD + 125mm Bore, 8 x 170 PCD Ford
- **V168-400-06**
 - » Double Sided, 142mm Bore, 8 x 200 PCD + 170mm Bore, 8+10 x 225 " PCD Ford & Dodge
- **V168-400-07**
 - » Single Sided, 4.77" Bore, 8 x 6.50" PCD Dodge
- **V168-400-08**
 - » Double Sided, 161mm Bore, 3 x 205 PCD Sprinter + 163.7mm Bore, 6 x 8.75" PCD Japanese
- **L209-400-01**
 - » 10x7.25", 10x225, 8x225, 8x200, 8x210, 6x205, 6x8.75"
- **V270-075-16 (4 PCS)**
 - » Spring loaded with 12mm leaning nipple
- **V280-060-19 (5 PCS)**
 - » Spring loaded with 14mm leaning nipple
- **V280-028-17 (3 PCS)**
 - » Mercedes/Dodge Sprinter Style
- **V280-035-18 (3 PCS)**
 - » Japanese style leaning nipple



V168-400-01
Centering Disk #13

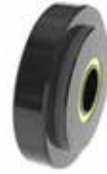

V168-400-02
Centering Disk #14



V168-400-03
Centering Disk #15



V168-400-04
Centering Disk #16



V168-400-05
Centering Disk #17



V168-400-06
Centering Disk #18



V168-400-07
Centering Disk #19



V168-400-08
Centering Disk #20



L209-400-01
LCM CenTor™ Plate



V270-075-16
LCM CenTor™ Stud



V280-060-19
LCM CenTor™ Stud



V280-028-17
LCM CenTor™ Stud



V280-035-18
LCM CenTor™ Stud



S900-006-01
Flange Nut



M299-200-02
Application Chart

EAK0309J16B SpeedPlate™ Adapter System

- **V404-400-05**
 - » 4 & 8 Lug Wheels
 - 95.25mm - 180mm
- **V405-400-05**
 - » 5 Lug Wheels
 - 95.25mm - 180mm
- **V406-400-05**
 - » 6 Lug Wheels
 - 95.25mm - 180mm
- **V265-035-11 (6 PCS)**
 - » Style B - Short Head
 - Ø 28mm
 - Length 30mm
 - Total Length 80mm
- **V265-055-14 (6 PCS)**
 - » Style E - Ball Head
 - Ø 24.5mm
 - Length 55mm
 - Total Length 105mm
- **V265-045-15 (6 PCS)**
 - » Style C - Narrow Head
 - Ø 24.5mm
 - Length 60mm
 - Total Length 105mm



V404-400-05
SpeedPlate™



V405-400-05
SpeedPlate™



V406-400-05
SpeedPlate™



V265-035-11
Torque Tip™



V265-055-14
Torque Tip™



V265-045-15
Torque Tip™

L154-400-01 Basic Light Truck Cone Kit



Large Truck Cone Kit - Includes Large Truck Cone 120mm - 174mm (4.725" to 6.85") and Large Spacer Disc

V15440003 Precision Light Truck Cone Kit



Step Cone Kit with Hub Centric Centering. **Large Step Cone** - Range 157mm - 177mm (6.190" to 6.972") Low taper angle for optimum results on hub centric wheels. Ford F450/550, GM (10 x 8.75"), Hino, Mitsubishi, Sprinter (6 x 205mm), and many more. **Medium Step Cone** - Range 128mm - 143mm (5.059" to 5.683"). Low taper angle for optimum balancing results on hub centric wheels. For F350 (8 x 200mm), GM (10 x 7.25"), Isuzu, Iveco, Opel, Renault, and many more.

Spacer

- **EAC0058D68A**
 - » Large Spacer
- **00060466000**
 - » Small Spacer



EAC0058D68A



00060466000

<p>Quick Nut</p> <ul style="list-style-type: none"> ▪ EAA0346J78A » 40mm Quick Nut with Pressure Cup ▪ EAA0263G66A » 40mm Quick Nut ▪ EAK0309J04A » 40mm Steel Quick Nut 	<div style="display: flex; justify-content: space-around; align-items: center;"> <div style="text-align: center;">  EAA0346J78A </div> <div style="text-align: center;">  EAA0263G66A </div> <div style="text-align: center;">  EAK0309J04A </div> </div>
<p>Quick Nut Handle</p> <ul style="list-style-type: none"> ▪ 00112322000 » 40mm Quick Nut Replacement Handle ▪ ST0027008 » 40mm Quick Nut Replacement Handle ▪ ST7205389 » Screw for ST0027008 	<div style="display: flex; justify-content: space-around; align-items: center;"> <div style="text-align: center;">  00112322000 </div> <div style="text-align: center;">  ST0027008 </div> <div style="text-align: center;">  ST7205389 </div> </div>
<p>Quick Nut Pressure Cup</p> <ul style="list-style-type: none"> ▪ 8-02040A2 » Small Pressure Cup ▪ EAC0058D07A » Large Pressure Cup ▪ EAA0307G82A » 8" Pressure Cup 	<div style="display: flex; justify-content: space-around; align-items: center;"> <div style="text-align: center;">  8-02040A2 </div> <div style="text-align: center;">  EAC0058D07A </div> <div style="text-align: center;">  EAA0307G82A </div> </div>
<p>Soft Protective Ring</p> <ul style="list-style-type: none"> ▪ 00110410000 » Soft Protective Ring ▪ EAC0058D15A » Soft Protective Ring ▪ EAA0247G21A » Wheel Width Gauge 	<div style="display: flex; justify-content: space-around; align-items: center;"> <div style="text-align: center;">  00110410000 </div> <div style="text-align: center;">  EAC0058D15A </div> <div style="text-align: center;">  EAA0247G21A </div> </div>
<p>Miscellaneous</p> <ul style="list-style-type: none"> ▪ EAS2081J30AB » Storage Stand (Black) ▪ 00058839000 » Weight Pliers 	<div style="display: flex; justify-content: space-around; align-items: center;"> <div style="text-align: center;">  EAS2081J30AB </div> <div style="text-align: center;">  00058839000 </div> </div>

OEM WHEEL BALANCING SYSTEM

ACCESSORIES AND KITS



EAK0221J94B Acura & Honda System | World Kit

- **V202-400-13**
 - » 4 x 100mm & 6 x 139.7mm
- **V205-400-26**
 - » 5 x 100mm, 114.3mm, 120mm, 150mm
- **V275-085-14 (5 PCS)**
 - » Style C - Ball Head Ø 24.5mm Length 85mm Total Length 104.5mm
- **V275-105-14 (5 PCS)**
 - » Style C - Ball Head Ø 24.5mm Length 105mm Total Length 124.5mm
- **L164-400-25**
 - » Side A: 56mm
- **L164-400-27**
 - » Side A: 65mm
- **L164-400-29**
 - » Side A: 70mm



V202-400-13 CenTor™ Plate



V205-400-26 CenTor™ Plate



V275-085-14 CenTor™ Stud



V275-105-14 CenTor™ Stud



L164-400-25 OEM Precision Collet



L164-400-27 OEM Precision Collet



L164-400-29 OEM Precision Collet

EAK0221J96B BMW, Mini, Rolls Royce System | World Kit

- **V202-400-15**
 - » 4 x 100mm, 5 x 120mm, 5 x 155mm
- **V202-400-25**
 - » 5 x 100mm, 112mm, 120mm, 4.75", 5", 130mm, 6.1"
- **V275-400-13 (5 PCS)**
 - » Style A - Standard Head Ø 20.9mm Length 100mm Total Length 119.5mm
- **V275-125-13 (5 PCS)**
 - » Style A - Standard Head Ø 20.9mm Length 125mm Total Length 144.5mm
- **V160-400-05**
 - » Side A: 117.5mm
- **V164-400-25**
 - » Side A: 56mm & 57mm
- **V164-400-28**
 - » Side A: 66.5mm
- **L164-400-31**
 - » Side A: 72.5mm & 74mm



V202-400-15 CenTor™ Plate



V205-400-25 CenTor™ Plate



V275-100-13 CenTor™ Stud



V275-125-13 CenTor™ Stud



V160-400-05 OEM Precision Collet



L164-400-25 OEM Precision Collet



L164-400-28 OEM Precision Collet



L164-400-31 OEM Precision Collet

**EAK0221J83B Chrysler, Dodge,
Jeep System | World Kit**

- **V202-400-18**
» 4 x 98, 6 x 4.5", 8 x 6.5"
- **V205-400-20**
» 5 x 98, 105, 110, 4.5", 120, 5", 135, 150
- **V205-400-27**
» 5 x 100, 4.25", 112, 115, 4.75", 130, 5.5", 160
- **E162-400-42**
» Side A: 53mm - 58mm
Side B: 57mm - 62mm
- **E162-400-43**
» Side A: 62mm - 67mm
Side B: 65.5mm - 70.5mm
- **E162-400-44**
» Side A: 69mm - 74mm
Side B: 72.5mm - 77.5mm
- **E162-400-45**
» Side A: 76.5mm - 81.5mm
Side B: 81.5mm - 86.5mm
- **V275-080-11**
» Style B - Wide Cone
Head Ø 28mm
Length 24.5mm
Total Length 99.5mm
- **V275-095-15**
» Style E - Narrow
Head Ø 19mm
Length 80mm
Total Length 114.5mm
- **V270-075-16**
» Spring loaded with 12mm
leaning nipple
- **V168-400-07**
» Side A: 8 Lug x 6.5"
Center bore: 4.77"



V202-400-18
CenTor™ Plate #1



V205-400-20
CenTor™ Plate #2



V205-400-27
CenTor™ Plate #3



E162-400-42
Low Taper Collet #1



E162-400-43
Low Taper Collet #2



E162-400-44
Low Taper Collet #3



E162-400-45
Low Taper Collet #4



V275-080-11
CenTor™ Stud



V275-95-15
CenTor™ Stud



V270-075-16
CenTor™ Stud



V168-400-07
Centering Disk #12



S900-006-01
Flange Nut

**EAK0221J83A Dodge RAM
FCA System | World Kit**

- **V280-060-19**
» Spring loaded with 14mm
leaning nipple
- **L209-400-01**
» 10x7.25", 10x225, 8x225,
8x200, 8x210, 6x205,
6x8.75"
- **V168-400-06**
» Double Sided, 142mm Bore,
8 x 200 PCD + 170mm Bore,
8+10 x 225 " PCD Ford &
Dodge



V280-060-19
LCM CenTor™ Stud



S900-006-01
Flange Nut



L209-400-01
LCM CenTor™ Plate



V168-400-06
Centering Disk #17

EAK0221J74B GM | World Kit

- **V201-400-04**
 - » 4 x 98, 100, 4.25", 4.5"
 - 8 x 6.5", 170, 180
- **V205-400-20**
 - » 5 x 98, 105, 110, 4.5", 120,
 - 5.5", 135, 150
- **V205-400-27**
 - » 5 x 100, 4.25", 112, 115,
 - 4.75", 130, 5.5", 160
- **V206-400-12**
 - » 3 x 115, 120, 127
 - 6 x 4.5", 132, 135, 5.5"
- **V270-075-16**
 - » Spring loaded with 12mm
 - leaning nipple
- **V275-080-11**
 - » Style B - Wide Cone
 - Head Ø 28mm
 - Length 24.5mm
 - Total Length 99.5mm
- **V275-095-15**
 - » Style E - Narrow
 - Head Ø 19mm
 - Length 80mm
 - Total Length 114.5mm
- **L209-400-01**
 - » 10x7.25", 10x225, 8x225,
 - 8x200, 8x210, 6x205,
 - 6x8.75"
- **V168-400-03**
 - » Double Sided, 124mm Bore,
 - 8 x 180 PCD + 154mm Bore,
 - 8x 120 PCD GM
- **E162-400-42**
 - » Side A: 53mm - 58mm
 - Side B: 57mm - 62mm
- **E162-400-43**
 - » Side A: 62mm - 67mm
 - Side B: 65.5mm - 70.5mm
- **E162-400-44**
 - » Side A: 69mm - 74mm
 - Side B: 72.5mm - 77.5mm
- **E162-400-45**
 - » Side A: 76.5mm - 81.5mm
 - Side B: 81.5mm - 86.5mm
- **E162-400-47**
 - » Side A: 94mm - 99mm
 - » Side B: 98mm - 103mm
- **E162-400-49**
 - » Side A: 110mm - 115mm
 - » Side B: 114mm - 119mm
- **E162-400-50**
 - » Side A: 118mm - 123mm
 - » Side B: 121.5mm - 126.5mm



V201-400-04
CenTor™ Plate #1



V205-400-20
CenTor™ Plate #2



V205-400-27
CenTor™ Plate #3



V206-400-12
CenTor™ Plate #4



V270-075-16
CenTor™ Stud



V275-080-11
CenTor™ Stud



V275-095-15
CenTor™ Stud



V280-060-19
LCM CenTor™ Stud



S900-006-01
Flange Nut



L209-400-01
LCM CenTor™ Plate



V168-400-03
Centering Disk #16



L190-400-06
Small Spacer Disk



E162-400-42
Low Taper Collet #1



E162-400-43
Low Taper Collet #2



E162-400-44
Low Taper Collet #3



E162-400-45
Low Taper Collet #4



E162-400-47
Low Taper Collet #6



E162-400-49
Low Taper Collet #8



E162-400-50
Low Taper Collet #9

**EAK0221J98B Infiniti
& Nissan | World Kit**

- **V201-400-04**
 - » 4 x 98, 100, 4.25", 4.5"
 - 8 x 6.5", 170, 180
- **V205-400-20**
 - » 5 x 98, 105, 110, 4.5", 120,
 - 5.5", 135, 150
- **V206-400-12**
 - » 3 x 115, 120, 127
 - 6 x 4.5", 132, 135, 5.5"
- **L164-400-26**
 - » Side A: 59mm
- **L164-400-28**
 - » Side A: 66mm
- **L164-400-32**
 - » Side A: 77.8mm
- **V275-080-11**
 - » Style B - Wide Cone
 - Head Ø 28mm
 - Total Length 99.5mm
- **V275-095-15**
 - » Style E - Narrow
 - Head Ø 19mm
 - Length 80mm



V201-400-04
CenTor™ Plate #1



V205-400-20
CenTor™ Plate #2



V206-400-12
CenTor™ Plate #4



L164-400-26
OEM Precision Collet



L164-400-28
OEM Precision Collet



L164-400-32
OEM Precision Collet



V275-080-11
CenTor™ Stud



V275-095-15
CenTor™ Stud

**EAK0221J95C Audi, Bentley,
Lamborghini, Porsche,
VW | World Kit**

- **V205-400-25**
 - » 5x100mm, 5x112mm,
 - 5x120mm, 5x120.65mm,
 - 127mm, 130mm & 155mm
- **V275-085-14 (5 PCS)**
 - » Style C - Ball
 - Head Ø 24.5mm
 - Length 85mm
 - Total Length 104.5mm
- **V275-105-14 (5 PCS)**
 - » Style C - Ball
 - Head Ø 24.5mm
 - Length 105mm
 - Total Length 124.5mm
- **V140-400-05**
 - » Porsche 911 Turbo, 911 GT2
 - and 911 GT3 since 2010. Fits
 - OEM and aftermarket wheels.
- **V160-400-05**
 - » Side A: 117.5mm
- **L164-400-25**
 - » Side A: 57mm
- **L164-400-28**
 - » Side A: 66mm
- **E162-400-44**
 - » Side A: 69mm - 74mm
 - Side B: 72.5mm - 77.5mm
- **E162-400-45**
 - » Side A: 76.5mm - 81.5mm
 - Side B: 81.5mm - 86.5mm



V205-400-25
CenTor™ Plate



V275-085-14
CenTor™ Stud



V275-105-14
CenTor™ Stud



V140-400-05
Central Lock Cone



V160-400-05
OEM Precision Collet



L164-400-25 - L164-280-25
OEM Precision Collet



L164-400-25
OEM Precision Collet



E162-400-44
Low Taper Collet #3



E162-400-45
Low Taper Collet #4

**EAK0221J99C Jaguar &
Land Rover | World Kit**

- **V205-400-30**
 - » 5x108mm, 5x114.3mm,
5x120mm, 5x120.65mm,
5x165.1mm
- **V275-080-11 (5 PCS)**
 - » Style B - Wide Cone
Head Ø 28mm
Length 24.5mm
Total Length 99.5mm
- **V275-080-12 (5 PCS)**
 - » Style D - Land Rover
Head Ø 34mm
Length 80mm
Total Length 99.5mm
- **V275-085-14 (5 PCS)**
 - » Style C - Ball
Head Ø 24.5mm
Length 85mm
Total Length 104.5mm
- **V275-100-13 (5 PCS)**
 - » Style A - Standard Cone
Head Ø 20.9mm
Length 100mm
Total Length 119.5mm
- **L164-400-27**
 - » Side A: 63.3mm & 64mm
- **L164-400-29**
 - » Side A: 70mm
- **L164-400-31**
 - » Side A: 72.5mm & 73.8mm
- **L162-400-49**
 - » Side A: 114mm
- **L190-400-06**
 - » Width: 39mm
ID: 135mm
OD: 207mm

*Used in combination with
Low Taper Collet L162-400-49*



V205-400-30
CenTor™ Plate



V275-080-11
CenTor™ Stud



V275-80-12
CenTor™ Stud



V275-085-14
CenTor™ Stud



V275-100-13
CenTor™ Stud



L164-400-27
OEM Precision Collet



L164-400-29
OEM Precision Collet



L164-400-31
OEM Precision Collet



E162-400-49
OEM Precision Collet



L190-400-06
Small Spacer Disk

EAK0309J02C Maybach & Mercedes Benz | World Kit

- **V202-400-14**
 - » 3x112mm, 4x100mm, 6x130mm, 6x205mm
- **V205-400-25**
 - » 5x100mm, 5x112mm, 5x120mm, 5x120.65mm
- **V270-045-17 (6 PCS)**
 - » Style - Sprinter
Head Ø 28mm
Length 45mm
Total Length 69.5mm
- **V275-085-14 (5 PCS)**
 - » Style C - Ball
Head Ø 24.5mm
Length 85mm
Total Length 104.5mm
- **V275-105-14 (5 PCS)**
 - » Style C - Ball
Head Ø 24.5mm
Length 105mm
Total Length 124.5mm
- **E162-400-42**
 - » Side A: 57mm
Side B: 60mm
- **E162-400-43**
 - » Side A: 66.5mm
Side B: 66.5mm
- **E162-400-45**
 - » Side A: Not used
Side B: 84mm & 85mm
- **V168-400-08**
 - » Side A: 6 Lug x 205mm, 161mm Center Bore.

Used in combination with CenTor Plate V202-400-14 & CenTor Stud V270-045-17
- **S900-006-01**
 - » For all CenTor Studs with threads; V270-075-16, V280-028-17, V280-035-18 & V280-060-19.
Thread: 3/8"-16"



V202-400-14
CenTor™ Plate



V205-400-25
CenTor™ Plate



V270-045-17
CenTor™ Stud



V275-085-14
CenTor™ Stud



V275-105-14
CenTor™ Stud



E162-400-42
OEM Precision Collet



E162-400-43
OEM Precision Collet

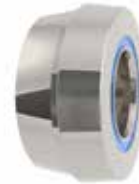

E162-400-45
OEM Precision Collet



V168-400-08
Centering Disk



S900-006-01
Flange Nut

EAK0309J01D
Toyota | World Kit

- **V202-400-16**
 - » 4x100mm & 6x139.7mm
- **V205-400-29**
 - » 5x100mm, 5x108mm, 5x114.3mm, 5x120mm, 5x150mm
- **V275-080-11 (6 PCS)**
 - » Style B - Short Cone
 - Head Ø 28mm
 - Length 80mm
 - Total Length 97.8mm
- **V275-085-13 (6 PCS)**
 - » Style A - Standard Cone
 - Head Ø 20.9mm
 - Length 85mm
 - Total Length 102.8mm
- **E162-400-42**
 - » Side A: 54mm
 - Side B: 60mm
- **E162-400-43**
 - » Side A: 65mm
 - Side B: 66.5mm
- **E162-400-48**
 - » Side A: 106mm
 - Side B: 108mm, 110mm



V202-400-16
CenTor™ Plate



V205-400-29
CenTor™ Plate



V275-080-11
CenTor™ Stud



V275-085-13
CenTor™ Stud



E162-400-42
OEM Precision Collet



E162-400-43
OEM Precision Collet



E162-400-48
OEM Precision Collet

EAK0309J03B
Subaru | World Kit

- **V205-400-29**
 - » 5x100mm, 5x108mm, 5x114.3mm, 5x120mm
- **V275-100-13 (5 PCS)**
 - » Style A - Standard Cone
 - Head Ø 20.9mm
 - Length 100mm
 - Total Length 119.5mm
- **L164-400-24**
 - » Side A: 54mm
 - Side B: 56mm



V205-400-29
CenTor™ Plate



V275-100-13
CenTor™ Stud



L164-400-24
OEM Precision Collet

**EAK0221J97C CenTor™ Plate
System Ford | Solution A**

- **V202-400-06**
 - » 4x98mm, 4x100mm,
4x108mm, 6x135mm,
6x139.7mm, 8x165.1mm,
8x170mm
- **V202-400-07**
 - » 5x108mm, 5x112mm,
5x114.3mm, 5x135mm,
5x139.7mm, 5x160mm,
6x180mm
- **V275-080-11 (8 PCS)**
 - » Style B - Wide
Head Ø 28mm
Length 80mm
Total Length 99.5mm
- **V275-095-15 (8 PCS)**
 - » Style E - Narrow
Head Ø 19mm
Length 80mm
Total Length 114.5mm
- **E162-400-43**
 - » Side A: 62mm - 67mm
Side B: 65.5mm - 70.5mm
- **E162-400-44**
 - » Side A: 69mm - 74mm
Side B: 72.5mm - 77.5mm
- **E162-400-46**
 - » Side A: 85.5mm - 90.5mm
Side B: 90mm - 95mm
- **V168-400-05**
 - » Side A (Yellow): 8 Lug x 6.5",
125mm Center Bore
 - » Side B (Green): 8 Lug x
170mm, 125mm Center Bore

Used in combination with
CenTor™ Plate V202-400-06 &
CenTor™ Studs V270-080-11



V202-400-06
CenTor™ Plate



V202-400-07
CenTor™ Plate



V275-080-11
CenTor™ Stud



V275-095-15
CenTor™ Stud



E162-400-43
Low Taper Collet #2



E162-400-44
Low Taper Collet #3

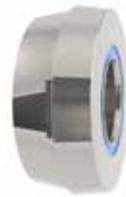

E162-400-46
Low Taper Collet #5



V168-400-05
Centering Disk #13

HEAVY-DUTY WHEEL BALANCING SYSTEM

ACCESSORIES AND KITS



12R22.5

REPRODUCIBLE

12R22.5

Goodyear

12R22.5

Goodyear

12R22.5

Goodyear

12R22.5

Goodyear

12R22.5

Goodyear

12R22.5

Goodyear





12R22.5





Goodyear

JOHN BEAN HEAVY-DUTY WHEEL BALANCING SYSTEMS



9800
EEWB543AW

<p>9800 Heavy-Duty Wheel Deluxe Budd Wheel Adapter Set</p>	 <p>00112094000 Deluxe Budd Wheel Adapter Set</p>
<p>9800 Heavy-Duty Wheel Budd Wheel Cone/Centering Bushing</p>	 <p>EAM0050J24A Budd Wheel Cone/Centering Bushing</p>
<p>9800 Heavy-Duty Wheel Rim Width Caliper</p>	 <p>8-00391A Rim Width Caliper</p>
<p>9800 Heavy-Duty Wheel Gold Spacer</p>	 <p>EAA0260D32A Gold Spacer</p>
<p>9800 Heavy-Duty Wheel Light Truck Cone Kit</p>	 <p>8100068 Light Truck Cone Kit</p>

<p>9800 Heavy-Duty Wheel Professional 4 & 5 Star Centering Arms</p>	 <p>EAA0307G80A Professional 4 & 5 Star Centering Arms</p>
<p>9800 Heavy-Duty Wheel 20" Dayton Budd Wheel Adapter</p>	 <p>00112110000 20" Dayton Budd Wheel Adapter</p>
<p>9800 Heavy-Duty Wheel 4 to 5 Star Quick Adapter Kit</p>	 <p>00112113000 4 to 5 Star Quick Adapter Kit</p>
<p>9800 Heavy-Duty Wheel Truck Balancer Centering Disc</p>	 <p>00112292000 Truck Balancer Centering Disc</p>
<p>9800 Heavy-Duty Wheel Truck Balancer Black Spacer</p>	 <p>00112108000 Black Spacer with Screws</p>



MOTORCYCLE WHEEL BALANCING SYSTEM

ACCESSORIES AND KITS



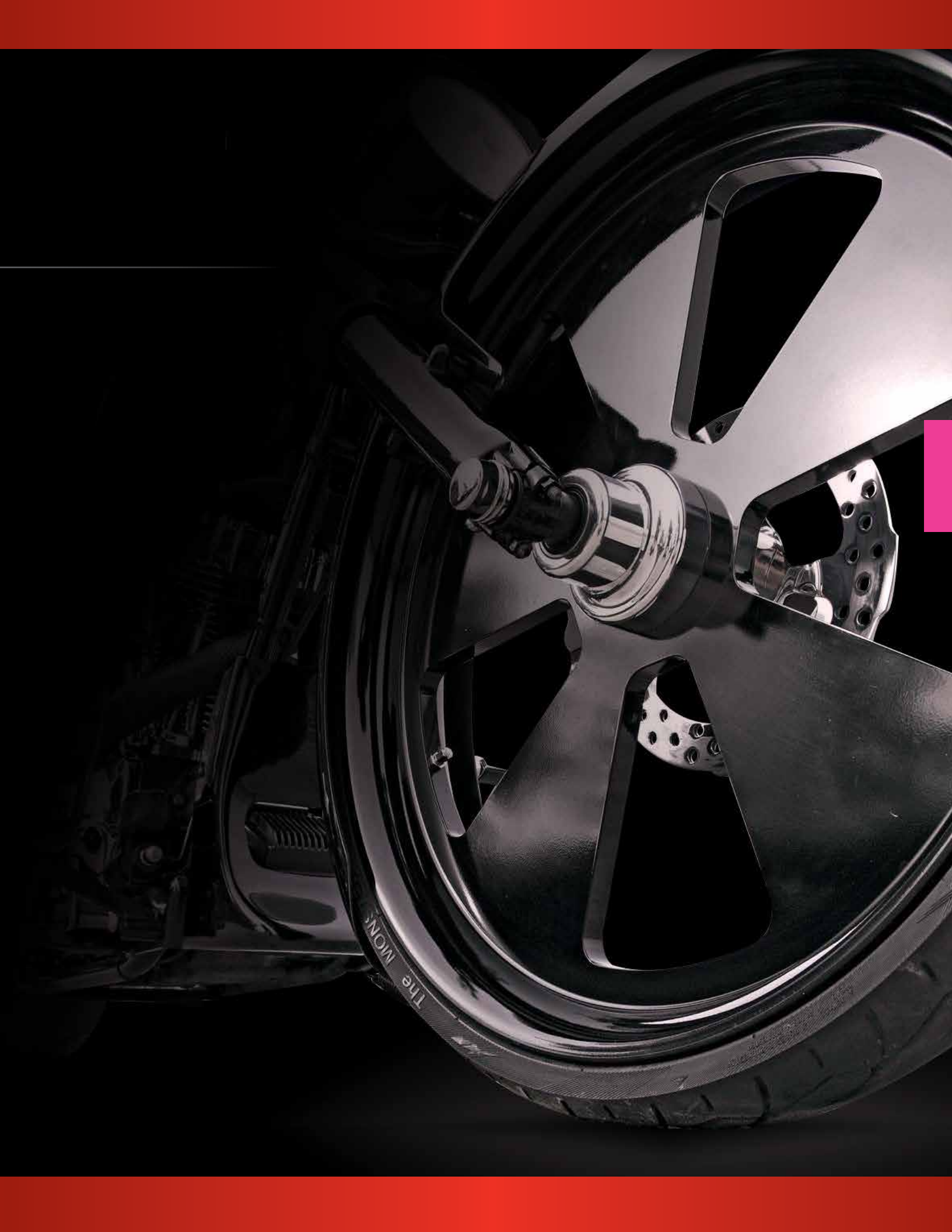

The MONK

**Motorcycle Adapter Kit
EAA0260D80A**

- Basic Adapter
- Adapter Shaft, Arbor
- Clamping Nut M14 x 1.5 with Spinner
- Fastening Nuts
- Gauge Extension
- Arbor Wrench
- Cone Assortment
- Spacers
- Instructions
- Bushings



Shaft Adapters



EAA0277D03A
10mm Shaft Adapter



EAA0277D29A*
Extended Shaft Adapter

Scooter Adapters





EAA0277D05A*
Scooter Wheels



EAA0277D06A*
Rear Scooter

*Image may not accurately reflect the actual product

<p>Mono-Levers</p>	<div style="display: flex; justify-content: space-around; align-items: center;"> <div style="text-align: center;">  <p>EAA0277D11A Aprilia Rear Mono-Lever</p> </div> <div style="text-align: center;">  <p>EAA0260D16A BMW Mono-Lever</p> </div> <div style="text-align: center;">  <p>EAA0277D09A Honda or Yamaha Rear Mono-Lever</p> </div> </div>
<p>Ducati Wheels EAA0277D20A</p>	<div style="text-align: center;">  <p>EAA0277D20A Ducati Wheels</p> </div>
<p>Harley Davidson Adapters</p>	<div style="display: flex; justify-content: space-around; align-items: center;"> <div style="text-align: center;">  <p>2000561 3/4" Adapter with 1" Bushing</p> </div> <div style="text-align: center;">  <p>35-7805 1" Shaft Kit, 14" Long</p> </div> </div>
<p>Suzuki, NTV & Moto Guzzi V11 EAA0277D07A</p>	<div style="text-align: center;">  <p>EAA0277D07A Suzuki, NTV & Moto Guzzi V11</p> </div>

WHEEL BALANCING SYSTEMS

APPLICATION CHART





BALANCING SYSTEM FOR STEEL & ALUMINUM WHEELS

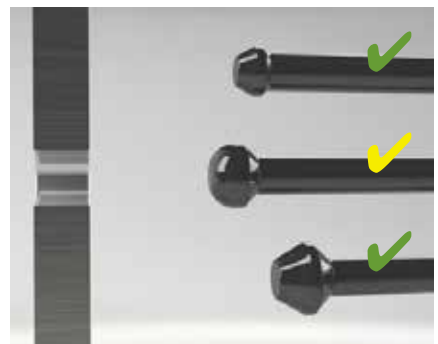
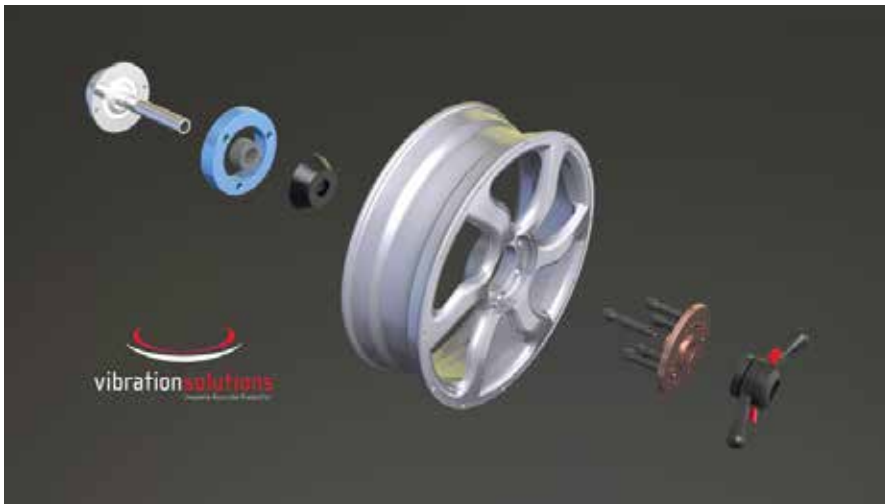
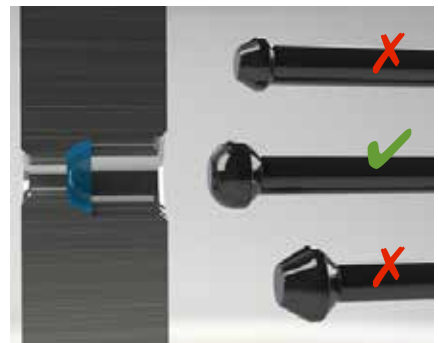
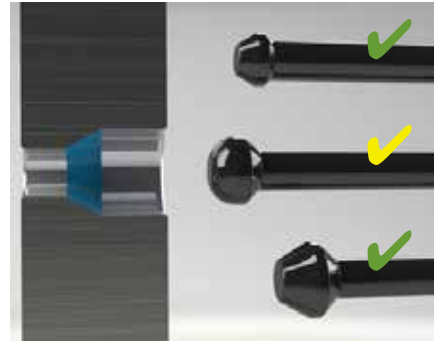





BRAND	PAGE
ACURA	47
AMERICAN MOTORS	47
ASTON MARTIN	47
AUDI	47
BENTLEY	47
BMW	47 - 48
BUICK	48
CADILLAC	48
CHEVROLET	48 - 49
CHRYSLER	49 - 50
DAEWOO	50
DODGE	50
EAGLE	50
FERRARI	51



BRAND	PAGE
FIAT	51
FORD	51
FREIGHTLINER	51
GMC	51 - 52
HONDA	52
HUMMER	52
HYUNDAI	52
INFINITI	53
ISUZU	53
JAGUAR	53
JEEP	53
KIA	54
LAMBORGHINI	54
LAND ROVER	54



BRAND	PAGE
LEXUS	54
LINCOLN	54
LOTUS	54
MASERATI	54
MAYBACH	54
MAZDA	54 - 55
MERCEDES-BENZ	55
MERCURY	55
MINI	55
MITSUBISHI	55
NISSAN	55 - 56
OLDSMOBILE	56
PEUGEOT	56
PLYMOUTH	56



BRAND	PAGE
PONTIAC	57
PORSCHE	57
RAM	57
ROLLS-ROYCE	57
SAAB	57
SATURN	57
SCION	57
SMART	57
SUBARU	57
SUZUKI	58
TESLA	58
TOYOTA	58
VOLKSWAGEN	58 - 59
VOLVO	59



vibrationsolutions <small>Insanely Accurate Products™</small>					
	ACURA	ø Bore / Collet #		Plate # / PCD	
1					
2	CL 2.2 / 3.0 ('96-'99)	64mm	2	1	4 x 4.5"
3	CL 3.2 ('01-'03)	64mm	2	2	5 x 4.5"
4	CSX ('06-'11) Canada	64mm	2	2	5 x 4.5"
5	EL (To-'00)	56mm	1	1	4 x 100
6	ILX ('13-On)	64mm	2	2	5 x 4.5"
7	Integra ('86-'01)	56mm	1	1	4 x 100
8	Integra Type-R ('97-'01)	64mm	2	2	5 x 4.5"
9	Legend (To-'91)	64mm	2	1	4 x 4.5"
10	Legend ('92-'95)	64mm	2	2	5 x 4.5"
11	MDX ('01-'06)	64mm	2	2	5 x 4.5"
12	MDX ('07-'13)	64mm	2	2	5 x 120
13	MDX ('14-On)	64mm	3	2	5 x 4.5"
14	NSX Front Wheel ('91-'05)	70mm	3	2	5 x 4.5"
15	NSX Rear Wheel ('91-'05)	64mm	2	2	5 x 4.5"
16	NSX ('16-On)				
17	RDX ('07-On)	64mm	2	2	5 x 4.5"
18	RL ('96-'04)	64mm	2	2	5 x 4.5"
19	RL ('05-'12)	64mm	2	2	5 x 120
20	RLX ('14-On)	64mm	2	2	5 x 120
21	RSX ('02-'06)	64mm	2	2	5 x 4.5"
22	SLX ('96-'99)	100mm	6	4	6 x 5.5"
23	TL 2.5 ('95-'98)	64mm	2	1	4 x 4.5"
24	TL 3.2 ('96-'08)	64mm	2	2	5 x 4.5"
25	TL ('09-'14)	64mm	2	2	5 x 120
26	TLX ('15-On)	64mm	2	2	5 x 4.5"
27	TSX ('04-'13)	64mm	2	2	5 x 4.5"
28	Vigor ('91-'92)	64mm	2	1	4 x 4.5"
29	Vigor ('93-'94)	64mm	2	2	5 x 4.5"
30	ZDX ('10-'13)	64mm	2	2	5 x 120
31	AMERICAN MOTORS	ø Bore / Collet #		Plate # / PCD	
32	All Passenger Cars	Cone	-	2	5 x 4.5"
33	ALFA ROMEO	ø Bore / Collet #		Plate # / PCD	
34	4C ('14-On)	58mm	1	2	5 x 98
35	ASTON MARTIN	ø Bore / Collet #		Plate # / PCD	
36	DB7 ('00-'04)	74mm	3	3	5 x 4.75"
37	DB9 ('04-'15)	68mm	2	2	5 x 4.5"
38	DB9 GT ('16-On)				
39	DBS ('08-'12)	68mm	2	2	5 x 4.5"
40	Rapide ('10-'On)	68mm	2	2	5 x 4.5"
41	Vanquish ('02-'06)	63.3mm		3	5 x 108
42	Vanquish ('13-On)				
43	Vantage ('06-On)	68mm	2	2	5 x 4.5"
44	Virage ('11-'12)	68mm	2	2	5 x 4.5"
45	AUDI	ø Bore / Collet #		Plate # / PCD	
46	80 / 90 ('88-'95)	57mm	1	1	4 x 108
47	100 ('89-'91)	57mm	1	1	4 x 108



vibrationsolutions <small>Insanely Accurate Products™</small>					
	AUDI Continued	ø Bore / Collet #		Plate # / PCD	
100 ('92-'94)		57mm	1	3	5 x 112
200 ('89-'91)		57mm	1	3	5 x 112
A3 ('06-On)		57mm	1	3	5 x 112
A4 ('97-'08)		57mm	1	3	5 x 112
A4 ('09-On)		66.5mm	2	3	5 x 112
A5 ('08-On)		66.5mm	2	3	5 x 112
A6 ('95-On)		57mm	1	3	5 x 112
A7 ('11-On)		66.5mm	2	3	5 x 112
A8 ('95-On)		57mm	1	3	5 x 112
Allroad Quattro ('01-'05)		57mm	1	3	5 x 112
Cabriolet ('92-'98)		57mm	1	1	4 x 108
Coupe Quattro ('89-'91)		57mm	1	1	4 x 108
Q3 ('12-On)		57mm	1	3	5 x 112
Q5 ('09-On)		66.5mm	2	3	5 x 112
Q7 ('07-On)		71.5mm	3	3	5 x 130
R8 ('08-On)		57mm	1	3	5 x 112
RS4 ('08)		57mm	1	3	5 x 112
RS5 ('12-On)		66.5mm	2	3	5 x 112
RS6 ('03)		57mm	1	3	5 x 112
RS7 ('14-On)		66.5mm	2	3	5 x 112
S3 ('14-On)		57mm	1	3	5 x 112
S4 ('92-'94)		57mm	1	3	5 x 112
S4 ('09-On)		66.5mm	2	3	5 x 112
S5 ('08-On)		66.5mm	2	3	5 x 112
S6 ('95-'96+'02-'03+'07-On)		57mm	1	3	5 x 112
S7 ('13-On)		66.5mm	2	3	5 x 112
S8 ('01-'03+'07-On)		57mm	1	3	5 x 112
TT ('99-'07)		57mm	1	3	5 x 100
TT ('08-On)		57mm	1	3	5 x 112
TTS ('09-On)		57mm	1	3	5 x 112
V8 ('90-'94)		57mm	1	3	5 x 112
BENTLEY		ø Bore / Collet #		Plate # / PCD	
Arnage ('99-'09)		72.5mm	3	2	5 x 120
Arnage Azure ('99-'09)		72.5mm	3	2	5 x 120
Arnage Brooklands ('09-'09)		72.5mm	3	2	5 x 120
Continental ('04-On)		57mm	1	3	5 x 112
Flying Spur ('14-On)		57mm	1	3	5 x 112
Mulsanne ('11-On)		57mm	1	3	5 x 112
BMW		ø Bore / Collet #		Plate # / PCD	
1 Series ('08-'13)		72.5mm	3	2	5 x 120
2 Series ('14-On)		72.5mm	3	2	5 x 120
3 Series (To-'93)		57mm	1	1	4 x 100
3 Series ('94-On)		72.5mm	3	2	5 x 120
4 Series ('14-On)		72.5mm	3	2	5 x 120
5 Series (To-'96)		72.5mm	3	2	5 x 120



vibrationsolutions <small>Insanely Accurate Products™</small>			
48	BMW Continued	ø Bore / Collet #	Plate # / PCD
49	5 Series ('97-'03)	74mm 3	2 5 x 120
50	5 Series ('04-On)	72.5mm 3	2 5 x 120
51	6 Series ('77-'89)	72.5mm 3	2 5 x 120
52	6 Series ('04-On)	72.5mm 3	2 5 x 120
53	7 Series ('77-On)	72.5mm 3	2 5 x 120
54	8 Series ('91-'97)	72.5mm 3	2 5 x 120
55	i3 ('13-On)	66.5mm 2	3 5 x 112
56	i8 ('14-On)	66.5mm 2	3 5 x 112
57	Z3 ('96-'02)	72.5mm 3	2 5 x 120
58	Z4 ('03-On)	72.5mm 3	2 5 x 120
59	Z8 ('00-'03)	72.5mm 3	2 5 x 120
60	X1 ('11-On)	72.5mm 3	2 5 x 120
61	X3 ('04-On)	72.5mm 3	2 5 x 120
62	X5 ('00-'06)	72.5mm 3	2 5 x 120
63	X5 ('07-On)	74mm 3	2 5 x 120
64	X6 Front Wheel ('08-'14)	74mm 3	2 5 x 120
65	X6 Rear Wheel ('08-'14)	72.5mm 3	2 5 x 120
66	X6 ('15-On)	74mm 3	2 5 x 120
67	BUICK	ø Bore / Collet #	Plate # / PCD
68	Cascada ('16-On)	67mm 2	2 5 x 120
69	Century ('84-'96)	Cone -	3 5 x 115
70	Century ('97-'05)	70.2mm 3	3 5 x 115
71	Electra FWD (To-'90)	Cone -	3 5 x 115
72	Enclave ('08-On)	74.5mm 3	4 6 x 132
73	Encore ('13-On)	56.5mm 1	2 5 x 105
74	LaCrosse ('05-'09)	70.2mm 3	3 5 x 115
75	LaCrosse ('10-On)	67mm 2	2 5 x 120
76	LeSabre (To-'91)	Cone -	3 5 x 115
77	LeSabre ('92-'05)	70.2mm 3	3 5 x 115
78	Lucerne ('06-'11)	70.2mm 3	3 5 x 115
79	Park Avenue ('89-'91)	Cone -	3 5 x 115
80	Park Avenue ('92-'05)	70.2mm 3	3 5 x 115
81	Rainier ('04-'07)	78mm 4	4 6 x 127
82	Reatta ('89-'91)	Cone -	3 5 x 115
83	Regal ('88-'97)	Cone -	3 5 x 115
84	Regal ('98-'04)	70.2mm 3	3 5 x 115
85	Regal ('11-On)	67mm 2	2 5 x 120
86	Rendezvous ('01-'07)	70.2mm 3	3 5 x 115
87	Riviera ('86-'99)	70.2mm 3	3 5 x 115
88	Roadmaster (To-'95)	Cone -	2 5 x 127
89	Skyhawk (To-'93)	Cone -	3 5 x 100
90	Skylark ('89-'97)	Cone -	3 5 x 100
91	Somerset (To-'91)	Cone -	3 5 x 100
92	Terraza ('05)	70.2mm 3	3 5 x 115
93	Terraza ('06-'07)	70.2mm 3	4 6 x 115
94	Verano ('12-On)	56.5mm 1	2 5 x 105



vibrationsolutions <small>Insanely Accurate Products™</small>			
CADILLAC		ø Bore / Collet #	Plate # / PCD
ATS ('13-On)		70.2mm 3	3 5 x 115
Catera ('96-'02)		65mm 2	2 5 x 110
CT6 ('16-On)		67mm 2	2 5 x 120
CTS ('02-'07)		70.2mm 3	3 5 x 115
CTS ('08-On)		67mm 2	2 5 x 120
CTS-V ('04-'07)		70.2mm 3	4 6 x 115
CTS-V ('09-On)		67mm 2	2 5 x 120
DeVille ('86-'05)		70.2mm 3	3 5 x 115
DTS ('06-'11)		70.2mm 3	3 5 x 115
Eldorado ('91-'03)		70.2mm 3	3 5 x 115
ELR ('14-On)		70.2mm 3	3 5 x 115
Escalade ('99-On)		78mm 4	4 6 x 5.5"
Fleetwood FWD (90-'96)		Cone -	3 5 x 115
Fleetwood RWD (To-'90)		Cone -	2 5 x 127
Seville ('86-'96)		Cone -	3 5 x 115
Seville ('97-'04)		70.2mm 3	3 5 x 115
SRX ('04-'09)		70.2mm 3	4 6 x 115
SRX ('10-On)		70.2mm 3	4 6 x 120
STS ('05-'11)		70.2mm 3	3 5 x 115
STS-V ('06-'09)		70.2mm 3	4 6 x 115
XLR ('04-'09)		70.2mm 3	3 5 x 4.75"
XTS ('13-On)		67mm 2	2 5 x 120
CHEVROLET		ø Bore / Collet #	Plate # / PCD
Astro ('85-'02)		78mm 4	2 5 x 127
Astro ('03-'05)		78mm 4	4 6 x 5.5"
Avalanche 1500 ('02-'13)		78mm 4	4 6 x 5.5"
Avalanche 2500 ('02-'06)		4.60" 8	1 8 x 6.5"
Aveo ('04-'11)		56.5mm 1	1 4 x 100
Bel Air ('77-'90)		Cone -	3 5 x 4.75"
Beretta ('89-'96)		Cone -	3 5 x 100
Blazer 2WD Full Size ('71-'92)		Cone -	2 5 x 127
Blazer 4WD Full Size (To-'95)		Cone -	4 6 x 5.5"
C-1500 ('88-'98)		Cone -	2 5 x 127
C/K-2500 ('88-'98)		Cone -	4 6 x 5.5"
C/K-2500 Dual ('88-'00)		4.56" 8	1 8 x 6.5"
C/K-2500 HD ('88-'00)		4.56" 8	1 8 x 6.5"
C/K-3500 ('88-'00)		4.56" 8	1 8 x 6.5"
C/K-3500 Dual ('88-'00)		4.56" 8	1 8 x 6.5"
Camero (To-'92)		Cone -	3 5 x 4.75"
Camaro ('93-'02)		70.2mm 3	3 5 x 4.75"
Camaro ('10-'15)		67mm 2	2 5 x 120
Camaro ('16-On)		70.2mm 3	3 5 x 115
Caprise ('77-'90)		Cone -	3 5 x 4.75"
Caprise ('91-'96)		78mm 4	2 5 x 127
Cavalier ('89-'05)		57mm 1	3 5 x 100



					
	CHEVROLET Continued	ø Bore / Collet #	Plate # / PCD		
95	CHEVROLET Continued	ø Bore / Collet #	Plate # / PCD		
96	Celebrity ('86-'89)	Cone -	3 5 x 115		
97	City Express ('16-On)	66mm 2	1 5 x 4.5"		
98	Cobalt LS & LT ('05-'08)	56.5mm 1	1 4 x 100		
99	Cobalt LS ('09-'10)	65mm 2	1 4 x 100		
100	Cobalt LT ('09-'10)	65mm 2	2 5 x 110		
101	Cobalt SS ('06-'10)	65mm 2	2 5 x 110		
102	Colorado ('04-'12)	100mm 6	4 6 x 5.5"		
103	Colorado ('15-On)	70.2mm 3	4 6 x 120		
104	Corsica ('89-'97)	57mm 1	3 5 x 100		
105	Corvette (To-'96)	Cone -	3 5 x 4.75"		
106	Corvette ('97-On)	70.2mm 3	3 5 x 4.75"		
107	Cruze ('10-On)	56.5mm 1	2 5 x 105		
108	E-10 (To-'96)	Cone -	2 5 x 127		
109	Epica ('04-'06)	56.5mm 1	1 4 x 4.5"		
110	Equinox ('05-'09)	70.2mm 3	3 5 x 115		
111	Equinox ('10-On)	67mm 2	2 5 x 120		
112	Express G-1500 ('97-'02)	78mm 4	2 5 x 127		
113	Express G-1500 ('03-On)	78mm 4	4 6 x 5.5"		
114	Express G-2500 ('97-On)	78mm 4	4 6 x 5.5"		
115	Express G-2500HD ('97-On)	4.60" 4	1 8 x 6.5"		
116	Express G-3500 ('97-On)	4.60" 4	1 8 x 6.5"		
117	G-30 Dual ('76-'00)	Cone -	1 8 x 6.5"		
118	G-30 Single ('91-'04)	Cone -	1 8 x 6.5"		
119	GE/GS-2500 ('71-'04)	Cone -	1 8 x 6.5"		
120	GE/GS-3500 ('76-'00)	Cone -	1 8 x 6.5"		
121	HHR ('06-'11)	65mm 2	2 5 x 110		
122	Impala (To-'90)	Cone -	3 5 x 4.75"		
123	Impala ('95-'99)	78mm 4	2 5 x 127		
124	Impala ('00-'13)	70.2mm 3	3 5 x 115		
125	Impala ('14-On)	67mm 2	2 5 x 120		
126	Impala SS ('94-'98)	78mm 4	2 5 x 127		
127	K-10 (To-'87)	Cone -	4 6 x 5.5"		
128	K-1500 ('88-'98)	Cone -	4 6 x 5.5"		
129	Laredo 2WD (To-'98)	Cone -	2 5 x 127		
130	Laredo 4WD (To-'98)	Cone -	4 6 x 5.5"		
131	Lumina ('90-'01)	70.2mm 3	3 5 x 115		
132	Malibu ('97-'08)	70.2mm 3	3 5 x 115		
133	Malibu ('09-'12)	65mm 2	2 5 x 110		
134	Malibu ('13-On)	67mm 2	2 5 x 120		
135	Metro ('98-'01)	Cone -	1 4 x 4.5"		
136	Monte Carlo ('95-'07)	70.2mm 3	3 5 x 115		
137	Optra ('04-'07)	56.5mm 1	1 4 x 4.5"		
138	Orlando ('12-On) Canada	56.5mm 1	2 5 x 105		
139	P-10 (To-'87)	Cone -	2 5 x 127		
140	P-1500 (To-'87)	Cone -	2 5 x 127		
141	P-2500 Step Van ('71-'04)	Cone -	1 8 x 6.5"		



					
	CHEVROLET Continued	ø Bore / Collet #	Plate # / PCD		
	CHEVROLET Continued	ø Bore / Collet #	Plate # / PCD		
	P-3500	Cone -	1 8 x 6.5"		
	Prizm ('89-'02)	Cone -	1 4 x 100		
	S-10 Pickup (To-'91)	Cone -	3 5 x 4.75"		
	S-10 Blazer (To-'94)	Cone -	3 5 x 4.75"		
	S-10 ('95-'04)	70.2mm 3	3 5 x 4.75"		
	Spectrum ('86-'90)	Cone -	1 4 x 100		
	Silverado C/K-1500 ('99-On)	78mm 4	4 6 x 5.5"		
	Silverado C/K-1500HD ('99-'07)	4.60" 8	1 8 x 6.5"		
	Silverado C/K-2500 ('99-'10)	4.60" 8	1 8 x 6.5"		
	Silverado C/K-2500 ('11-On)	124mm 9	1 8 x 180		
	Silverado C/K-3500 ('99-'10)	4.60" 8	1 8 x 6.5"		
	Silverado C/K-3500 ('11-On)	124mm 9	1 8 x 180		
	Sonic ('12-On)	56.5mm 1	2 5 x 105		
	Spark ('13-On)	56.5mm 1	1 4 x 100		
	Spark EV ('16-On)				
	SS Sports Sedan ('14-On)	67mm 2	2 5 x 120		
	SSR ('04-'06)	78mm 4	4 6 x 127		
	Suburban K-1500 ('88-'03)	Cone -	4 6 x 5.5"		
	Suburban C-2500 ('88-'99)	Cone -	4 6 x 5.5"		
	Suburban K-1500HD ('00-'06)	Cone -	1 8 x 6.5"		
	Suburban K-2500 ('88-'06)	Cone -	1 8 x 6.5"		
	Suburban 1500 ('07-On)	78mm 4	4 6 x 5.5"		
	Storm ('90-'94)	Cone -	1 4 x 100		
	Tahoe 2WD (To-'00)	Cone -	2 5 x 127		
	Tahoe 4WD (To-'00)	Cone -	4 6 x 5.5"		
	Tahoe ('00-On)	78mm 4	4 6 x 5.5"		
	Tracker ('98-'04)	108mm 7	3 5 x 5.5"		
	Trax ('15-On)	56.5mm 1	2 5 x 105		
	TrailBlazer ('01-'09)	78mm 4	4 6 x 127		
	Traverse ('09-On)	74.5mm 3	4 6 x 132		
	Uplander ('05)	70.2mm 3	3 5 x 115		
	Uplander ('06-'09)	70.2mm 3	4 6 x 115		
	Venture ('02-'04)	70.2mm 3	3 5 x 115		
	Volt ('11-On)	70.2mm 3	3 5 x 115		
	CHRYSLER	ø Bore / Collet #	Plate # / PCD		
	200 ('11-On)	67mm 2	2 5 x 4.5"		
	300 ('05-On)	71.5mm 3	3 5 x 115		
	300M ('98-'04)	71.5mm 3	2 5 x 4.5"		
	Aspen ('07-'09)	77.8mm 4	3 5 x 5.5"		
	Cirrus ('95-'01)	57mm 1	3 5 x 100		
	Concorde ('93-'03)	71.5mm 3	2 5 x 4.5"		
	Crossfire ('04-'07)	66.5mm 2	3 5 x 112		
	Imperial ('90-'93)	Cone -	3 5 x 100		
	Intrepid Canada ('00-'04)	71.5mm 3	2 5 x 4.5"		
	Laser (85-'89)	Cone -	3 5 x 100		



					
CHRYSLER Continued		ø Bore / Collet #		Plate # / PCD	
142	LeBaron ('86-'96)	Cone	-	3	5 x 100
143	LHS ('99-'03)	71.5mm	3	2	5 x 4.5"
144	New Yorker ('86-'93)	Cone	-	3	5 x 100
145	New Yorker ('94-'96)	71.5mm	3	2	5 x 4.5"
146	Pacifica ('04-'08)	71.5mm	3	2	5 x 127
147	PT Cruiser ('00-'10)	57mm	1	3	5 x 100
148	Sebring Convert. ('96-'06)	57mm	1	3	5 x 100
149	Sebring Coupe ('95-'07)	67mm	2	2	5 x 4.5"
150	Sebring Sedan ('08-'10)	67mm	2	2	5 x 4.5"
151	Town & Country (To-'89)	Cone	-	3	5 x 100
152	Town & Country ('90-'07)	71.5mm	3	2	5 x 4.5"
153	Town & Country ('08-On)	71.5mm	3	2	5 x 127
154	Voyager ('96-'03)	71.5mm	3	2	5 x 4.5"
155	DAEWOO	ø Bore / Collet #		Plate # / PCD	
156	Lanos ('99-'02)	56.5mm	1	1	4 x 100
157	Leganza ('99-'02)	56.5mm	1	2	5 x 4.5"
158	Nubira ('99-'02)	56.5mm	1	1	4 x 100
159	DODGE	ø Bore / Collet #		Plate # / PCD	
160	600 ('86-'89)	Cone	-	3	5 x 100
161	Aries ('86-'89)	Cone	-	3	5 x 100
162	Avenger ('95-'00)	67mm	2	2	5 x 4.5"
163	Avenger ('08-'14)	67mm	2	2	5 x 4.5"
164	B100 (To-'88)	Cone	-	2	5 x 4.5"
165	B100 4WD (To-'88)	Cone	-	3	5 x 5.5"
166	B300 ('73-'91)	Cone	-	1	8 x 6.5"
167	B350 ('73-'91)	Cone	-	1	8 x 6.5"
168	Caliber ('07-'12)	67mm	2	2	5 x 4.5"
169	Caravan (To-'01)	57mm	1	3	5 x 100
170	Caravan ('02-'07)	71.5mm	3	2	5 x 4.5"
171	Challenger ('09-On)	71.5mm	3	3	5 x 115
172	Charger ('06-On)	71.5mm	3	3	5 x 115
173	Colt (To-'92)	Cone	-	1	4 x 4.5"
174	Colt ('93-'95)	Cone	-	1	4 x 100
175	D100 (To-'88)	Cone	-	2	5 x 4.5"
176	D100 4WD (To-'88)	Cone	-	3	5 x 5.5"
177	D150 (To-'88)	Cone	-	2	5 x 4.5"
178	D150 4WD (To-'88)	Cone	-	3	5 x 5.5"
179	D200 ('68-'91)	Cone	-	1	8 x 6.5"
180	D250 ('68-'91)	Cone	-	1	8 x 6.5"
181	D300 (To-'91)	Cone	-	1	8 x 6.5"
182	D350 (To-'91)	Cone	-	1	8 x 6.5"
183	D50 (To-'91)	Cone	-	2	5 x 4.5"
184	Dart ('13-On)	65mm	2	2	5 x 110
185	Dakota (To-'90)	Cone	-	2	5 x 4.5"
186	Dakota ('91-'04)	71.5mm	3	4	6 x 4.5"
187	Dakota ('05-'10)	77.8mm	4	3	5 x 5.5"



					
DODGE CONTINUED		ø Bore / Collet #		Plate # / PCD	
Daytona ('84-'91)	Cone	-	1	4 x 100	
Daytona Turbo ('84-'91)	Cone	-	3	5 x 100	
Durango (To-'03)	71.5mm	3	4	6 x 4.5"	
Durango ('04-'09)	77.8mm	4	3	5 x 5.5"	
Durango ('11-On)	71.5mm	3	2	5 x 127	
Dynasty (To-'90)	Cone	-	3	5 x 100	
Grand Caravan (To-'98)	Cone	-	2	5 x 4.5"	
Grand Caravan ('99-'07)	71.5mm	3	2	5 x 4.5"	
Grand Caravan ('08-On)	71.5mm	3	2	5 x 127	
Intrepid ('93-'05)	71.5mm	3	2	5 x 4.5"	
Journey ('09-On)	71.5mm	3	2	5 x 127	
Magnum ('05-'08)	71.5mm	3	3	5 x 115	
Neon 4 Lug ('94-'06)	57mm	1	1	4 x 100	
Neon 5 Lug ('94-'06)	57mm	1	3	5 x 100	
Nitro ('07-'12)	71.5mm	3	2	5 x 4.5"	
Ram 1500 ('85-'01)	Cone	-	3	5 x 5.5"	
Ram 1500 ('02-'10)	77.8mm	4	3	5 x 5.5"	
Ram 2500	4.77"	9	1	8 x 6.5"	
Ram 2500 Dual	4.77"	9	1	8 x 6.5"	
Ram 3500	4.77"	9	1	8 x 6.5"	
Ram 3500 Dual	4.77"	9	1	8 x 6.5"	
Ram 50 (To-'91)	Cone	-	4	6 x 5.5"	
Ram Van B150 (To-'94)	Cone	-	3	5 x 5.5"	
Ram Van B1500 ('95-'03)	87mm	5	3	5 x 5.5"	
Ram Van B250 (To-'94)	Cone	-	1	8 x 6.5"	
Ram Van B2500 ('95-'03)	Cone	-	1	8 x 6.5"	
Ram Van B350 (To-'94)	Cone	-	1	8 x 6.5"	
Ram Van B3500 ('95-'03)	Cone	-	1	8 x 6.5"	
Ramcharger ('79-'93)	Cone	-	3	5 x 5.5"	
Raider ('88-'89)	108mm	7	4	6 x 5.5"	
Shadow ('87-'91)	Cone	-	3	5 x 100	
Spirit ('88-'95)	Cone	-	3	5 x 100	
Sprinter 2500 ('04-'06)	84mm	4	3	5 x 130	
Sprinter 2500 ('07-'12)	84mm	4	4	6 x 130	
Stealth ('91-'97)	67mm	2	2	5 x 4.5"	
Stratus ('95-'00)	57mm	1	3	5 x 100	
Stratus Sedan R/T ('01-'06)	57mm	1	3	5 x 100	
Stratus Coupe ('01-'06)	57mm	1	2	5 x 4.5"	
Viper ('92-'10 & '13-'17)	71.5mm	3	4	6 x 4.5"	
EAGLE	ø Bore / Collet #		Plate # / PCD		
Premier ('88-'92)	Cone	-	2	5 x 4.5"	
Summit ('89-'92)	67mm	2	1	4 x 4.5"	
Summit ('93-'96)	57mm	1	1	4 x 100	
Talon ('90-'98)	67mm	2	2	5 x 4.5"	
Vision ('89-'93)	67mm	2	2	5 x 4.5"	
Vision ('94-'97)	71.5mm	3	2	5 x 4.5"	



					
		vibrationsolutions Insanely Accurate Products™			
	FERRARI	ø Bore / Collet #	Plate # / PCD		
189					
190	308 ('85)	Cone	-	3	5 x 108
191	328 ('86-'89)	Cone	-	3	5 x 108
192		Cone	-	3	5 x 108
193	360 Modena ('00-'05)	67mm	2	3	5 x 108
194	456 ('94-'03)	67mm	2	3	5 x 108
195	10-'15)	67mm	2	2	5 x 4.5"
196	550 Maranello ('97-'01)	67mm	2	3	5 x 108
197	575 Maranello ('02-'06)	67mm	2	3	5 x 108
198	599 Fiorano ('07-'12)	67mm	2	2	5 x 4.5"
199	612 Scaglietti ('06-'11)	67mm	2	2	5 x 4.5"
200	California ('09-'On)	67mm	2	2	5 x 4.5"
201	F12 Berlinetta ('13-'On)				
202	F355 ('95-'99)	67mm	2	3	5 x 108
203	F430 ('06-'09)	67mm	2	2	5 x 4.5"
204	FF ('12-'On)				
205	Mondial ('83-'91)	Cone	-	3	5 x 108
206	Testarossa ('85-'96)	Cone	-	3	5 x 108
207	FIAT	ø Bore / Collet #	Plate # / PCD		
208	500 ('12-'On)	58mm	1	1	4 x 98
209	500 Abarth ('12-'On)	58mm	1	1	4 x 98
210	500L ('13-'On)	58mm	1	2	5 x 98
211	500X ('16-'On)	65mm	2	2	5 x 110
212	FORD	ø Bore / Collet #	Plate # / PCD		
213	Aerostar ('85-'97)	Cone	-	2	5 x 4.5"
214	Aspire ('94-'97)	54mm	1	1	4 x 100
215	Bronco (To-'96)	Cone	-	3	5 x 5.5"
216	Bronco II ('82-'91)	Cone	-	2	5 x 4.5"
217	C-Max ('13-'On)	63.3mm	2	3	5 x 108
218	Contour ('95-'99)	Cone	-	1	4 x 108
219	Crown Victoria ('04-'08)	70.5mm	3	2	5 x 4.5"
220	E-100 ('75-'07)	Cone	-	3	5 x 5.5"
221	E-150 ('75-'07)	Cone	-	3	5 x 5.5"
222	E-150 ('08-'15)	124mm	9	1	8 x 6.5"
223	E-200 (to-'90)	Cone	-	2	5 x 4.5"
224	E-250 (To-'01)	Cone	-	1	8 x 6.5"
225	E-250 ('02-'15)	124mm	9	1	8 x 6.5"
226	E-350 (To-'01)	Cone	-	1	8 x 6.5"
227	E-350 ('02-'15)	124mm	9	1	8 x 6.5"
228	Edge ('07-'On)	70.5mm	3	2	5 x 4.5"
229	Escape ('01-'12)	67mm	2	2	5 x 4.5"
230	Escape ('13-'On)	63.3mm	2	3	5 x 108
231	Escort (To-'90)	Cone	-	1	4 x 108
232	Escort (91-'03)	54mm	1	1	4 x 100
233	Excursion ('00-'05)	125mm	9	1	8 x 170
234	Expedition (To-'02)	87mm	5	2	5 x 135
235	Expedition ('03-'On)	87mm	5	4	6 x 135



					
		vibrationsolutions Insanely Accurate Products™			
	FORD Continued	ø Bore / Collet #	Plate # / PCD		
	Explorer ('01-'10)	70.5mm	3	2	5 x 4.5"
	Explorer ('11-'On)	70.5mm	3	2	5 x 4.5"
	F-100 (To-'90)	Cone	-	2	5 x 4.5"
	F-150 ('48-'96)	Cone	-	3	5 x 5.5"
	F-150 ('97-'03)	87mm	5	2	5 x 135
	F-150 ('04-'On)	87mm	5	4	6 x 135
	F-250 (To-'97)	Cone	-	1	8 x 6.5"
	F-250 SuperDuty ('98-'On)	125mm	9	1	8 x 170
	F-350 (To-'97)	Cone	-	1	8 x 6.5"
	F-350 SuperDuty ('98-'On) Single	125mm	9	1	8 x 170
	Festiva ('88-'93)	Cone	-	1	4 x 4.5"
	Fiesta ('11-'On)	63.3mm	2	1	4 x 108
	Five Hundred ('05-'07)	63.3mm	2	2	5 x 4.5"
	Focus ('00-'11)	63.3mm	2	1	4 x 108
	Focus ('12-'15)	63.3mm	2	2	5 x 4.5"
	Focus ('16-'On)	63.3mm	2	3	5 x 108
	Flex ('09-'On)	70.5mm	3	2	5 x 4.5"
	Freestar ('04-'07)	63.3mm	2	2	5 x 4.5"
	Freestyle ('05-'07)	70.5mm	3	2	5 x 4.5"
	Fusion ('06-'07)	63.3mm	2	2	5 x 4.5"
	Fusion ('08-'On)	67mm	2	2	5 x 4.5"
	Mustang ('64-'78)	Cone	-	1	4 x 4.5"
	Mustang ('79-'93)	Cone	-	1	4 x 108
	Mustang ('94-'On)	70.5mm	3	2	5 x 4.5"
	Probe ('89-'97)	67mm	2	2	5 x 4.5"
	Ranger ('81-'00)	Cone	-	2	5 x 4.5"
	Ranger ('01-'11)	70.5mm	3	2	5 x 4.5"
	Taurus ('96-'07)	63.3mm	2	3	5 x 108
	Taurus ('08-'On)	70.5mm	3	2	5 x 4.5"
	Thunderbird ('89-'05)	63.3mm	2	3	5 x 108
	Tempo (To-'94)	Cone	-	1	4 x 108
	Transit Connect ('10-'On)	63.3mm	2	3	5 x 108
	Transit Single Wheel ('15-'On)	65mm	2	3	5 x 160
	Windstar ('95-'03)	63.3mm	2	3	5 x 108
	FREIGHTLINER	ø Bore / Collet #	Plate # / PCD		
	Sprinter 2500 ('02-'05)	84mm	4	3	5 x 130
	GMC	ø Bore / Collet #	Plate # / PCD		
	Acadia ('07-'On)	74.5mm	3	4	6 x 132
	C-1500 (To-'98)	Cone	-	2	5 x 127
	C-2500 ('89-'98)	Cone	-	1	8 x 6.5"
	Canyon ('04-'12)	100mm	6	4	6 x 5.5"
	Canyon ('15-'On)	70.2mm	3	4	6 x 120
	Envoy (To-'01)	70.2mm	3	3	5 x 4.75"
	Envoy ('02-'09)	78mm	4	4	6 x 127
	Jimmy (To-'01)	Cone	-	3	5 x 4.75"



					
	GMC Continued	ø Bore / Collet #	Plate # / PCD		
236	Jimmy Full Size 2WD (To-'90)	Cone	-	2	5 x 127
237	Jimmy Full Size 4WD (To-'91)	Cone	-	4	6 x 5.5"
238	K-1500 (To-'98)	Cone	-	4	6 x 5.5"
239	K-2500 (To-'98)	Cone	-	1	8 x 6.5"
240	Rally Van ('86-'96)	Cone	-	2	5 x 127
241	Safari ('85-'02)	Cone	-	2	5 x 127
242	Savana ('96-'02)	Cone	-	2	5 x 127
243	Savana G-1500 ('03-On)	78mm	4	4	6 x 5.5"
244	Savana 2500 ('97-'03)	78mm	4	4	6 x 5.5"
245	Savana 2500HD ('97-'03)	Cone	-	1	8 x 6.5"
246	Savana G-2500 ('04-On)	78mm	4	4	6 x 5.5"
247	Savana G-2500HD ('04-On)	4.60"	8	1	8 x 6.5"
248	Savana 3500 ('97-'03)	Cone	-	1	8 x 6.5"
249	Savana G-3500 ('04-On)	4.60"	8	1	8 x 6.5"
250	Sierra 2500 ('99-'06)	Cone	-	1	8 x 6.5"
251	Sierra 3500 ('90-'06)	Cone	-	1	8 x 6.5"
252	Sierra 2WD Pickup ('86-'98)	Cone	-	2	5 x 127
253	Sierra 2WD Pickup ('99-On)	78mm	4	4	6 x 5.5"
254	Sierra 4WD Pickup	78mm	4	4	6 x 5.5"
255	Sierra C/K-1500 ('03-On)	78mm	4	4	6 x 5.5"
256	Sierra C/K-2500 ('03-'10)	4.60"	8	1	8 x 6.5"
257	Sierra C/K-2500 ('11-On)	124mm	9	1	8 x 180
258	Sierra C/K-3500 ('03-'10)	4.60"	8	1	8 x 6.5"
259	Sierra C/K-3500 ('11-On)	124mm	9	1	8 x 180
260	Sonoma ('83-'03)	Cone	-	3	5 x 4.75"
261	Suburban 1500 2WD (To-'99)	Cone	-	2	5 x 127
262	Suburban 1500 4WD (To-'99)	Cone	-	4	6 x 5.5"
263	Suburban 2500 (To-'99)	Cone	-	1	8 x 6.5"
264	Syclone ('91-'93)	Cone	-	3	5 x 4.75"
265	Terrain ('10-On)	67mm	2	2	5 x 120
266	Typhoon ('92-'94)	Cone	-	3	5 x 4.75"
267	Yukon 2WD (To-'99)	Cone	-	2	5 x 127
268	Yukon 2WD ('00-On)	78mm	4	4	6 x 5.5"
269	Yukon 4WD	78mm	4	4	6 x 5.5"
270	Yukon XL1500 ('00-'On)	78mm	4	4	6 x 5.5"
271	Yukon XL2500 ('00-'14)	4.60"	8	1	8 x 6.5"
272	HONDA	ø Bore / Collet #	Plate # / PCD		
273	Accord (To-'89)	Cone	-	1	4 x 100
274	Accord 4 Cylinder ('90-'02)	64mm	2	1	4 x 4.5"
275	Accord 6 Cylinder ('98-'02)	64mm	2	2	5 x 4.5"
276	Accord ('03-On)	64mm	2	2	5 x 4.5"
277	Civic ('80-'05)	56mm	1	1	4 x 100
278	Civic ('06-On)	64mm	2	2	5 x 4.5"
279	Crosstour Accord ('10-'15)	64mm	2	2	5 x 4.5"
280	CR-V ('97-On)	64mm	2	2	5 x 4.5"
281	CR-Z ('11-'15)	64mm	2	2	5 x 4.5"
282					

					
	HONDA Continued	ø Bore / Collet #	Plate # / PCD		
	CRX ('84-'91)	56mm	1	1	4 x 100
	Del Sol ('93-'97)	56mm	1	1	4 x 100
	Element ('03-'11)	64mm	2	2	5 x 4.5"
	FCX Clarity ('09-'14)	64mm	2	2	5 x 4.5"
	Fit ('07-On)	56mm	1	1	4 x 100
	HR-V ('16-On)	64mm	2	2	5 x 4.5"
	Insight ('00-'06) & ('10-'14)	56mm	1	1	4 x 100
	Odyssey ('98-'04)	64mm	2	2	5 x 4.5"
	Odyssey ('05-On)	64mm	2	2	5 x 120
	Passport ('95-'02)	100mm	6	4	6 x 5.5"
	Pilot ('02-'08)	64mm	2	2	5 x 4.5"
	Pilot ('09-On)	64mm	2	2	5 x 120
	Prelude (To-'91)	56mm	1	1	4 x 100
	Prelude ('92-'96)	64mm	2	1	4 x 4.5"
	Prelude ('97-'01)	64mm	2	2	5 x 4.5"
	Ridgeline ('05-On)	64mm	2	2	5 x 120
	S2000 ('00-'09) Front Axle	64mm	2	2	5 x 4.5"
	S2000 ('00-'09) Rear Axle	70mm	3	2	5 x 4.5"
	HUMMER	ø Bore / Collet #	Plate # / PCD		
	H1 ('93-'06)	4.60"	8	1	8 x 6.5"
	H2 ('03-'09)	4.60"	8	1	8 x 6.5"
	H3 ('06-'09)	100mm	6	4	6 x 5.5"
	HYUNDAI	ø Bore / Collet #	Plate # / PCD		
	Accent (To-'99)	67mm	2	1	4 x 4.5"
	Accent ('00-On)	54mm	1	1	4 x 100
	Azera ('06-On)	67mm	2	2	5 x 4.5"
	Elantra ('91-'06)	67mm	2	1	4 x 4.5"
	Elantra ('07-On)	67mm	2	2	5 x 4.5"
	Entourage ('07-'09)	93mm	5	4	6 x 5.5"
	Equus ('10-On)	67mm	2	2	5 x 4.5"
	Excel (To-'95)	67mm	2	1	4 x 4.5"
	Genesis ('09-On)	67mm	2	2	5 x 4.5"
	Santa Fe ('02-On)	67mm	2	2	5 x 4.5"
	Scoupe ('91-'95)	67mm	2	1	4 x 4.5"
	Sonata ('89-'05)	67mm	2	1	4 x 4.5"
	Sonata ('06-On)	67mm	2	2	5 x 4.5"
	Tiburon ('97-'02)	67mm	2	1	4 x 4.5"
	Tiburon ('03-'08)	67mm	2	2	5 x 4.5"
	Tucson ('05-On)	67mm	2	2	5 x 4.5"
	Veloster ('12-On)	67mm	2	2	5 x 4.5"
	Veracruz ('07-On)	67mm	2	2	5 x 4.5"
	XG300 (2001)	67mm	2	2	5 x 4.5"
	XG350 ('02-'05)	67mm	2	2	5 x 4.5"



					
	INFINITI	ø Bore / Collet #	Plate # / PCD		
283					
284	EX35 ('08-'12)	66mm 2	2	5 x 4.5"	
285	FX35 ('03-'12)	66mm 2	2	5 x 4.5"	
286	FX37 ('13)	66mm 2	2	5 x 4.5"	
287	FX45 ('03-'08)	66mm 2	2	5 x 4.5"	
288	FX50 ('09-'13)	66mm 2	2	5 x 4.5"	
289	G20 ('90-'02)	66mm 2	1	4 x 4.5"	
290	G25 ('11)	66mm 2	2	5 x 4.5"	
291	G35 ('03-'08)	66mm 2	2	5 x 4.5"	
292	G37 ('09-'13)	66mm 2	2	5 x 4.5"	
293	I30 ('96-'01)	66mm 2	2	5 x 4.5"	
294	I35 ('02-'04)	66mm 2	2	5 x 4.5"	
295	J30 ('93-'97)	66mm 2	2	5 x 4.5"	
296	JX35 ('13)	66mm 2	1	4 x 4.5"	
297	M30 ('90-'92)	66mm 2	1	4 x 4.5"	
298	M35 ('06-'10)	66mm 2	2	5 x 4.5"	
299	M37 ('11-'13)	66mm 2	2	5 x 4.5"	
300	M45 ('03-'10)	66mm 2	2	5 x 4.5"	
301	M56 ('11-'13)	66mm 2	2	5 x 4.5"	
302	Q30 ('17-On)				
303	Q45 ('90-'06)	66mm 2	2	5 x 4.5"	
304	Q50 ('14-On)	66mm 2	2	5 x 4.5"	
305	Q60 ('14-On)	66mm 2	2	5 x 4.5"	
306	Q70 ('14-On)	66mm 2	2	5 x 4.5"	
307	QX4 ('97-'03)	108mm 7	4	6 x 5.5"	
308	QX30 ('17-On)				
309	QX50 ('14-On)	66mm 2	2	5 x 4.5"	
310	QX56 ('04-'12)	77.8mm 4	4	6 x 5.5"	
311	QX60 ('14-On)	66mm 2	2	5 x 4.5"	
312	QX70 ('14-On)	66mm 2	2	5 x 4.5"	
313	QX80 ('14-On)	77.8mm 4	4	6 x 5.5"	
314	ISUZU	ø Bore / Collet #	Plate # / PCD		
315	Amigo ('89-'00)	100mm 6	4	6 x 5.5"	
316	Ascender ('03-'08)	78mm 4	4	6 x 127	
317	Axiom ('01-'04)	100mm 6	4	6 x 5.5"	
318	Hombre ('96-'00)	Cone -	3	5 x 4.75"	
319	I-Mark ('81-'90)	Cone -	1	4 x 100	
320	i-Series ('06-'08)	100mm 6	4	6 x 5.5"	
321	Impulse ('83-'93)	Cone -	1	4 x 100	
322	Oasis ('96-'99)	64mm 2	2	5 x 4.5"	
323	Rodeo ('91-'03)	100mm 6	4	6 x 5.5"	
324	Stylus ('90-'93)	Cone -	1	4 x 100	
325	Trooper ('85-'02)	100mm 6	4	6 x 5.5"	
326	Vehi-Cross ('99-'01)	100mm 6	4	6 x 5.5"	
327					
328					
329					



					
	JAGUAR	ø Bore / Collet #	Plate # / PCD		
	F-Type ('14-On)	63.3mm 2	3	5 x 108	
	F-Pace ('16-On)				
	S-Type ('00-'08)	63.3mm 2	3	5 x 108	
	X-Type ('02-'07)	63.3mm 2	3	5 x 108	
	XE Series ('16-On)				
	XF Series ('09-On)	63.3mm 2	3	5 x 108	
	XJ Series (To-'03)	73.8mm 3	3	5 x 4.75"	
	XJ Series ('04-On)	63.3mm 2	3	5 x 108	
	XK Series ('96-'06)	73.8mm 3	3	5 x 4.75"	
	XK Series ('07-'15)	63.3mm 2	3	5 x 108	
	JEEP	ø Bore / Collet #	Plate # / PCD		
	Cherokee ('85-'01)	Cone -	2	5 x 4.5"	
	Cherokee ('14-On)	65mm 2	2	5 x 110	
	CJ 5 & 7 (To-'86)	Cone -	3	5 x 5.5"	
	Comanche (To-'00)	Cone -	2	5 x 4.5"	
	Commander ('06-'10)	71.5mm 3	2	5 x 127	
	Compass ('07-On)	67mm 2	2	5 x 4.5"	
	DJ Dispatcher (To-'84)	Cone -	3	5 x 5.5"	
	Grand Cherokee ('93-'98)	Cone -	2	5 x 4.5"	
	Grand Cherokee ('99-On)	71.5mm 3	2	5 x 127	
	Grand Wagoneer ('84-'92)	108mm 7	4	6 x 5.5"	
	Honcho J-10 (To-'87)	Cone -	4	6 x 5.5"	
	Honcho J-20 (To-'87)	Cone -	1	8 x 6.5"	
	Liberty ('02-'13)	71.5mm 3	2	5 x 4.5"	
	Patriot ('07-On)	67mm 2	2	5 x 4.5"	
	Renegade ('16-On)	65mm 2	2	5 x 110	
	Scrambler ('83-'85)	Cone -	3	5 x 5.5"	
	Wagoneer (To-'92)	Cone -	2	5 x 4.5"	
	Wrangler ('87-'97)	Cone -	2	5 x 4.5"	
	Wrangler ('98-'06)	71.5mm 3	2	5 x 4.5"	
	Wrangler ('07-On)	71.5mm 3	2	5 x 127	
	KIA	ø Bore / Collet #	Plate # / PCD		
	Amanti ('04-'09)	67mm 2	2	5 x 4.5"	
	Borrego ('08-'09)	67mm 2	4	6 x 4.5"	
	Cadenza ('14-On)	67mm 2	2	5 x 4.5"	
	Forté Koup ('10-On)	67mm 2	2	5 x 4.5"	
	Magentis ('03-'06)	67mm 2	1	4 x 4.5"	
	Magentis ('07)	67mm 2	2	5 x 4.5"	
	K900 ('13-On)	67mm 2	2	5 x 4.5"	
	Optima ('01-'06)	67mm 2	1	4 x 4.5"	
	Optima ('07-On)	67mm 2	2	5 x 4.5"	
	Rio ('01-On)	54mm 1	1	4 x 100	
	Rondo ('07-'12)	67mm 2	1	4 x 100	
	Sedona ('02-'06)	67mm 2	2	5 x 4.5"	
	Sedona ('07-On)	93mm 5	4	6 x 5.5"	

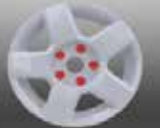

vibrationsolutions <small>Insanely Accurate Products™</small>					
330	KIA Continued	ø Bore / Collet #	Plate # / PCD		
331	Sephia ('94-'03)	56mm 1	1	4 x 100	
332	Sorento ('03-'10)	95.4mm 6	3	5 x 5.5"	
333	Sorento ('11-On)	67mm 2	2	5 x 4.5"	
334	Soul ('10-On)	67mm 2	2	5 x 4.5"	
335	Spectra ('00-'04)	56mm 1	1	4 x 100	
336	Spectra ('05-'09)	67mm 2	1	4 x 4.5"	
337	Sportage ('95-'03)	95.4mm 6	3	5 x 5.5"	
338	Sportage ('05-On)	67mm 2	2	5 x 4.5"	
339	LAMBORGHINI	ø Bore / Collet #	Plate # / PCD		
340	All Models	70mm 3	2	5 x 120	
341	Aventador ('12-On)				
342	Gallardo ('04-'14)	57mm 1	3	5 x 112	
343	Huracán ('15-On)	57mm 1	3	5 x 112	
344	LAND ROVER	ø Bore / Collet #	Plate # / PCD		
345	Discovery II ('99-'04)	70mm 3	2	5 x 120	
346	Discovery Sport ('15-On)	63.3mm 2	3	5 x 108	
347	Freelander ('02-'05)	64mm 2	2	5 x 4.5"	
348	LR2 ('08-'15)	63.3mm 2	3	5 x 108	
349	LR3 ('05-'09)	72.5mm 3	2	5 x 120	
350	LR4 ('10-On)	72.5mm 3	2	5 x 120	
351	Range Rover ('95-On)	72.5mm 3	2	5 x 120	
352	Range Rover Evoque ('12-On)	63.3mm 2	3	5 x 108	
353	Range Rover Sport ('06-On)	72.5mm 3	2	5 x 120	
354	LEXUS	ø Bore / Collet #	Plate # / PCD		
355	CT 200h ('11-On)	54mm 1	3	5 x 100	
356	ES 250 ('90-'91)	54mm 1	3	5 x 100	
357	ES Series ('92-On)	60mm 1	2	5 x 4.5"	
358	GS Series ('93-On)	60mm 1	2	5 x 4.5"	
359	GX Series ('03-On)	106mm 7	4	6 x 5.5"	
360	HS 250h ('10-'13)	60mm 1	2	5 x 4.5"	
361	IS Series ('01-On)	60mm 1	2	5 x 4.5"	
362	LFA ('13-On)	60mm 1	2	5 x 4.5"	
363	LS Series ('90-'06)	60mm 1	2	5 x 4.5"	
364	LS Series ('07-On)	60mm 1	2	5 x 120	
365	LX 450 ('96-'97)	106mm 7	4	6 x 5.5"	
366	LX Series ('98-On)	110mm 7	2	5 x 150	
367	NX Series ('15-On)	60mm 1	2	5 x 4.5"	
368	RX Series ('99-On)	60mm 1	2	5 x 4.5"	
369	SC Series ('92-'10)	60mm 1	2	5 x 4.5"	
370	LINCOLN	ø Bore / Collet #	Plate # / PCD		
371	Aviator ('03-'05)	70.5mm 3	2	5 x 4.5"	
372	Blackwood (2002)	87mm 5	4	6 x 135	
373	Continental ('89-'02)	63.3mm 2	3	5 x 108	
374	LS ('00-'06)	63.3mm 2	3	5 x 108	
375	Mark LT ('06-'08)	87mm 5	4	6 x 135	
376	Mark VII ('84-'92)	Cone -	2	5 x 4.5"	



vibrationsolutions <small>Insanely Accurate Products™</small>					
LINCOLN Continued		ø Bore / Collet #	Plate # / PCD		
Mark VIII ('93-'98)		63.3mm 2	3	5 x 108	
MKC ('15-On)		63.3mm 2	3	5 x 108	
MKS ('09-On)		63.3mm 2	2	5 x 4.5"	
MKT ('10-On)		63.3mm 2	2	5 x 4.5"	
MKX ('07-'15)		70.5mm 3	2	5 x 4.5"	
MKX ('16-On)		63.3mm 2	3	5 x 108	
MKZ Zephyr ('07-On)		67mm 2	2	5 x 4.5"	
Navigator ('97-'00)		87mm 5	2	5 x 135	
Navigator ('01-On)		87mm 5	4	6 x 135	
Town Car (To-'97)		Cone -	2	5 x 4.5"	
Town Car ('98-'11)		70.5mm 3	2	5 x 4.5"	
Zephyr (2006)		70.5mm 3	2	5 x 4.5"	
LOTUS		ø Bore / Collet #	Plate # / PCD		
Elan ('91-'94)		Cone -	1	4 x 100	
Elise ('05-'14)		56.5mm 1	1	4 x 100	
Excel ('82-'92)		Cone -	1	4 x 100	
Esprit (To-'87)		Cone -	1	4 x 100	
Esprit Turbo ('81-'95)		60mm 1	2	5 x 120	
Esprit V8 Turbo ('96-'04)		60mm 1	2	5 x 120	
Evora ('10-'14)		60mm 1	2	5 x 4.5"	
Exige ('06-'14)		56.5mm 1	1	4 x 100	
MASERATI		ø Bore / Collet #	Plate # / PCD		
Coupé ('02-'06)		67mm 2	3	5 x 108	
Ghibli ('14-On)		67mm 2	2	5 x 4.5"	
GranCabrio ('13-On)		67mm 2	2	5 x 4.5"	
GranSport ('05-'06)		67mm 2	3	5 x 108	
GranTurismo ('08-On)		67mm 2	2	5 x 4.5"	
Spyder ('02-'05)		67mm 2	3	5 x 108	
Quattroporte ('05-On)		67mm 2	2	5 x 4.5"	
MAYBACH		ø Bore / Collet #	Plate # / PCD		
All Models ('97-'13)		66.5mm 2	3	5 x 112	
MAZDA		ø Bore / Collet #	Plate # / PCD		
323 (To-'89)		59.5mm 1	1	4 x 4.5"	
323 ('90-'96)		54mm 1	1	4 x 100	
626 ('88-'92)		59.5mm 1	2	5 x 4.5"	
626 ('93-'02)		67mm 2	2	5 x 4.5"	
929 ('88-'96)		67mm 2	2	5 x 4.5"	
B Series Pickup (To-'94)		108mm 7	4	6 x 5.5"	
B Series Pickup ('95-'09)		70.5mm 3	2	5 x 4.5"	
CX-3 ('16-On)		67mm 2	2	5 x 4.5"	
CX-5 ('13-On)		67mm 2	2	5 x 4.5"	
CX-7 ('07-'12)		67mm 2	2	5 x 4.5"	
CX-9 ('07-On)		67mm 2	2	5 x 4.5"	
Mazda2 ('11-'14)		54mm 1a	1	4 x 100	
Mazda3 ('04-On)		67mm 2b	2	5 x 4.5"	



vibrationsolutions <small>Insanely Accurate Products™</small>					
377	MAZDA Continued	ø Bore / Collet #	Plate # / PCD		
378	Mazda5 ('06-'10)	67mm 2b	2	5	4 x 4.5"
379	Mazda5 ('13-'14)	67mm 2b	2	5	4 x 4.5"
380	Mazda6 ('03-On)	67mm 2b	2	5	4 x 4.5"
381	Miata ('94-'05)	54mm 1a	1	4	x 100
382	Millenia ('97-'03)	67mm 2b	2	5	4 x 4.5"
383	MPV ('88-'01)	67mm 2b	2	5	4 x 4.5"
384	MX-3 ('92-'96)	54mm 1a	1	4	x 100
385	MX-5 Miata ('06-'15)	67mm 2b	2	5	4 x 4.5"
386	MX-5 Miata ('16-On)	54mm 1a	1	4	x 100
387	MX-6 ('88-'92)	Cone -	2	5	4 x 4.5"
388	MX-6 ('93-'97)	67mm 2b	2	5	4 x 4.5"
389	Navajo ('91-'95)	67mm 2b	2	5	4 x 4.5"
390	Protegé 4 Lug ('96-'03)	54mm 1a	1	4	x 100
391	Protegé 5 Lug ('02-'05)	67mm 2b	2	5	4 x 4.5"
392	Protegé5 ('02-'05)	67mm 2b	2	5	4 x 4.5"
393	RX-7 Turbo ('86-'92)	67mm 2b	2	5	4 x 4.5"
394	RX-7 Turbo ('93-'96)	67mm 2b	2	5	4 x 4.5"
395	RX-8 ('04-'11)	67mm 2b	2	5	4 x 4.5"
396	Tribute ('01-'11)	67mm 2b	2	5	4 x 4.5"
397	McLAREN	ø Bore / Collet #	Plate # / PCD		
398	570S ('16-On)	66.5mm 2a	3	5	x 112
399	650S ('15-On)	66.5mm 2a	3	5	x 112
400	MP4-12C ('12-'14)	66.5mm 2a	3	5	x 112
401	MERCEDES-BENZ	ø Bore / Collet #	Plate # / PCD		
402	All Cars Except G Class	66.5mm 2a	3	5	x 112
403	G Class	84mm 4b	3	5	x 130
404	Sprinter Van 2500 ('11-On)	84mm 4b	3	6	x 130
405	MERCURY	ø Bore / Collet #	Plate # / PCD		
406	Cougar ('89-'97)	Cone -	3	5	x 108
407	Cougar ('99-'02)	63.3mm 2	1	4	x 108
408	Grand Marquis (To-'96)	Cone -	2	5	x 4.5"
409	Grand Marquis ('97-'11)	70.5mm 3	2	5	x 4.5"
410	Marauder ('03-'05)	70.5mm 3	2	5	x 4.5"
411	Mariner ('05-'11)	67mm 2	2	5	x 4.5"
412	Milan ('06-'11)	63.3mm 2	2	5	x 4.5"
413	Montego ('05-'07)	63.3mm 2	2	5	x 4.5"
414	Monterey ('04-'07)	63.3mm 2	2	5	x 4.5"
415	Mountaineer ('97-'10)	70.5mm 3	2	5	x 4.5"
416	Mystique (95-'00)	63.3mm 2	1	4	x 108
417	Sable ('86-'95)	Cone -	3	5	x 108
418	Sable ('96-'05)	63.3mm 2	3	5	x 108
419	Sable ('08-'09)	63.3mm 2	2	5	x 4.5"
420	Topaz ('84-'94)	Cone -	1	4	x 108
421	Tracer ('86-'90)	Cone -	1	4	x 4.5"
422	Tracer ('91-'99)	54mm 1	1	4	x 100
423	Villager ('97-'02)	66mm 2	2	5	x 4.5"



vibrationsolutions <small>Insanely Accurate Products™</small>					
MINI		ø Bore / Collet #	Plate # / PCD		
Clubman ('08-'15)	56mm 1	1	4	x 100	
Clubman ('16-On)	66.5mm 2	3	5	x 112	
Cooper ('02-'14)	56mm 1	1	4	x 100	
Cooper ('15-On)	66.5mm 2	3	5	x 112	
Countryman ('11-On)	72.5mm 3	2	5	x 120	
Paceman ('13-On)	72.5mm 3	2	5	x 120	
Roadster ('12-On)	56mm 1	1	4	x 100	
MITSUBISHI		ø Bore / Collet #	Plate # / PCD		
3000GT ('91-'99)	67mm 2	2	5	x 4.5"	
Cordia ('82-'90)	67mm 2	1	4	x 4.5"	
Diamante ('94-'05)	67mm 2	2	5	x 4.5"	
Eclipse ('95-'12)	67mm 2	2	5	x 4.5"	
Endeavor ('04-'11)	67mm 2	2	5	x 4.5"	
Galant (To-'98)	67mm 2	1	4	x 4.5"	
Galant ('99-'12)	67mm 2	2	5	x 4.5"	
i-MiEV ('12-On)	56mm 1	1	4	x 100	
Lancer ('93-'07)	67mm 2	1	4	x 4.5"	
Lancer ('08-On)	67mm 2	2	5	x 4.5"	
Lancer Evolution ('03-'15)	67mm 2	2	5	x 4.5"	
Mighty Max ('82-'96)	108mm 7	4	6	x 5.5"	
Mirage (To-'92)	67mm 2	1	4	x 4.5"	
Mirage ('93-'03)	56mm 1	1	4	x 100	
Mirage ('13-On)	56mm 1	1	4	x 100	
Montero (To-'06)	108mm 7	4	6	x 5.5"	
Outlander ('03-On)	67mm 2	2	5	x 4.5"	
Precis ('87-'94)	Cone -	1	4	x 4.5"	
Raider ('06-'09)	78mm 4	3	5	x 5.5"	
RVR ('11-On) Canada	67mm 2	2	5	x 4.5"	
Starion ('82-'90)	67mm 2	1	4	x 4.5"	
Tredia ('82-'90)	67mm 2	1	4	x 4.5"	
NISSAN		ø Bore / Collet #	Plate # / PCD		
200SE (1988)	66mm 2a	2	5	x 4.5"	
200SX (To-'94)	Cone -	1	4	x 4.5"	
200SX ('95-'98)	66mm 2	1	4	x 100	
240SX (To-'94)	66mm 2	1	4	x 4.5"	
240SX ('95-'98)	66mm 2	2	5	x 4.5"	
280ZX ('79-'84)	Cone -	1	4	x 4.5"	
300ZX 4 Lug ('85-'89)	66mm 2	1	4	x 4.5"	
300ZX 5 Lug ('90-'96)	66mm 2	2	5	x 4.5"	
350Z ('03-'08)	66mm 2	2	5	x 4.5"	
370Z ('09-On)	66mm 2	2	5	x 4.5"	
Altima (To-'91)	Cone -	1	4	x 4.5"	
Altima ('92-On)	66mm 2	2	5	x 4.5"	
Armada ('04-On)	77.8mm 4	4	6	x 5.5"	
Axxess ('90-'95)	66mm 2	1	4	x 4.5"	



vibrationsolutions <small>Insanely Accurate Products™</small>					
424	NISSAN Continued	ø Bore / Collet #		Plate # / PCD	
425	Cube ('09-'13)	66mm	2	1	4 x 4.5"
426	Frontier ('98-'04)	100mm	6	4	6 x 5.5"
427	Frontier ('05-On)	66mm	2	4	6 x 4.5"
428	GT-R ('09-On)	66mm	2	2	5 x 4.5"
429	Hard Body ('86-'97)	100mm	6	4	6 x 5.5"
430	Juke ('11-On)	66mm	2	2	5 x 4.5"
431	Leaf ('11-On)	66mm	2	2	5 x 4.5"
432	Maxima (To-'88)	66mm	2	1	4 x 4.5"
433	Maxima ('89-On)	66mm	2	2	5 x 4.5"
434	Murano ('03-On)	66mm	2	2	5 x 4.5"
435	NV200 ('13-On)	66mm	2	1	5 x 4.5"
436	NV1500 ('12-On)	4.77"	9	1	8 x 6.5"
437	NV2500 HD ('12-On)	4.77"	9	1	8 x 6.5"
438	NV3500 HD ('12-On)	4.77"	9	1	8 x 6.5"
439	NX-1600 ('92-'94)	59mm	1	1	4 x 100
440	NX-2000 ('92-'94)	59mm	1	1	4 x 100
441	Pulsar ('87-'05)	59mm	1	1	4 x 100
442	Pathfinder ('86-'04)	100mm	6	4	6 x 5.5"
443	Pathfinder ('05-'12)	66mm	2	4	6 x 4.5"
444	Pathfinder ('13-On)	66mm	2	2	5 x 4.5"
445	Quest ('99-On)	66mm	2	2	5 x 4.5"
446	Rogue ('08-On)	66mm	2	2	5 x 4.5"
447	Sentra ('87-'99)	59mm	1	1	4 x 100
448	Sentra ('00-'12)	66mm	2	1	4 x 4.5"
449	Sentra ('13-On)	66mm	2	2	5 x 4.5"
450	Skyline ('89-'94)	66mm	2	2	5 x 4.5"
451	Stanza (To-'92)	66mm	2	2	5 x 4.5"
452	Titan ('04-'15)	77.8mm	4	4	6 x 5.5"
453	Titan XD ('16-On)				
454	Versa ('07-'12)	66mm	2	1	4 x 4.5"
455	Versa ('13-On)	59mm	1	1	4 x 100
456	Xtrail ('04-'06)	66mm	2	2	5 x 4.5"
457	Xterra ('00-'04)	100mm	6	4	6 x 5.5"
458	Xterra ('05-On)	66mm	2	4	6 x 4.5"
459	OLDSMOBILE	ø Bore / Collet #		Plate # / PCD	
460	98 FWD ('85-'96)	Cone	-	3	5 x 115
461	Achieva ('92-'98)	57mm	1	3	5 x 100
462	Alero ('99-'04)	70.2mm	3	3	5 x 115
463	Aurora ('95-'03)	70.2mm	3	3	5 x 115
464	Bravada ('91-'01)	70.2mm	3	3	5 x 4.75"
465	Bravada ('02-'04)	78mm	4	4	6 x 127
466	Cutlass Calais ('85-'91)	Cone	-	3	5 x 100
467	88 FWD ('86-'03)	Cone	-	3	5 x 115
468	Intrigue ('98-'03)	70.2mm	3	3	5 x 115
469	Regency ('97-'99)	70.2mm	3	3	5 x 115
470	Silhouette ('90-'04)	70.2mm	3	3	5 x 115



vibrationsolutions <small>Insanely Accurate Products™</small>					
PLYMOUTH		ø Bore / Collet #		Plate # / PCD	
Acclaim ('89-'95)	Cone	-	3	5 x 100	
Breeze ('96-'00)	57mm	1	3	5 x 100	
Caravelle ('83-'88)	Cone	-	3	5 x 100	
Colt ('83-'94)	67mm	2	1	4 x 4.5"	
Gran Fury ('82-'89)	Cone	-	3	5 x 100	
Horizon ('78-'90)	Cone	-	1	4 x 100	
Lazer ('90-'94)	67mm	2	2	5 x 4.5"	
Neon 4 Lug ('95-'01)	57mm	1	1	4 x 100	
Neon 5 Lug ('95-'01)	57mm	1	3	5 x 100	
Prowler ('97-'01)	71.5mm	3	2	5 x 4.5"	
Reliant ('86-'89)	Cone	-	3	5 x 100	
Sundance ('87-'94)	57mm	1	3	5 x 100	
Voyager SWB ('84-'95)	Cone	-	3	5 x 100	
Voyager LWB ('92-'95)	Cone	-	2	5 x 4.5"	
Voyager 4-Cyl. ('96-'00)	57mm	1	3	5 x 100	
Voyager V6 ('96-'00)	71.5mm	3	2	5 x 4.5"	
PONTIAC		ø Bore / Collet #		Plate # / PCD	
2000 ('82-'93)	Cone	-	3	5 x 100	
6000 ('82-'91)	70.2mm	3	3	5 x 115	
Aztec ('01-'05)	70.2mm	3	3	5 x 115	
Bonneville ('87-'05)	70.2mm	3	3	5 x 115	
Firebird ('70-'92)	Cone	-	3	5 x 4.75"	
Firebird ('93-'02)	Cone	-	3	5 x 4.75"	
G3 Wave ('05-'09)	56.5mm	1	1	4 x 100	
G5 15" Wheel ('07-'09)	56.5mm	1	1	4 x 100	
G5 ('07-'09)	65mm	2	2	5 x 110	
G6 ('05-'09)	65mm	2	2	5 x 110	
G8 ('08-'09)	67mm	2	2	5 x 120	
Grand Am ('85-'96)	Cone	-	3	5 x 100	
Grand Am ('97-'05)	70.2mm	3	3	5 x 115	
Grand Prix ('88-'08)	70.2mm	3	3	5 x 115	
GTO ('04-'06)	70.2mm	3	3	5 x 4.75"	
LeMans ('88-'93)	Cone	-	1	4 x 100	
Montana ('99-'06)	70.2mm	3	3	5 x 115	
Montana ('07-'08)	70.2mm	3	4	6 x 115	
Solstice ('06-'09)	65mm	2	2	5 x 110	
Sunbird ('82-'94)	Cone	-	3	5 x 100	
Sunfire ('95-'05)	57mm	1	3	5 x 100	
Trans Am ('93-'02)	Cone	-	3	5 x 4.75"	
Torrent ('06-'09)	70.2mm	3	3	5 x 115	
TranSport ('90-'98)	70.2mm	3	3	5 x 115	
Vibe ('02-'09)	54mm	1	3	5 x 100	

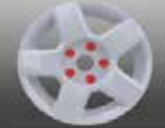

					
	PORSCHE	ø Bore / Collet #	Plate # / PCD		
471	911 ('73-On)	71.5mm 3	3	5 x 130	
472	911 Turbo ('10-On)	84mm 4	N/A	CenterNut	
473	911 GT2 RS ('10-On)	84mm 4	N/A	CenterNut	
474	911 GT3 ('73-'09)	71.5mm 3	3	5 x 130	
475	911 GT3 ('10-On)	84mm 4	N/A	CenterNut	
476	911 GT3 RS ('10-On)	84mm 4	N/A	CenterNut	
477	924 ('76-'88)	57mm 1	1	4 x 108	
478	928 ('77-'95)	71.5mm 3	3	5 x 130	
479	Boxster ('96-On)	71.5mm 3	3	5 x 130	
480	Cayenne ('02-On)	71.5mm 3	3	5 x 130	
481	Cayman ('05-On)	71.5mm 3	3	5 x 130	
482	Macan ('15-On)	66.5mm 2	3	5 x 112	
483	Panamera ('09-On)	71.5mm 3	3	5 x 130	
484	RAM	ø Bore / Collet #	Plate # / PCD		
485	1500 ('11-On)	77.8mm 4	3	5 x 5.5"	
486	2500 ('11-On)	4.77" 9	1	8 x 6.5"	
487	2500 Dual ('11-On)	4.77" 9	1	8 x 6.5"	
488	3500 ('11-On)	4.77" 9	1	8 x 6.5"	
489	3500 Dual ('11-On)	4.77" 9	1	8 x 6.5"	
490	C/V Tradesman ('12-'14)	71.5mm 3	2	5 x 127	
491	Dakota ('11)	77.8mm 4	3	5 x 5.5"	
492	ProMaster 1500 ('14-On)	78mm 4	3	5 x 130	
493	ProMaster 2500 ('14-On)	78mm 4	3	5 x 130	
494	ProMaster 3500 ('14-On)	78mm 4	3	5 x 130	
495	ProMaster City ('15-On)	58mm 1	2	5 x 98	
496	ROLLS-ROYCE	ø Bore / Collet #	Plate # / PCD		
497	Corniche ('00-'02)	72.5mm 3	2	5 x 120	
498	Dawn ('16-On)	72.5mm 3	2	5 x 120	
499	Ghost ('10-On)	72.5mm 3	2	5 x 120	
500	Phantom ('03-On)	72.5mm 3	2	5 x 120	
501	Silver Seraph ('98-'02)	72.5mm 3	2	5 x 120	
502	Wraith ('14-On)	72.5mm 3	2	5 x 120	
503	SAAB	ø Bore / Collet #	Plate # / PCD		
504	9.2 ('04-'06)	56mm 1	3	5 x 100	
505	9.3 ('99-'11)	65mm 2	2	5 x 110	
506	9.4X ('11-'12)	67mm 2	4	6 x 120	
507	9.5 ('99-'09)	65mm 2	2	5 x 110	
508	9.5 ('10-'11)	67mm 2	2	5 x 120	
509	9.7X ('05-'09)	78mm 4	4	6 x 127	
510	900 ('94-'98)	65mm 2	2	5 x 110	
511	9000 ('85-'98)	65mm 2	1	4 x 108	
512					
513					
514					
515					
516					
517					

					
	SATURN	ø Bore / Collet #	Plate # / PCD		
	Astra ('08-'09)	65mm 2	2	5 x 110	
	Aura ('07-'09)	65mm 2	2	5 x 110	
	Ion ('03-'07)	57mm 1	1	4 x 100	
	Ion Redline ('05-'07)	65mm 2	2	5 x 110	
	L ('02-'05)	65mm 2	2	5 x 110	
	LS ('00-'01)	65mm 2	2	5 x 110	
	LW ('00-'03)	65mm 2	2	5 x 110	
	Outlook ('07-'09)	74.5mm 3b	4	6 x 132	
	Relay ('05-'07)	70.2mm 3	4	6 x 115	
	SC ('91-'02)	57mm 1	1	4 x 100	
	Sky ('07-'09)	65mm 2	2	5 x 110	
	SL ('91-'02)	57mm 1	1	4 x 100	
	SW ('93-'01)	57mm 1	1	4 x 100	
	Vue ('03-'09)	70.2mm 3	3	5 x 115	
	SCION	ø Bore / Collet #	Plate # / PCD		
	FR-S ('12-On)	54mm 1	3	5 x 100	
	iA ('16-On)	54mm 1	1	4 x 100	
	iQ ('11-'15)	54mm 1	1	4 x 100	
	iM ('07-On)	60mm 1	2	5 x 4.5"	
	tC ('05-'10)	54mm 1	3	5 x 100	
	tC ('11-On)	60mm 1	2	5 x 4.5"	
	xA ('04-'06)	54mm 1	1	4 x 100	
	xB ('04-'07)	54mm 1	1	4 x 100	
	xB ('08-'15)	60mm 1	2	5 x 4.5"	
	xD ('08-'14)	54mm 1	3	5 x 100	
	SMART	ø Bore / Collet #	Plate # / PCD		
	Fortwo ('04-'15)	57mm 1	N/A	3 x 112	
	Fortwo ('16-On)	60mm 1	1	4 x 100	
	Forfour ('16-On)	60mm 1	1	4 x 100	
	SUBARU	ø Bore / Collet #	Plate # / PCD		
	Baja ('03-'05)	56mm 1	3	5 x 100	
	BRZ ('13-On)	56mm 1	3	5 x 100	
	Forester ('98-On)	56mm 1	3	5 x 100	
	Impreza ('93-On)	56mm 1	3	5 x 100	
	Impreza WRX ('02-On)	56mm 1	3	5 x 100	
	Impreza WRX STI ('04)	56mm 1	3	5 x 100	
	Impreza WRX STI ('05-'10)	56mm 1	2	5 x 4.5"	
	Justy ('84-'94)	56mm 1	1	4 x 100	
	Legacy ('94-On)	56mm 1	3	5 x 100	
	Outback ('94-On)	56mm 1	3	5 x 100	
	SVX ('92-'97)	56mm 1	2	5 x 4.5"	
	Tribeca B9 ('05-On)	56mm 1	2	5 x 4.5"	
	XT6 ('85-'91)	56mm 1	3	5 x 100	
	XV Crosstrek ('13-On)	56mm 1	3	5 x 100	

					
		vibrationsolutions Insanely Accurate Products™			
518	SUZUKI	ø Bore / Collet #	Plate # / PCD		
519	Aerio ('02-'07)	54mm 1	1	4 x 100	
520	Equator ('09-'12)	66mm 2	4	6 x 4.5"	
521	Esteem ('99-'03)	56.5mm 1	1	4 x 100	
522	Forenza ('04-'07)	56.5mm 1	1	4 x 4.5"	
523	Grand Vitara ('99-'05)	108mm 7	3	5 x 5.5"	
524	Grand Vitara ('06-'12)	60mm 1	2	5 x 4.5"	
525	Kizashi ('10-'13)	60mm 1	2	5 x 4.5"	
526	Reno ('05-'08)	56.5mm 1	1	4 x 4.5"	
527	Samurai ('86-'95)	108mm 7	3	5 x 5.5"	
528	Sidekick ('89-'98)	108mm 7	3	5 x 5.5"	
529	Swift ('94-'03)	60mm 1	1	4 x 4.5"	
530	SX4 ('06-'12)	60mm 1	2	5 x 4.5"	
531	Verona ('04-'06)	56.5mm 1	1	4 x 4.5"	
532	Vitara ('99-'04)	108mm 7	3	5 x 5.5"	
533	X90 ('96-'98)	108mm 7	3	5 x 5.5"	
534	XL7 ('01-'06)	108mm 7	3	5 x 5.5"	
535	XL7 ('07-'09)	70.2mm 3	3	5 x 115	
536	TESLA				
537	Model S ('13-On)	64mm 2	2	5 x 120	
538	Model X ('17-On)	64mm 2	2	5 x 120	
539	Roadster ('08-'12)	65mm 2	2	5 x 110	
540	TOYOTA	ø Bore / Collet #	Plate # / PCD		
541	4Runner ('84-'94)	60mm 1	4	6 x 5.5"	
542	4Runner ('95-On)	106mm 7	4	6 x 5.5"	
543	Avalon ('95-On)	60mm 1	2	5 x 4.5"	
544	Camry (To-'91)	54mm 1	3	5 x 100	
545	Camry ('92-On)	60mm 1	2	5 x 4.5"	
546	Camry Solara ('99-'08)	60mm 1	2	5 x 4.5"	
547	Celica ('92-'06)	54mm 1	3	5 x 100	
548	Corolla ('85-'01)	54mm 1	1	4 x 100	
549	Corolla ('02-On)	54mm 1	3	5 x 100	
550	Cressida (To-'88)	Cone -	1	4 x 4.5"	
551	Cressida ('89-'92)	60mm 1	2	5 x 4.5"	
552	Echo ('00-'05)	54mm 1	1	4 x 100	
553	FJ Cruiser ('07-'14)	106mm 7	4	6 x 5.5"	
554	Highlander ('02-On)	60mm 1	2	5 x 4.5"	
555	Land Cruiser (To-'97)	106mm 7	4	6 x 5.5"	
556	Land Cruiser ('98-On)	110mm 7	2	5 x 150	
557	Matrix ('10-'13)	60mm 1	2	5 x 4.5"	
558	Mirai ('16-On)				
559	MR2 (To-'89)	54mm 1	1	4 x 100	
560	MR2 ('91-'95)	60mm 1	2	5 x 4.5"	
561	MR2 Spyder ('00-'04)	54mm 1	1	4 x 100	
562	Paseo ('95-'03)	54mm 1	1	4 x 100	
563	Pick-up 2WD ('70-'94)	Cone -	2	5 x 4.5"	
564	Pick-up 4WD ('87-'94)	106mm 7	4	6 x 5.5"	

					
		vibrationsolutions Insanely Accurate Products™			
TOYOTA Continued		ø Bore / Collet #	Plate # / PCD		
Prevvia ('91-'97)		60mm 1	2	5 x 4.5"	
Prius ('01-'04)		54mm 1	1	4 x 100	
Prius ('05-On)		54mm 1	3	5 x 100	
Prius c ('12-On)		54mm 1	1	4 x 100	
Prius v ('12-On)		60mm 1	2	5 x 4.5"	
RAV4 ('96-On)		60mm 1	2	5 x 4.5"	
Sequoia ('01-'07)		106mm 7	4	6 x 5.5"	
Sequoia ('08-On)		110mm 7	2	5 x 150	
Sienna ('98-On)		60mm 1	2	5 x 4.5"	
Supra ('86-'02)		60mm 1	2	5 x 4.5"	
T-100 ('95-'98)		106mm 7	4	6 x 5.5"	
Tercel ('81-'99)		54mm 1	1	4 x 100	
Tacoma 2WD ('95-On)		67mm 2	2	5 x 4.5"	
Tacoma 4WD ('95-On)		106mm 7	4	6 x 5.5"	
Tacoma PreRunner ('95-'03)		106mm 7	4	6 x 5.5"	
Tundra ('00-'06)		108mm 7	4	6 x 5.5"	
Tundra ('07-On)		110mm 7	2	5 x 150	
Venza ('09-'15)		60mm 1	2	5 x 4.5"	
Yaris ('07-On)		54mm 1	1	4 x 100	
VOLKSWAGEN		ø Bore / Collet #	Plate # / PCD		
Beetle ('98-'10)		57mm 1	3	5 x 100	
Beetle ('11-On)		57mm 1	3	5 x 112	
Bus		57mm 1	3	5 x 112	
Cabrio ('95-'03)		57mm 1	1	4 x 100	
CC Passat ('09-On)		57mm 1	3	5 x 112	
Corrado 4 Lug ('90-'95)		57mm 1	1	4 x 100	
Corrado SLC 5 Lug ('90-'95)		57mm 1	3	5 x 100	
CrossBlue ('17-On)					
Eos ('07-'15)		57mm 1	3	5 x 112	
Eurovan ('92-'03)		57mm 1	3	5 x 112	
Fox ('87-'93)		57mm 1	1	4 x 100	
Golf / GTI II & III ('85-'92)		57mm 1	1	4 x 100	
Golf / GTI III VR6 ('93-'99)		57mm 1	3	5 x 100	
Golf / GTI IV ('99-'05)		57mm 1	3	5 x 100	
Golf / GTI V & VI ('06-On)		57mm 1	3	5 x 112	
Golf R ('12-On)		57mm 1	3	5 x 112	
Jetta I, II & III ('95-'99)		57mm 1	1	4 x 100	
Jetta III VR6 ('93-'99)		57mm 1	3	5 x 100	
Jetta IV ('99-'05)		57mm 1	3	5 x 100	
Jetta V & VI ('06-'n)		57mm 1	3	5 x 112	
Passat 4 Cyl. ('90-'97)		57mm 1	1	4 x 100	
Passat 6 Cyl. ('92-'97)		57mm 1	3	5 x 100	
Passat ('98-On)		57mm 1	3	5 x 112	
Phaeton ('04-'07)		57mm 1	3	5 x 112	
Quantum ('84-'89)		Cone -	1	4 x 100	

		vibrationsolutions <small>Insanely Accurate Products™</small>					
565	VOLKSWAGEN <i>Continued</i>	ø Bore / Collet #		Plate # / PCD			
566	Rabbit ('06-'09)	57mm	1	3	5 x 112		
567	Routan ('09-'12)	71.5mm	3	2	5 x 127		
568	Scirocco (To-'89)	57mm	1	1	4 x 100		
569	Vanagon ('81-'91)	Cone	-	3	5 x 112		
570	Tiguan ('09-On)	57mm	1	3	5 x 112		
571	Touareg ('04-On)	71.5mm	3	3	5 x 130		
572	VOLVO	ø Bore / Collet #		Plate # / PCD			
573	200 Series ('89-'93)	65mm	2	3	5 x 108		
574	700 Series ('84-'92)	65mm	2	3	5 x 108		
575	850 (To-'93)	65mm	2	1	4 x 108		
576	850 ('94-'98)	65mm	2	3	5 x 108		
577	900 Series ('91-'97)	65mm	2	3	5 x 108		
578	C30 ('08-'13)	63.3mm	2	3	5 x 108		
579	C70 ('98-'03)	65mm	2	3	5 x 108		
580	C70 ('06-'13)	63.3mm	2	3	5 x 108		
581	S40 ('00-'04)	67mm	2	1	4 x 4.5"		
582	S40 ('05-'11)	63.3mm	2	3	5 x 108		
583	S60 ('01-'10)	65mm	2	3	5 x 108		
584	S60 ('11-On)	63.3mm	2	3	5 x 108		
585	S70 ('98-'05)	65mm	2	3	5 x 108		

		vibrationsolutions <small>Insanely Accurate Products™</small>					
VOLVO <i>Continued</i>		ø Bore / Collet #		Plate # / PCD			
S80 ('99-'06)		65mm	2	3	5 x 108		
S80 ('07-On)		63.3mm	2	3	5 x 108		
S90 ('97-'98)		65mm	2	3	5 x 108		
V40 ('00-'03)		67mm	2	1	4 x 4.5"		
V50 ('05-'11)		63.3mm	2	3	5 x 108		
V60 ('15-On)		63.3mm	2	3	5 x 108		
V70 ('98-'07)		65mm	2	3	5 x 108		
V90 ('97-'99)		65mm	2	3	5 x 108		
XC60 ('09-On)		63.3mm	2	3	5 x 108		
XC70 ('05-On)		65mm	2	3	5 x 108		
XC90 ('03-'15)		67mm	2	3	5 x 108		
XC90 ('16-On)							
All Wheel Balancing Tools Are Made In North Carolina, USA.							
Vehicles sold after 1990 are included, along with some older collector's cars.							
Copyright Vibration Solutions. All Rights Reserved.							
This material may not be published, rewritten or redistributed.							
This chart is a guide only. Not liable for errors or consequential damage.							

Optional Tools for Light-Commercial & Motorhome Wheels



Bering LD15 - Chevrolet Avalanche, C/K2500, C/K3500, G30, GE/GS2500, GE/GS3500, P2500, P3500, Express G2500, Express G3500, Silverado 1500, Silverado 2500, Silverado 3500, Suburban K1500, Suburban K2500, W-series - **Dodge** B300, B350, D200, D250, D300, D350, RAM 2500, RAM 3500, RAM 4500, RAM 5500, RAM Van B250, RAM Van B2500, RAM Van B350, RAM Van B3500, Sprinter - **Ford** E150, E250, E350, E450, E550, Excursion, F250, F350, F450, F550, F-SuperDuty, LCF, Motorhome Chassis, Transit - **Freightliner** Sprinter, GMC C2500, C3500, Savana 2500, Savana 3500, Sierra 2500, Sierra 3500, Suburban, Yukon - **Hino** 6-lug wheels - **Hummer** H1, H2 - **Isuzu** 6-lug wheels - **Mercedes** Sprinter - **Mitsubishi Fuso** 6-lug wheels - **Nissan** NV1500, NV2500, NV3500 - **Sterling** Bullet - **UD Trucks** 6-lug Wheels

JohnBean

www.johnbean.com
www.johnbean.ca